GUST 5, 1921.

MOBILES—GASOLINE.
ARNS TOURING,
$965
rue this practical new Stearns
ng Car, seating 5 or 7 people, is
for this exceptionally low price.
rom stem to stern and splendid
ray. Call see for yourself, and
Will give a written guarantee
Terms arranged to suit, or cash
payment.
SEPH G. GLASER,
Sundays and evenings.
chigan. Calumet 4214.
STEPHENS
EPHENS SALIENT SIX, RE-
d overhauled. Can't be told
m. Just the car for the city
Don't overlook this bargain
gle Motors, Inc.
chigan-av. Calumet 6813.
— 1920 CAR. RUN 7,000 MI.;
th 5600 Artcraft top; car looks
e new; sacrifice for quick sale.
t. Wentworth 129.
BAKER—'21 BIG 6.
miles; positively like brand
rfice; cost $2,200; $1,650 cash.
ARDT O'CONNELL, INC.,
28 Washington-blvd.
R — SPECIAL SIX, 5 PASS.
erfect condition, equipped with
heater, motometer, bumper,
pecial wind shield, and winter
; sacrifice for $1,050, no less.
25.
R—LATE 1920 BIG 6 TOUR-
w; extras; $1,150. 4645 Mad-
bus 6994.
R—1920 TOURING, SPL. 6;
n; 4 new cord tires, seat covers.
1918 S. Fisk-st. Canal 1401.
R — $175; IN GOOD SHAPE
today. Act quick. 4535 W.
R—6 ROADSTER; EXCELLENT
aving had best of care; $485.
ON, Oakland 1892, 805 E. 51st.
R—1920 "SPECIAL 6." RE-
overhauled; looks like new.
n-av. Cal. 2080.
R—$225 BUYS 1918 TOUR; A1
ain. Phone Albany 2030.
STUTZ.
"Greer Superbuilt" used Stutzes,
nc. fifty other makes.
ER AUTOMOBILE COMPANY,
DISTRIBUTORS.
437-39 Michigan-av.
TZ-WESTCOTT.
MOTOR SALES, N. S. Dealers,
way. Edgewater 2355.
R—4 PASS.; 1 MONTH OLD;
ains leaving city. Call mgr.
if desired. Diversey 5000, loc.
MODEL R SPORT, COMPL.
pearance very good. Price low.
Davis, Victory Auto Sales, 3341
ROADSTER, $285; A1 MOTOR
olis-av. Sheldrake 3443.
AD., PERF., $900; MUST SELL
operation. Call Irving 900.
VELIE
34, touring; a wonderful buy;
painted, cord tires, bumper, etc.
MOTOR SALES CO.,
117 E. 55th-st.
Enc. 613-614.
IE ROADSTER.
y painted, A1 condition; $375.
dian-rd. Rogers Park 886.
EL 28, TOURING; NEW TOP
perfect mechanically; cheap.
ason good 205.
AN, 5 PASS., WIRE WHEELS;
ew; bargain at $1,100, terms.
uto Sales, 928 E. 47th-st.
COTT ROADSTER.
brand new; many extras; cash
; can be seen at 1457 Addi-
e Wellington 678.
— 7 PASS., DEMONSTRATOR;
uarantee; wonderfully equipped;
if desired. 3843 Grand-blvd.
E MODEL 4 PASS., GOOD ME-
condition; a bargain. WHITE
chigan-av.
IGHT—1916, 4; GOOD PAINT,
cellent condition; $300.
& G. MOTOR SALES,
117 E. 55th-st.
Enc. 613-614.
—FOR SALE AND TO RENT
PECIAL SALE
OF
resto-Up" Garages
ew and improved features, in-
al door hardware.
DISCOUNT!
al terms to city buyers. $140
1922 model 10 ft. 5 in. x 18 ft.
delivered on your lot.
o our new outdoor showyard or
talog No. 38-DC. Visit our
PAGEANT OF PROGRESS EX-
ily 30 to Aug. 14.
KIS BROTHERS CO.,
35th-st. Ph. Lafayette 1900.
y 250. Order quick.
OR SALE—WILL SELL BUILD-
anks, pump machinery, service
ations and accessories, now do-
for $10,000, part time; sick-
for selling; 40 miles from Chi-
coln-highway.
1275 WADE-ST., NEAR 1000
2 story brick bldg.; storage
rage and repair shop; 8 rms.
basement, stable; sell easy, trade.
S. Owner, 11 S. La Salle-st.
GARAGE SALE — 10 FT. X
0; 18 ft. x 18 ft.; $220; deliv-
ed. Chicago Portable Garage Co.,
w. Phone Garfield 128. Open Sat.
till 8. See our samples.
BUILT TO ORDER, 1-ELIS, $375;
nd for catalogue and prices.
RY & CO., 1403 Marquette Bldg.
al 5100.
AGES BUILT BY WM. HAM-
Co.; for prices and specifications
at 3127 Fullerton-av.
T 1-OXIE, $200.
PORTABLE HOUSE CO.,
24th-pl. Lawndale 1877.
ARAGES, $169 AND UP; ON
$75 up. MANGER GARAGE
Hamlin-av. Juniper 7417.
UILT ON YOUR OWN LOT,
ne Normal 8205.
UP; PORTABLE OR
el. 5290. CARLSON, for est.
O BUY USED SINGLE OR DOU-
e garage. Wentworth 8207.
NEW BRICK 4 CAR GARAGE;
way, 1719 W. 18th-st.
RICK GARAGES BUILT TO OR-
Normal 2326 for estimate.
TRUCKS TO RENT & WTD.
-ARROW TRUCKS.
ll sizes. Phone Calumet 5960.
PAUL COGHLAN.
AULING WITH 1 TON TRUCK
month; contract; owner drive.
0et N. La Salle. Superior 0621.
TEADY HAULING FOR 2 TON
k; will letter to suit; owner will
1858 Kossuth. 3105 Aberdeen-st.
RUCKS, ALL SIZES, FOR RENT
alesroom 1233 Wabash-av. Harry
Dreyer 5090. Works, Harvey, Ill.
ONTRACT OR JOB HAULING;
owner drives; Al. Lindholm;
Sq. 7th. Lake View 6283.
TON DIAMOND T TRUCK;
part time. Call Nevada 4761.
WANTED FOR REO SPEED
hone Main 830, Mr. Engler.
TS TO LET AND WANTED.
WALKS, STEPS, GARAGES,
general repair work. Call Lake
after 6 p. m.
L POST AND EXPRESS.
HUM SYRUP, ASK FOR CIRCU-
m Works, Fairbury, Ill.
OF SUBSCRIPTION
THE TRIBUNE
mail subscriptions must be ac-
y remittance to cover.
id in the United States (except
suburbs and postal zones 5, 6, 7,
ored from Chicago), Canada, and
ily, without Sunday, one year,
months, $3.75; three months,
months, $1.75; one month, $1.00.
Sunday, one year, $15.00; six
50; three months, $5.00; one
0.
y, one year, $7.50; one month,
subscription in postal zones 5, 6,
sewhere from Chicago), Canada,
Sunday, one year, $19.50; one
hout Sunday, one year, $12.00;
1.50.
y, one year, $7.50; one month,
subscribers ordering the Sunday
out daily are charged 20 cents a
for postage. Give postoffice ad-
ss, including county and state.
ress money order, draft, or in
ter at our risk to The Tribune
blisher.
7 SOUTH DEARBORN STREET.
K—512 FIFTH AVENUE.
TON—40 WYATT BUILDING.
LES—406 BAAS BUILDING.
125 PALL MALL. (FACING THE
TT), LONDON, S. W. 1.
0 RUE ST. HONORE.
R OF THE ASSOCIATED
PRESS.
iated Press is exclusively en-
e use for republication of all
tches credited to it or not
redited to this paper, and also
ws published herein.
of republication of special
herein also are reserved.

2 CENTS PAY NO MORE

Chicago Daily Tribune.

THE WORLD'S GREATEST NEWSPAPER

FINAL EDITION

VOLUME LXXX.—NO. 187. C. [COPYRIGHT: 1921: BY THE CHICAGO TRIBUNE.] SATURDAY, AUGUST 6, 1921.—18 PAGES. THIS PAPER CONSISTS OF TWO SECTIONS—SECTION ONE. ** PRICE TWO CENTS IN CHICAGO AND SUBURBS. ELSEWHERE THREE CENTS.

FARRAR AND HUSBAND 'QUITS'

LOU TELLEGEN RACES DIVA TO DIVORCE COURT

He Files Papers as She Plans Suit.

New York, Aug. 5.—[Special.]—Geraldine Farrar, the most popular star of the Metropolitan Opera company, has been served with papers in a suit for separation by her actor husband, Lou Tellegen.

Mr. Tellegen, who came to this country as leading man for Sarah Bernhardt, charges his wife with desertion, according to his attorney, Harry N. Steinfeld.

It was learned that the papers were served on Miss Farrar at her New York home Thursday. The attorney explained that the suit would be filed Saturday in Westchester county, probably at White Plains, and it is probable that later the proceedings will be transferred to New York county for trial.

Temperaments Are Blamed.

From a friend of Mr. Tellegen it was argued that the differences that have brought the couple to an impasse were merely differences of temperament. He described Tellegen as a man of very domestic tastes, while Miss Farrar was more occupied with her artistic pursuits. Out of these divergences, he said, had grown misunderstandings.

Mr. Tellegen while on a fishing expedition, several days ago, received a letter from Miss Farrar's counsel, Alvin Untermeyer. Mr. Tellegen is said to have been advised that Miss Farrar had called to see her lawyer for a conference on her domestic affairs, and that it would be to his interest to see her lawyer also. It was suggested that if he would send an address "Mrs. Tellegen will forward your wearing apparel and other possessions."

Visits Home Despite Warning.

The information contained in the letter from his wife's attorney abruptly caused a halt in the fishing expedition. Despite a warning in the letter of his wife's counsel saying that "under no circumstances are you to approach Mrs. Tellegen's house or approach her in any manner," Mr. Tellegen came in directly from Long Beach and went to Mrs. Tellegen's home.

He failed to obtain an audience with his wife, it is alleged in the complaint, for the reason that the door was locked and Mr. Tellegen had failed to bring a key. When he did bring a key on a return trip, it is further alleged, the presence of mind of Mrs. Tellegen was bespoken by a brand new lock on the front door.

Mr. Tellegen, however, was not induced to visit his wife's lawyer for a conference, and instead he went to see his own lawyer.

Although Miss Farrar is said to have refused to see her actor-husband when he came into town from Long Beach, she visited him while he was on his fishing trip several times and her last visit is reported to have been only a few days before Mr. Tellegen received the communication from Miss Farrar's lawyer.

Calls Suit "Fake."

Attorney Untermyer called up newspapers tonight and asked that a statement be printed from him on behalf of his client.

"The faks proceedings in which Tellegen is so disgracefully indulging will alone justify Miss Farrar in her determination to have nothing further to do with him," reads the statement.

"Miss Farrar does not propose to try her case in the newspapers and regrets that it has become necessary for me to make this statement on her behalf.

"She has been far too lenient with this arrogant man, as every one will realize when her side of the story is told."

The suit contemplated by Miss Farrar will be based on "perfectly good reasons," the attorney said.

GRASSHOPPERS, TOO FULL, CAN'T HOP RIVER, DROWN

Quebec, Aug. 5.—Countless dead grasshoppers floated down the St. Lawrence river today. Observers could offer no plausible explanation. At times rivers the insects covered the river from bank to bank at one point.

Call It Suicide.

New York, Aug. 5.—New York agriculturists advanced the suicide theory in connection with the discovery today of myriads of dead grasshoppers floating down the St. Lawrence river.

They explained that, having eaten everything behind them, the horde approached the river, failed to negotiate the broad jump, and plunged ahead to their death.

Present U. S. Taxes May Stand Till January

Disarm Meet Augurs Peace: Northcliffe

Vancouver, B. C., Aug. 5.—If delegates to the forthcoming disarmament conference in Washington "truly and constantly represent" the desires of their nations, an agreement will be reached and an era of peace and prosperity will be opened in the Pacific that will extend ultimately to Europe and throughout the world, Lord Northcliffe, the noted English publisher, declared in an address at a luncheon given in his honor by the Canadian club here today.

President Harding and Secretary Hughes, Lord Northcliffe said, have a "very clear understanding of the momentous character of the gathering at Washington which may well prove to be the greatest and most pregnant gathering of the kind that has ever been held."

England Disarms, He Says.

"In England, as you know," Lord Northcliffe said, "we are disarming. The British army is reduced to a figure below its peace strength before the war, while the navy is weaker, both as regards big ships and personnel, than it was in January, 1914."

Statements made Wednesday in the house of commons as to the replacing of four obsolete battle cruisers by new vessels of the post-Jutland type, did not essentially alter this fact, he asserted, as Britain has at present only one big ship partly embodying the lessons of Jutland and the new ships cannot be completed in less than five years.

Continuing, Lord Northcliffe said in part:

"The world is sick and needs time to recover from the tremendous shock it has received. What are known as social questions are also pressing upon us; for while the economic and industrial position is not normal, millions of men and women who, during the war attained a higher standard of life, are anxious not to be thrust back into pre-war conditions.

React from Idealism.

"There is at the same time a reaction from the high idealism that animated the allies and their associates during the war. People are feeling a little disheartened; they are wondering whether human affairs will ever be settled by anything except force, whether good will, reason and common sense will ever regulate the intercourse of nations.

"I cannot conceive of any greater disaster than the failure of the coming conference to achieve the ends for which it will meet.

"It is essential that all should help make it a success. We can all help. We can help by promoting good will, by not saying unkind things about other nations, by disarming our minds before we reduce our fleets.

"Failure of the conference would be a catastrophe."

BLAMES WIFE'S EXTRAVAGANCE FOR HIS THEFTS

H. F. Bennet figured that in a city of nearly 3,000,000 people he would be fairly safe. So when he had closed the C. H. Shaver agency in Warsaw, Ind., took $480 and all the saleable articles handy, he came here with his wife and daughter and took quarters at 840 Cass street.

He had been "borrowing" money, he said last night, because of his extravagant wife and daughter, had got in deep, and thought it best to pull out with everything left in the agency.

Detective Sergeants Philip Carroll and Michael De Vito, and C. E. Porte, general manager of the Shaver agencies, found him by tracing his baggage. He confessed.

WHEN THE detectives told him he was wanted on an old charge, he laughed . . . until they locked him in the hold of a ship he knew was doomed by his own foul act.

The **Infernal Machine** *by* **F. Britten Austin**

Blue Ribbon Fiction

A BLUE RIBBON story in *tomorrow's Tribune*

JUST SUPPOSING—

[Copyright: 1921: By The Chicago Tribune.]

Supposing Japan, better prepared than the U. S., should suddenly seize a pretext for declaring war on us—

And supposing, just for the sake of argument, that Japan, by a few lightning strokes of strategy, had us with our backs to the wall—

Would England, and France, and Italy, and Belgium, and Portugal, and Greece, and a lot of other nations throw themselves unselfishly in on our side with ships, and munitions, and men, and money?

Or would they preserve a strict neutrality and sell war supplies to both sides?

RADIO CONTROLS AUTO THROUGH TRAFFIC MAZE

Dayton, O., Aug. 5.—[Special.]—Hundreds of persons hurrying to their work this morning stopped in amazement as they saw an oddly shaped car about eight feet long and of oblong shape wend its way through the heavy traffic of the business section of the city. What they saw was the first radio-controlled car ever invented.

Simultaneously they also saw its first public appearance.

The experiment was conducted this morning by Capt. R. E. Vaughn of McCook field, its inventor. According to Vaughn and other experts at the government experimental air station here, the test was successful.

The car was guided through the traffic by a radio apparatus attached to an automobile following some fifty feet behind it and operated by Vaughn. The car also carries a receiving set, concealed in the body of the car.

Operating through the length of the business district, the car never failed once. As it approached the street intersections, traffic signals were observed, its horn was blown if some pedestrian or other obstacle got in its path—in a word, its conduct was just like a regular automobile under control of a driver.

The brains of the little car is what is known as a selector. By means of this selector twelve operations are possible in the movement of the car.

Suicide in Aurora Would Wear Glasses in His Grave

Aurora, Ill., Aug. 5.—[Special.]—A man about 60 years old committed suicide in the Burton hotel today by taking poison. A note addressed to the coroner asked that he be permitted to wear his bone rim glasses to the grave. Papers indicate he was a traveling salesman from Portland, Ore., named John Sharp or John Condon.

Coroner's "Peg Leg" Sticks to Chair; Verdict Seated

Greenville, S. C., Aug. 5.—[Special.]—Coroner Vaughn was embarrassed while conducting an inquest into a homicide case yesterday when the oppressive heat caused his wooden leg to ooze rosin that stuck to his trousers and when he tried to get up to read the verdict he couldn't budge.

FIFTH AVENUE RECTOR TO WED MRS. RITA LYDIG

Popular in Society of New York.

New York, Aug. 5.—[Special.]—Mrs. Rita Lydig of New York and Katonah, N. Y., announced her engagement to the Rev. Dr. Percy Stickney Grant, rector of the Church of the Ascension, 5th avenue and 10th street.

Dr. Grant is a bachelor, 61, and his betrothed has been married twice before. No date has been set for the wedding.

Mrs. Lydig has long been prominent in society, and has sponsored many philanthropies. In recent years she has entertained comparatively little, owing to ill health.

In 1895, when only 16, she married W. E. D. Stokes, from whom she was subsequently divorced. She married Phillip Lydig in 1902.

Wins Divorce in Paris.

Mrs. Lydig was separated for several years from her second husband, Maj. Lydig, before divorce proceedings were instituted in France. In 1918 she obtained a final decree from him in Paris. The suit was based on incompatibility.

Mrs. Lydig was once described as "America's most picturesque woman." She has always expressed an individual note in dress and style. A pronounced brunette, she gives the idea of a Spanish-American. She was formerly Miss Rita Hernandez y de Alba de Acota and is the daughter of the late Ricardos de Acota, New York banker.

She is now known as Mrs. Rita Lydig, although her name is listed in the social register as Mrs. De Acota Lydig. Until recently she occupied a stately brick house at 14 Washington square, north, only three blocks from the Rev. Dr. Grant's church.

Has Son in Chicago.

This summer she took Dr. Grant's country place at Katonah, and it was there that her son, who resides in Chicago, recently visited her. She has long been a communicant of the Church of the Ascension and actively identified with the various relief and charitable projects of the parish.

Dr. Grant has for some years been one of the conspicuous figures of New York not only as rector, but as a determined advocate of social reform.

As an author, he is known for his verse, "Ad Matrem and Other Poems," "The Return of Oysseus," and for his prose, "Observations in Asia," "Christianity and Socialism and Other Essays," and "Fair Play for the Workers," recently published, in which he presented forcibly some of the theories that brought down so much criticism upon him during the last few years.

During the late years of the Episcopace of Bishop Greer, Dr. Grant caused consternation in Episcopal circles by preaching a sermon in which he advocated divorce under certain circumstances.

Last spring Dr. Grant found a ten day old baby girl on the doorstep of his dweling and formally adopted her.

"Burglar in Your Home," Cop Told, but 'Twas Stork

Policeman George Storch of 3651 North Paulina street, pulled the box last night on his beat.

"Storch," he said.

"Hurry home, Storch," said the operator in the Town Hall. "There's a burglar in your house."

Storch hurried, but quietly. There was a reason. A few minutes after he got there he called the operator.

"It isn't a burglar at all," he said. "It's a copper. Seven pounds at that. Both he and his mother are fine."

THE WEATHER.

SATURDAY, AUGUST 6, 1921.

Sunrise, 5:48. Sunset, 8:03. Moonset, 9:40 p. m.

Chicago and vicinity—Unsettled Saturday, possibly thundershowers; somewhat cooler; Sunday probably fair; moderate easterly winds Saturday shifting to northerly by night Illinois—Unsettled Saturday, possibly thundershowers; cooler in north and central portions; Sunday probably fair.

TRIBUNE BAROMETER

TEMPERATURE IN CHICAGO
[Last 24 hours.]

MAXIMUM, 6 P. M.	79		
MINIMUM, 7 A. M.	72		
3 a. m.	74	11 a. m.	78
4 a. m.	73	Noon	77
5 a. m.	73	1 p. m.	78
6 a. m.	73	2 p. m.	78
7 a. m.	72	3 p. m.	78
8 a. m.	73	4 p. m.	79
9 a. m.	76	5 p. m.	79
10 a. m.	78	6 p. m.	79
7 p. m.	78		
8 p. m.	78		
9 p. m.	78		
10 p. m.	78		
11 p. m.	78		
Midnight	78		
1 a. m.	77		
2 a. m.	77		

Mean temperature for 24 hours to 2 a. m., 75.5. Normal for the day, 73. Excess since Jan. 1, 1,740 degrees.

Precipitation to 8 p. m., 0. Deficiency since Jan. 1, 5.22 inches.

Highest wind velocity, 17 miles an hour, from the south, at 2:57 a. m.

EUROPE STUDIES PLAN TO REBUKE U. S. ALOOFNESS

Rulers May Avoid Disarm Parley.

BY HENRY WALES.

[Chicago Tribune Foreign News Service.]

(Copyright: 1921: By The Chicago Tribune.)

PARIS, Aug. 5.—If the opinion of an experienced observer is worth anything, the chancelleries of Europe are going to have a whispering party in Paris next week for the purpose of slapping the United States on the wrist.

The particular topic of this party will be the proposed disarmament conference in Washington.

The sole chance for success of the disarmament conference is the attendance of the heads of the governments who are empowered to make the decisions. Otherwise the discussions would degenerate as in the league of nations and in the council, where no one is able to make decisions committing his government; every one stalls, passes the buck, referring the questions to his capital for instructions.

Regardless of diplomatic politeness, Europe is exasperated with the United States' attitude toward the supreme council, the ambassadors' council, and the reparations commissions, where the American delegates are simply unofficial observers—"nototakers." Mr. Lloyd George called them sarcastically in a San Remo interview—and would relish turning the tables on the United States at Washington.

Lloyd George Looks for "Info."

Although Prime Minister Lloyd George is coming to Paris on Sunday ostensibly to solve the Upper Silesia question in the supreme council, it is no secret that the British prime minister's real purpose for attending personally is for preliminary conversations with Premier Briand regarding the disarmament conference at Washington.

Pending the arrival of Mr. Lloyd George, Quai d'Orsay is maintaining secrecy regarding its intentions in November. Despite Ambassador Jusserand's conversation with M. Briand yesterday, when he outlined the American state department's ideas on membership, agenda, duration and date of the disarmament conference, the foreign office today refused to commit itself as to whether M. Briand would attend, on the excuse that no formal invitation had been received yet.

David Out for Tricks.

It is openly asserted in diplomatic circles that the United States has bid for the stage in disarmament, and Mr. Lloyd George is canvassing European premiers so that he can hold the situation in his pocket. Downing street is negotiating with Rome, Paris, and Tokio to reach an accord so that if Mr. Lloyd George does not go to Washington personally, neither the Italian, French, nor Japanese premiers or foreign ministers will attend; they merely will send delegates.

Successfully passing the crisis over the question of renewal of the Japanese alliance, which leaves Great Britain's hands free for future emergency, Mr. Lloyd George is not anxious to find himself embroiled with Canada, Australia, and the United States regarding Japan on the Pacific.

Jealousy Plays Part.

Jealousy is involved, because Great Britain is mistress of the seas and believes any suggestions for limitation or disarmament of sea power should be conducted and directed at London, particularly since the United States is building and strengthening its maritime position continually.

France's interest in the Washington conference has fallen away to nothing since the announcement that military armaments would not be discussed.

Although the French admire America, they are sadly disillusioned by former President Wilson, and realize the United States is a long way off.

FRANCE AGREES ON DATE.

PARIS, Aug. 5.—[By the Associated Press.]—France, replying today to an inquiry made by the state department at Washington, agreed to Nov. 11 as the date for the conference in Washington on disarmament and far eastern questions.

Pope Confers Knighthood Upon John McCormack

[Chicago Tribune Foreign News Service.]

LONDON, Aug. 5.—The Dublin Evening Herald announces tonight that Pope Benedict has conferred the knighthood of St. Gregory upon John McCormack, the famous tenor.

Ryerson Aids Quiz on Death of Miltimore

Edward L. Ryerson, wealthy Chicago manufacturer, yesterday made possible an investigation which Chicago friends and relatives declare will clear the memory of Fred W. Miltimore, former postal official. Miltimore was shot and killed on Monday in Florida by Miss Lena Clarke, postmistress of West Palm Beach, because he refused to take the blame for a $32,000 robbery which she had committed.

Tracy Holmes, son-in-law of the murdered man, is a chauffeur for Mr. Ryerson. Mrs. Holmes, who lives in Lake Forest and is a daughter of Miltimore, yesterday wired her husband, telling of her father's murder, and of her desire to clear his name. The response to her telegram was a wire from Mr. Ryerson ordering that she be advanced the money needed.

Point to His Record Here.

Immediately after the receipt of this telegram, Mrs. Holmes left for Florida, where she will join her half sister, Naomi, and her stepmother, who are already urging a thorough inquiry into the affair.

Relatives, friends, and fellow employes of Miltimore when he was a letter carrier, a collector, and later a foreman in the postal service here were unanimous yesterday in the opinion that he had had nothing to do with the defalcations of Miss Clarke. They point to the fact that he served more than twenty years in the postal service here with no breath of suspicion against him.

Returned to Chicago to Work.

Miltimore went to West Palm Beach in 1912. After working in the postoffice there for two years he came back to Chicago and served at the Garfield Park station until 1917, when he returned to West Palm Beach.

"I am sure that Miltimore had nothing to do with any irregularities at West Palm Beach," said William Sanson, assistant superintendent of the carriers. "He was foreman of the Kinzie street station when I was superintendent there. He was a hard working, conscientious employe."

P. O. INSPECTORS AT WORK

West Palm Beach, Fla., Aug. 5.—[Special.]—While no concrete progress was made here toward clearing up the details of the robbery of $32,000 from the local postoffice on July 26 and the murder of F. A. Miltimore in Orlando last Monday, both of which crimes Lena Clarke, postmistress here, has confessed, the postal inspectors continue to investigate the woman's crime.

No Evidence Against Man.

Inspectors find nothing tangible by which to connect Miltimore with the robbery.

On the other hand, evidences of the woman's strange mental processes multiply. Her eccentricities were many, prominent among them being a marked spiritualistic trend and the conception that she was a superwoman. She repeatedly flaunted the accusations of Inspector Johnson that she was guilty of the robbery. He had fastened the evidence on her and she defied him to withstand her gaze, declaring she could read his mind and knew that he was bluffing her.

Another trait that was unearthed was her faith in crystal gazing. She also wrote poetry. She has wired to her parents to send her typewriter to her in the Orange county jail.

A Poetical Effusion.

One of her most recent poems is:

They shut me away in my house of clay,
Behind some iron bars,
But my soul is something they cannot stay,
And it wanders among the stars.
They took me in wrath from the beaten path,
Where my feet had learned to trudge,
But my soul waits for the aftermath,
Where God shall be my judge."

The Rev. A. T. Clarke, 82 years old, who has for many years written a Sabbath meditation for a local newspaper, appeared in its office this afternoon at his accustomed hour and brought his weekly contribution as usual with the comment, "Here is my Sabbath meditation as usual."

MRS. P. J. MASSEY GETS DIVORCE ON CRUELTY CHARGE

Mrs. Lucy Webb Massey, one of the founders of the Illinois Woman's Athletic club, a war worker, and an active suffrage leader, was given a decree of divorce yesterday from Peter J. Massey by Judge Sabath. Massey is a chemical engineer for the W. F. Hall Printing Co. Mrs. Massey declared her husband was guilty of "extreme and repeated cruelty," that he threatened her life, that he once struck her with a bottle of ink, and that she still bears on her neck the scars of a wound made by his hands.

NEED OF MONEY URGES DELAY IN 'EXCESS' REPEAL

Not Retroactive for 1921, Is Report.

New York, Aug. 5.—[Special.]—The New York Herald will print tomorrow the following dispatch from Washington:

"All the present taxes, including excess profits and high surtax rates, may not be repealed until Jan. 1, 1922, because of the great need of the government for revenue during the current year, as outlined by Secretary of Treasury Mellon. This was learned today from members of the house ways and means committee.

"Previously it was planned to make the repeal of the excess profits and the reduction of the surtax rates retroactive to Jan. 1, 1921, thus relieving business of this burden during the present year.

"The new plan would give the government about $500,000,000 more revenue, and in the opinion of house leaders, would obviate the necessity of new taxes, taking into consideration a probable large reduction in estimated expenditures.

"Should this be done, it is probable that the flat corporation income tax would not be increased from 10 to 15 per cent."

ECONOMIZE, SENATE CRY

[BY A STAFF CORRESPONDENT.]

Washington, D. C., Aug. 5.—[Special.]—As a result of Secretary of Treasury Mellon's recommendation for increased taxation the senate today resounded with clamor for tightening the government purse strings to a degree never before contemplated in the economy program.

Senator Borah, Idaho, who precipitated the debate, called for the coöperation of the administration in carrying out the most drastic economies yet suggested to restore governmental expenditures to "normalcy." He outlined these economies broadly in the following manner:

Reduce the enlisted strength of the army to 100,000 men, effecting a saving of $75,000,000 to $100,000,000.

Suspend battleship construction, at least until revised designs can be prepared as a result of the recent bombing experiments; saving approximately $240,000,000.

Wants Rhine Troops Back.

Withdraw the 14,000 American troops now maintained in Germany at an expense of about $1,000,000 monthly.

Cut the number of army officers about one-half, reducing the outlay for the pay of commissioned personnel about $30,000,000.

Dismiss still more officials and clerks in the government employ.

Senator McKellar, Tennessee, Democrat, called attention to the fact that the British house of commons had just authorized four great new battle cruisers, and inquired whether this action augured well for results at the coming disarmament conference. Mr. Borah replied that the British could not be greatly blamed as long as the United States persisted in the building of sixteen new battleships, but agreed that it did not furnish a favorable prospect for the conference.

Both Chiefs Discourage World.

"The statement of the British premier that they would go ahead with this construction was somewhat discouraging," Senator Borah said. "Equally discouraging was the statement of our secretary of the navy, that we would go on building our battleships regardless of the coming conference. In other words, we are all to go into the conference armed to the teeth.

"We might as well realize now that disarmament will never be brought about by diplomats. When they gather around the conference table the same things will happen that happened at Versailles, unless public opinion, thoroughly aroused and vigorously sustained, compels action."

Senator Borah declared that to increase taxation now would be "almost a disaster," while merely to fail to reduce taxes would be "deplorable."

Only Way to Cut Taxes.

"There is only one way to reduce taxation, and that is to reduce expenditures," he said. "And there are only two places where any very substantial economies can be made, army and navy. If we are not willing to reduce there, we may as well

* * *

to the country right now there is no hope of tax reduction.

"If we increase taxation and at the same time do not reduce the size of the army, you can depend on it that the Republican majority in both houses will be considerably reduced in the next election. As a party we simply cannot afford to permit an increase in taxation."

The Republican party, he continued, was solemnly pledged to withdraw the troops from Germany at the earliest possible moment.

The recent bombing experiments off the Virginia capes demonstrated that America was spending $240,000,000 on naval construction "in a way that will never add any security to Americans," Senator Borah declared.

New Ships to Be Obsolete.

"The battleships we are building will be obsolete by the time they are completed," he asserted.

Senator Jones, Washington, Republican, said he had witnessed the bombing tests and told the senate that naval officers regarded it as a 1,000 to 1 shot the aircraft would not sink the dreadnaught Ostfriesland, yet they sent it to the bottom in less than half an hour after the real attack was made. Senator McKellar, however, doubted whether such results could be obtained in actual warfare.

As a vehicle for his remarks, Senator Borah introduced a resolution to reduce the army to 100,000 men. It was referred to the military affairs committee.

Dawes Gives Hope.

Meanwhile hopes of some further reductions in governmental expenditures during the present fiscal year were held out by Charles G. Dawes, director of the budget, when he appeared today before the house ways and means committee. Mr. Dawes also expressed the belief that receipts from sales of surplus war supplies will be somewhat greater than estimated by Secretary Mellon.

Mr. Dawes was summoned before the committee to aid in solving the problem of meeting expenditures through a revised tax law without adding any new taxes. The budget director gave no promise that he could bring about a sufficient cut in expenditures to turn the trick, but he outlined some of the plans in this direction which he has in mind.

That Language Is There.

The former Chicago banker and brigadier general indulged in some of his picturesque language in discussing the financial situation of the government, and his voice could be heard for a long distance in the corridors of the house office building. He made special request that there should be no stenographic record of his remarks, which were in executive session.

Among the sections of the proposed tax bill approved by the Republican members today were those relating to the taxation of profits from the sale of capital assets and the determination of net losses.

Under the new scheme proposed in the bill relating to profits from the sale of capital assets, net capital gain from such transactions will be taxed 15 per cent in lieu of the normal tax and surtaxes in cases where the taxpayer's total ordinary net income and net capital gain amounts to $32,000 or more.

Believe Plan Satisfactory.

Members of the committee were of the opinion that this scheme meets the situation better than previous suggestions of the treasury department.

The provision relating to the determination of net losses makes it possible to extend losses over one or two succeeding years in computing net income. The section provides that if for any taxable year beginning after Dec. 31, 1920, it appears to the commissioner of internal revenue that any taxpayer has sustained a net loss the amount thereof shall be deducted from the net income of the taxpayer for the succeeding taxable year, and if such net loss is in excess of the net income for such succeeding taxable year, the amount of such excess shall be allowed as a deduction in computing the net income for the second succeeding taxable year.

RAPS RAW MATERIALS TAX.

The bureau of raw materials for American vegetable oils and fat industries says of the Fordney tariff bill that it overturns all precedent in its taxation of raw materials used in American manufactures.

The bureau has issued a statement pointing out that the effect of heavy duties on cocoanut oil, linseed oil, etc., will be a certain increase in the price the consumer pays for soap, paints, shortening, and butter substitutes.

It is claimed that in the past raw materials used in American industries have been exempt from duty in order to lower retail prices of American made goods and at the same time enable our manufacturers to compete in the markets of the world.

RESERVE POLICY PREVENTS CRASH OF U. S. BANKING

Washington, D. C., Aug. 5.—Reserve bank policies of 1919 and 1920 were formulated solely to prevent the country's banking system from collapse, and were successful in their object, Gov. Harding of the reserve board declared today in closing a two days' appearance before a joint congressional commission.

To questioners he repeated time and again a declaration that the board had not sought to influence prices, either up or down, but had prepared to meet a price break that was worldwide, and yet to maintain and expand credit lines.

Jilted Woman Waits for Lawyer, Meets, Kills Him

New York, Aug. 5.—[Special.]—Miss Olivia M. Stone, a Cincinnati nurse, waited this afternoon at Lafayette street and South Elliott place, Brooklyn, for Ellis G. Kinkaid, an attorney, 45 South Elliott place, to come home. Then she killed him with a revolver. She has followed him from Covington, Ky., to Cincinnati, and thence to New York. She said he had taken her to Atlantic City in May, 1918, and they lived as man and wife. She called this a common law marriage, but in 1919 he had married Miss Marie L. Gormley, a Cincinnati girl.

Chicago Tribune.
THE WORLD'S GREATEST NEWSPAPER

Vol. LXXX. Saturday, Aug. 6. No. 187.

Published daily at No. 7 South Dearborn Street, Chicago, Illinois.
Mail Subscription Price, except Postal Zones 5, 6, 7, and 8—Daily with Sunday, one year, $15.00.
MAIL SUBSCRIPTION PRICE.
Zones 1 to 4 inclusive—Daily, $7.50 per year
Zones 5 to 8 inclusive—Daily, $12.00 per year
Entered as Second Class Matter, June 3, 1906, at the postoffice at Chicago, Illinois, under act of March 3, 1879.

PILOT TELLS OF DRIVING SPURGIN INTO CHIHUAHUA

Says Banker Was Drunk; Liquor Here Seized.

Chihuahua City, Mexico, Aug. 5.—[Special.]—Police and American detectives who are searching this city for Warren C. Spurgin, absconding president of the Michigan Avenue Trust company, today uncovered a number of facts regarding his presence here.

They found Lovis Flotte, service car driver who brought Spurgin from Ojinaga to Chihuahua City. Flotte is positive his passenger was Spurgin. He picked him up at Ojinaga just after Spurgin had crossed the Rio Grande in a skiff, Flotte said.

Spurgin had two big grips with him, and he was intoxicated, Flotte declared. Once he fell against the side of the car and cut the bridge of his nose. The scar was still noticeable several days later. Flotte said Spurgin told him his two grips were full of money.

Registered as "W. Scott."

Spurgin registered here at a hotel as W. Scott. Until Saturday night last he appeared on the streets quite regularly.

While here he visited friends openly. He apparently had large sums of money. A friend changed a $100 bill for him into Mexican gold at the Foreign club. In conversations with various people he professed to have interests in mining concessions here, but questioning proved he knew little or nothing about mining engineering.

Possibilities that the banker may have gone towards Mexico City are being investigated. Aldama, a suburb of Chihuahua and noted as a summer resort, is being closely watched.

E. C. Clinton, formerly of Marfa, Tex., and who knew Spurgin in Chicago, is interested in a number of mining claims in the state. He has asked the state's attorney in Chicago for $15,000 for delivering up Spurgin.

Clinton's demands were branded as technical blackmail by Ernest Hodges, acting first assistant state's attorney.

SPURGIN'S BOOZE SEIZED.

Who drank with Spurgin just before he started for Mexico, after stealing $1,000,000 from the bank?

This question confronted Chief Field Agent Joseph Callahan and agents from the prohibition office yesterday when they raided a private vault in the bank, said to belong to Spurgin, and seized $10,000 worth of liquors.

Several corks and empty bottles were found in the vault. The scene left the distinct impression that a "party" had been recently staged there. Was it Spurgin's farewell treat to an intimate friend?

The seizure of the liquors followed the issuance of a search warrant by Commissioner Glass, at the request of Assistant District Attorney Roscoe C. Andrews.

Rare wines, including champagne, whisky, gin, and cordials, were taken in a truck from the bank for storage in the Sibley warehouse.

Roscoe Andrews is preparing to have a federal warrant issued for Spurgin's arrest. Mr. Andrews said he would secure extradition papers if necessary to bring Spurgin back to Chicago.

"Spurgin may be brought back on this liquor charge before he is apprehended for the embezzlement," Mr. Andrews said.

TENDER PARTING INTERRUPTED BY COUPLE'S ARREST

An affectionate scene at the Union station yesterday showing Mrs. Tessie Baker Skinger, a divorcee, bestowing a farewell kiss upon Samuel De Sent of 737 Clarence avenue, Oak Park, was rudely disturbed when both were taken into custody by detectives.

SAMUEL DE SENT. [TRIBUNE Photo.]

De Sent and Mrs. Skinger formerly were employed in the leather department of Leiter building stores. Mrs. Skinger left her position as cashier July 30. After her departure it was learned there was a discrepancy of $700 in her accounts.

De Sent was suspected of being friendly with her and when he resigned yesterday to take a trip to Los Angeles he was trailed by private detectives.

Seizing Spurgin's Liquor Cache

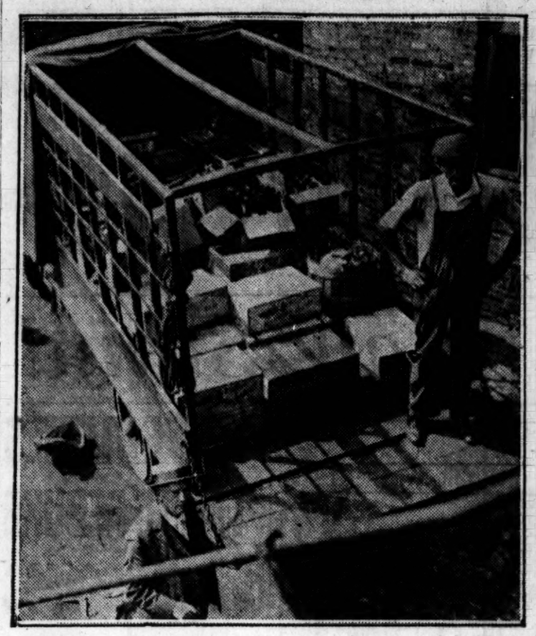

Federal officials yesterday swooped down and seized the $10,000 worth of liquor which Warren C. Spurgin, fugitive president of the Michigan Avenue Trust company, had stored in his office. The above picture shows the actual removal of the liquor.

MALLOY OUSTED AS POLICE HEAD BY TRIAL BOARD

Victory for the Chief Over His Foes.

Capt. Dennis M. Malloy, czar of the Chicago avenue police district during Chief Garrity's regime, was found guilty by the city civil service yesterday of disobedience of orders and neglect of duty.

The commission ordered Capt. Malloy, who for the last nine months has been in command of New City station, dismissed from the department. Chief Fitzmorris signed the dismissal order last night.

Malloy had been a member of the department since Nov. 12, 1895. He is a close friend of City Prosecutor Louis Piquett and Ald. Charles Agnew of the Twenty-first ward. When he was in charge at Chicago avenue the charge was made before the council police committee that Piquett and not Malloy was the real commander in the district.

Chief Disappoints Them.

When Fitzmorris became chief last November, administration leaders in the Twenty-first ward sent out word that "everything is O. K. Malloy will stay." The next day Fitzmorris, in his first transfer order, sent Malloy "to the weeds"—New City station.

The commission's decision is regarded as a distinct victory for Chief Fitzmorris over Lundin-Thompson cohorts who are fighting him.

Theft of Beer Caused Probe.

The charges against Capt. Malloy were the outgrowth of the theft of a truckload of beer from the Garden City Brewing company, near Forty-seventh street and Kedzie avenue, on June 23 last.

Before joining the department Capt. Malloy for years was a warrant clerk at the Hyde Park station. After seventeen years on the force he was made a lieutenant in 1912. While a lieutenant he studied law and was admitted to the bar. He was made a captain Nov. 8, 1918.

Malloy had the reputation of being the second wealthiest captain on the force, but is said to have suffered financial reverses recently, one report being that he had lost $60,000 on La Salle street.

Possible Captains.

Chief Fitzmorris will choose Malloy's successor from Lieuts. Thomas J. Pilkington, Patrick T. McCauley, and John B. Enright, who head the eligibility list. Lieut. John Egan will remain as acting captain at New City station for the present, the chief said.

Jugo-Slavonia Wants Loan to Build Port on Adriatic

BELGRADE, Aug. 4.—The national assembly has authorized the minister of finance to negotiate a foreign loan of 500,000,000 gold francs with which to construct a seaport on the Adriatic and a railway from Belgrade to the Adriatic. As security the Jugo-Slav government will pledge the enterprises and part of the government's revenues.

John Kjellander, prohibition director for the Chicago district, who directed the raid upon the Spurgin liquor store.

EX-MAYOR OF COLUMBUS TAKEN AS EMBEZZLER

Marietta, O., Aug. 5.—Samuel L. Black, president of the Pittsburgh Tinplate and Steel corporation, former probate judge of Franklin county, O., and at one time mayor of Columbus, was arrested here tonight as a fugitive from Pennsylvania.

Black's arrest is based on warrants sworn out by L. C. Taylor, plaintiff in a suit filed here last Friday against Black and other officials of the concern. He is charged with embezzlement of $1,100,000 stock in the corporation, which, the affidavit alleged, is the property of Taylor.

C. C. Middleswart, local attorney for Black, guaranteed his appearance and no bond was given.

Taylor, who is the deposed president of the corporation, was recently discharged from a private sanitarium in Pittsburgh.

SHOEMAKER TOPS EFFICIENCY LIST FOR DETECTIVES

The squad of Lieut. William Shoomaker led in the number of arrests in the monthly police efficiency list posted yesterday in the office of Chief of Detectives Hughes. The squad is composed of Sergts. Wachholz, Boschulte, Murphy, and Stapleton. Lieut. John Norton's squad, comprising Sergeants Tapscott, Schultz, Yore and Haskn, was second. Sergeant John Egan's squad, composed of Sergeants McCarthy, McFadden and Kennelly, was third.

The list shows 818 arrests were made by the detective bureau during the month, property valued at $117,169.62, was recovered; fourteen prisoners were sent to Joliet; fifty-five held to the Criminal court; sixteen sent to the county jail, and twenty-six to the House of Correction.

WORTHINGTON AID TO HELP STATE IN PROSECUTION

Released After Agreeing to Tell of Swindles.

Charles W. French, arrested in 1919 as the head of one of the nation's greatest swindling gangs, yesterday agreed to turn state's evidence against his former chief and partner, John W. Worthington, now charged by the federal authorities with confidence games in which the loot may total more than $1,000,000.

French, arrested early in the morning in the Auditorium hotel, was questioned at length by Col. John V. Clinnin, first assistant United States district attorney. French had been indicted with Worthington and was considered "badly wanted." His revelations to Col. Clinnin, however, changed his status. He readily agreed to testify in behalf of the government as to his dealings with Worthington, it is said.

Released on Own Bond.

French was released on $1,000 bond signed by himself—virtually on his personal recognizance. When he was arraigned before Judge Landis he made an odd appearance—two black eyes and a bandaged head being mute evidence of a bad automobile wreck in which he figured two weeks ago.

Worthington and Owen T. Evans, alleged to have been the first lieutenant of the "wolf of La Salle street," are still in jail, despite heroic efforts made by their friends to schedule the $200,000 worth of security which the federal authorities demand in each case for their release.

Arthur M. Goldsmith, arrested in New York on suspicion of being concerned in mail robberies with Worthington, visited Maxwell S. Mattuck, assistant United States district attorney there, with his counsel, and said he would contest any attempt to bring him to Chicago.

How He Met Worthington.

He said he was once connected with a correspondence school at Scranton, and pupils offered him Liberty bonds in payment for tuition. He conceived the idea of buying Liberty bonds at a discount from needy persons. In an effort to increase his income he advertised offering to buy war savings stamps at 10 cents less than their redemption value. In this way he came to communicate with the Chicago Securities company, operated by Worthington.

He denied that he recently sent to Worthington one of the bonds alleged to have been stolen from the mails, and stated he had returned to Worthington savings stamps that had been washed. He denied all knowledge of any $5,000 bond that had been stolen.

Confusion in Identities.

Allen L. Rosenthal of 53 West Jackson boulevard denied yesterday that he was the Allen L. Rosenthal whom federal authorities announce they propose to question in connection with the Worthington investigation.

"I am not acquainted with Worthington," Mr. Rosenthal said. "I have never had any business dealing with him, and the mention of a name similar to mine in the investigation has caused me much embarrassment."

AIRSHIP HURLS CREW IN MARSH; GOES JOYRIDING

Scarsdale, N. Y., Aug. 5.—Unceremoniously dumping its crew of three into a marsh on Barren island, near the Rockaway naval air station, the towing dirigible H-1 rose swiftly to a high altitude, became the prey of prevailing breezes, and ended an unpiloted journey of fifty miles by settling unharmed in a field near here tonight.

The members of the crew were thrown from the craft when it struck on the island with a crash. They floundered about the swamp, watched the unruly airship dart away, and later were picked up and taken to a hospital, where it was said their injuries were not serious.

The craft narrowly missed striking a church steeple as it drifted down to earth. As the balloon settled into the field men tied its ropes to a stump.

Motor trucks from the air station arrived soon afterward with aviation mechanics, who began dismantling the ship to take it back to its hangar.

OCEAN STEAMSHIP MOVEMENTS.

Arrived.	Port.
AMERICA	Cherbourg
PARIS	Havre
VESTRIS	Buenos Aires
Sailed.	**Port.**
LATVIA	New York
MARTHA WASHINGTON	Buenos Aires
ITALIA	Gibraltar

FOREIGN NEWS —IN BRIEF—

MADRID.—Spanish troops have suffered a new reverse in Morocco, where Moor tribesmen have taken two important positions and now hold 5,000 prisoners. The last twenty men of one Spanish garrison were murdered after surrendering.

LONDON.—The cabinets of both north and south Ireland met yesterday, but each maintained silence over what transpired.

LONDON.—After holding thirty-four meetings, the imperial conference of dominion premiers adjourned yesterday. The final report reveals little of the conference accomplishments.

VANCOUVER.—Lord Northcliffe declares successful disarmament conference means world peace. Asserts it will result in agreement to disarm if delegates constantly and faithfully represent the wishes of their nations.

LONDON.—An American embassy statement announcing departure of Ambassador Harvey for the supreme council meeting in Paris says President Harding deems a Silesian accord vital to world peace.

PARIS.—France accepts Nov. 11 as the date for opening the world conference on disarmament and the far east at Washington.

PARIS.—France will send tons of canned goods, part of the surplus war stock bought from America, as its contribution to Russian famine relief.

LONDON.—American relief officials doubt the truth of the announcement from Riga that Russia had freed all United States captives.

PARIS.—An experienced observer declares the Washington parley cannot succeed unless it is attended by the heads of the invited governments.

SILESIAN ACCORD VITAL TO PEACE, HARDING BELIEF

Sends Harvey to Paris Conference.

BY JOHN STEELE.

[Chicago Tribune Foreign News Service.]

[Copyright: 1921: By The Chicago Tribune.]

LONDON, Aug. 5.—The American embassy in London issued a formal statement today relative to the departure of Ambassador Harvey for Paris, where he will attend the meeting of the supreme council, and explaining what the attitude of the United States government at the session will be. The statement follows:

"Ambassador Harvey will leave for Paris Sunday to attend the coming session of the supreme council as the representative of President Harding.

"The general principles which will serve as his guide in participation are set forth in the president's acceptance of the council's invitation in these words: "The government of the United States, while maintaining its traditional policy of abstention from participation in matters distinctly of European concern, is deeply interested in proper economic adjustments and in just settlement of matters of world-wide importance, which will be under discussion in these conferences, and desires to coöperate helpfully in the deliberations on these questions.'

"The president considers that the economic questions arising out of the war are of interest to the United States whether they relate to those economic adjustments underlying the rehabilitation of Europe, and, therefore, affect the prosperity of America, or whether they bear direct relation to trade with the United States. He regards effective recognition of an open door policy and of equal commercial opportunity as essential to the restoration of normal activities throughout the world.

"It is the president's earnest hope that the European powers directly concerned may speedily effect a just and satisfactory settlement of the Upper Silesian controversy and thus remove one of the chief obstacles which now bar the way to an enduring peace."

W. H. Rankin Co. Buys N. Y.-Toronto "Ad" Firm

New York, Aug. 5.—[Special.]—The William H. Rankin company of New York and Chicago, advertising agents, today purchased Murray Howe & Co., Inc., new York and Toronto, Canada, acquiring the latter's contracts. The Rankin company has taken into its own organization the larger portion of the Howe staff. Murray Howe, president will be associated with the Rankin company. Halstead Vander Poel, vice president, will leave the advertising field for another line of business.

NO QUARTER FOR SPANISH; MOORS SLAY PRISONERS

Rebels Capture 5,000; Take Two Towns.

MADRID, Aug. 5.—[By the Associated Press.]—Twenty Spanish soldiers, the last remnant of the Spanish troops to resist capture of the town of Nador, fifteen miles south of Melilla, were massacred by the Moors after having surrendered, according to advices received here today from Melilla. The massacred Spanish troops had held out for eleven days against great odds, the dispatch said, taking refuge first in a church and finally in a nearby mill. They surrendered, it was said, only after the attacking tribesmen had offered to spare their lives.

Moors Demolish Church.

The Moors, after entering the town, ransacked houses and demolished the church. Some of the Spanish troops who escaped are said to have seen the Moors disputing over the booty they had captured. During the dispute it was said a number of their own men were killed and wounded.

During the eleven days that the Spanish contingent resisted the invaders, they were forced to survive on barley and wheat procured at random.

Spanish forces have suffered another severe defeat in northeastern Morocco, it is declared by newspapers here. Advices received by La Vos state that Nador and Zeluan, which have been looked upon as keys of the Spanish position before Melilla, have been evacuated by the Spanish troops, while another newspaper says the tribesmen are holding 5,000 Spanish prisoners.

Threaten Reprisals.

Negotiations for the ransom of these men are under way, it is said, and Spanish forces are warned not to attack the positions of the tribesmen, reprisals against prisoners being threatened.

The Moroccan situation has developed a political phase here, and King Alfonso, it is asserted by newspapers, has summoned Count Romanones, Antonio Maura, Francisco Cambo, and Santiago Alba, prominent figures of the Liberal party, and Melquiades Alvarez, the reformist leader, to consult with him relative to the policy to be pursued by the country in future.

Young Man Leads Moors.

Abd-el-Krin, the leader of the Moroccan tribesmen credited with having brought about the Spanish defeat near Melilla, is but 35 years old, says the Heraldo. He was educated in France and Spain, speaks several languages, and aims at the civilization of Morocco in accordance with European ideals, but without lacking the essentials of Moorish culture.

During the war he was classed as a pro-German. There is a certain amount of mystery regarding him, but the newspaper declares him to be an experienced military leader and strategist.

ASK AUTOS FOR ORPHANS' OUTING SET FOR AUG. 31

Do you own an automobile or a flivver? Will you lend your car for one day to entertain the orphans and destitute cripples of Chicago?

Wednesday, Aug. 31, has been selected for the seventeenth annual outing of the Orphans' Automobile Day association. The orphans and cripples will be toured to Lincoln park, where an all-afternoon concert will be provided by the Chicago band, William Weil, conductor. Loop theatrical firms will provide Punch and Judy shows, vaudeville, and clown acts. A lunch to tempt the gods will be furnished by the association, of which H. N. Fowler is president.

Motorists are asked to loan their cars for this one day. Pledges of autos should be sent to Charles E. Gregory at 2257 South Michigan avenue. Many cars are needed. Send that pledge early, Mr. Gregory asks.

Sweet Bill Finally Reaches the White House

Washington, D. C., Aug. 5.—[Special.]—The Sweet bill for the relief of disabled veterans finally completed its tortuous journey through congress and reached the White House today. After reposing three days on the Vice President's desk it was signed by Senator Curtis of Kansas, acting president pro tempore, immediately after the senate convened today. If it had been signed earlier in the week it would have been sent to New Hampshire to receive President Harding's signature, but it is expected that the President will approve the bill without any further delay when he returns to Washington.

ULSTER'S VIEWS ON PEACE OFFER EAGERLY WAITED

Craig's Cabinet Meets in Belfast.

BY A. E. JOHNSON.

[United News Staff Correspondent.]

LONDON, Aug. 5.—Great activity is noticeable in Dublin, where the first cabinet of the Dail Eireann met yesterday afternoon to consider, it is understood, phases of the Irish situation surrounding Ulster's reported attitude of opposition to any solution of the Anglo-Irish war in which her recently gained status as an "independent" and separate dominion will be withdrawn from her.

While it is believed that the Dail Eireann, when it assembles on Aug. 16, will deal officially only with the Lloyd George proposals, ignoring so far as is possible any "outbreaks" by Sir James Craig or other Ulster men, it is known that methods of dealing with the north in the event of continued stubborness are being considered.

The Ulster cabinet met again yesterday, but gave out no hint either of opposition to or acceptance of the British government's scheme. It is expected that an interchange of notes between Mr. de Valera and Premier Craig may come within a few days.

With the feeling that southern Ireland has made up its mind to accept Lloyd George's offer, the crisis is gradually shifting towards Belfast, and the press and public are more concerned with Sir James Craig's attitude and activities than they are with what is transpiring in Dublin.

LONDON MARKS TIME.

[Chicago Tribune Foreign News Service.]

LONDON, Aug. 5.—No move has been made toward the release of the thirty-six imprisoned members of Dail Eireann, but their release is expected to come automatically with the service of De Valera's summons to the meeting in Dublin, Aug. 16, in the July and internment camps.

Until the date of this meeting Mr. de Valera and his cabinet will endeavor to reach some agreement with Ulster.

IN most large cities there is some one restaurant to which those who have acquired the art of dining well invite their friends with utmost confidence. In Chicago that restaurant is the main restaurant of Brevoort Hotel. In step with the trend of the time, there has been a downward revision of menu prices.

BREVOORT
HOTEL
Madison Street East of La Salle

Direct entrance to main restaurant to left of hotel entrance.

UNION TRUST COMPANY

What's a Vacation Without Money?

An ideal vacation is a trip to this point of interest or that historic spot—it's money well spent.

You grow in your knowledge of peoples and pleasures in proportion to your travels. You owe it to yourself to save for your two weeks of freedom.

Plan ahead and start to save today for your plans.

Our Savings Department Is Open Until 8 P. M. for Your Convenience

UNION TRUST COMPANY
33 West Madison Street
CHICAGO

Bring Your Friends Today to the
BIG FARMERS' MARKET
One of the Big Attractions of Chicago

100 truck loads of fresh farm vegetables to select from. Buy direct from the grower.

Potatoes, a peck.....40c
The largest assortment of fruits, melons and berries in the city. Right in price and quality.

Special Sale on Meats—Groceries

Spring Lamb, hind quarter	24c	Nutro Milk, can	8c
Sugar Cured Corned Beef, no par boiling	10c	Uneeda Biscuit, package	5½c
Milk Fed Veal, leg or loin	22c	Fancy Red Salmon, ½-lb. can, per can	14c

POULTRY DEPT.
Spring Chickens, per pound.....33c
Bring a Large Basket

ELSTON FARMERS' MARKET
4101 to 4139 Elston Avenue
Corner Ridgeway Ave.—One Block North of Irving Park Blvd.
Market Will Be Open Every Night Until 9 P. M.

Aug. 1st to Aug. 11th

Savings deposited on or before Aug. 11th will draw interest from Aug. 1st.

Savings Dept. open Saturdays, 9 A. M. to 8 P. M.
Other business days, 9 A. M. to 2 P. M.

The National City Bank
OF CHICAGO
DAVID R. FORGAN
President

Southeast Corner Dearborn and Monroe Sts.

National Bank Protection For Your Savings

FOR SALE—FIVE CARLOADS SECOND-HAND WHISKY BARRELS, A1 CONDITION, $7.50 EACH, F. O. B. LOUISVILLE, KY. WRITE EILER BROS., 980 UNDERHILL ST., LOUISVILLE, KY.

JOBS, JOBS, J
FOR HEROES
IT WITH J

Many Placed; Mor
New Plea to S

BY ARTHUR M. E

Say it with jobs! Anyth
way of work is welcomed
less ex-soldiers.

Yesterday the response
ploying part of the public
ing. Some 300 veterans,
and out of funds, landed
on pay rolls in Chicago.
ters of the American Legio
calls for men came in ov
phone, while the Buck P
Aviation club, and other a
up a brisk business. In th
days the Legion alone has
ex-service men in positi
teered by employers, wh
many as it required a who
land before.

It's going well, but the
still far, far short of the
work, and the soldier a
busy trying to stimulate
ive, organized relief effor
stretch into the cold mo
unemployment is harder fe

New Appeal Sent to

The armories are expe
thrown open as homes for
veterans soon—as quick a
gives the word—and that
a large extent one part of
that of shelter. William R
state commander of the A
gion, late yesterday sent
from Springfield to Gov. S
of Mayor Thompson, Chica
ernor is expected here th
It read:

"Employment situation
and other cities desperate.
men are hungry and have
sleep. These men do not w
just an opportunity to ear
living. Won't you issue a
recting custodians of armo
nois to arrange immediate
these homeless unemploye
men who are now destitute

When the armories are
main thing then will be to
quate policing, a supply of
chow for the men while
of work, and systemati
combing of the city fo
jobs, jobs—that's the
word. The Legion M
a position to put men
drum up the employe
pected to add considerable
to the job hunt.

Response Is Widespre

Response is coming from
ters. For example, a fruit
Three Oaks, Mich., writes,
let a clean cut, worthy vete
a family of three or four ha
room cottage with two bloc
high school.

"He can pick up enough
If he is willing to work, to
through the winter," he w
can let him in his wood
from our timberland possibly
enough work today for milk
to help the gang along. I ha
help I need, b. as I have
house, I feel bught to do
toward housing an ex-soldier
that is worth. If he is a
I will use my influence to
work I can find him this fall
and packingnuit; if he is
can make $8 a day and get
ahead."

Meanwhile applications for
with the soldiers' organizat
up, and at ree headquarte
of about 1,0 new requests
went into the card indexes.
mate of 1,000 veterans ou
and 5,000 mpensation case
by unemployment is now
quite conrvative.

Ivor Aid by Congre

The sugestion that congr
provide at-of-work compen
ex-soldie while they are
land jo is growing in fa
jobless steran—last on the
after t armistice and fir
pay ro when the depressi
constitues one group on w
gress is not so far bent it
It is problem which, ex
will grease even after th
mentslump passes, for t
many ex-service men not q
receiv compensation as
case nevertheless are expe
physical sag due to the wa
it is evidenced in headaches
tud a touch of heart or lun
or a other ways, and it
thamount of work the m
to perform.

Many have been discha
petions because they have
edonally, but Legion offic
men such instances as hav
orted are explained to emp
en have invariably been
gain. Sympathetic unders
fe need.

SECRET SESSI
IN DES MOI
TALKS 'TRAC

Des Moines, Ia., Aug. 5.
men and city officials held a
hat secret meeting late tod
cuss the situation due to th
of street car service.

The street car company is
willing to resume service
busses have been eliminated
company, with an 8 cent far
the federal court that it l
in competition with the bu

The merchants hoped to
line from the city council
tion at this afternoon's me
then attempt to effect a co
far the councilmen are fo
petition with the street ca
ruse to entertain any sugg
the bus men be given a one
chise.

Donovan, Deputy Sh
Bar Owner, Dies of

Deputy Sheriff Malachy
who was shot Wednesday
William Brinder, a saloonk
South Racine avenue, died
while the police and the she
were investigating the affa
ran, according to Brinder,
the saloon with Policeman
of the Maxwell station, stat
a government official, and
fida.

TER'S VIEWS PEACE OFFER ERLY WAITED

s Cabinet Meets in Belfast.

A. E. JOHNSON.
News Staff Correspondent.]
N, Aug. 5.—Great activity is in Dublin, where the full the Dail Eireann met yester- oon to consider, it is under- ses of the Irish situation sur- Ulster's reported attitude of to any solution of the Anglo- in which her recently gained an "independent" and sup- inion will be withdrawn from

t is believed that the Dail when it assembles on Aug. 16, fficially only with the Lloyd oposals, ignoring so far as it any "outbreaks" by Sir ig or other Ulster men, it is at methods of dealing with In the event of continued s are being considered. ter cabinet met again yester- gave out no hint either of to or acceptance of the vernment's scheme. It is ex- at an interchange of notes Mr. de Valera and Premier come within a few days. e feeling that southern Ire- made up its mind to accept rge's offer, the crisis is grad- ing towards Belfast, and the public are more concerned James Craig's attitude and than they are with what is in Dublin.

NDON MARKS TIME.

Tribune Foreign News Service.]
N, Aug. 5.—No move has toward the release of the imprisoned members of Dail ut their release is expected utomatically with the serv- Valera's summons to the Dublin, Aug. 16, in the jails ment camps. e date of this meeting Mr. and his cabinet will en- reach some agreement with

not a
dry
Smoke
NGLISH
VALS
GARETTES
The First Puff
will tell you
WHY
At dealers everywhere
made by
Philip Morris
20 for
25¢

JOBS, JOBS, JOBS FOR HEROES! SA IT WITH JOBS

Many Placed; More Wait New Plea to Small.

BY ARTHUR M. EVANS.

Say it with jobs! Anything in the way of work is welcomed by the job less ex-soldiers.

Yesterday the response of the em- ploying part of the public kept gain ing. Some 300 veterans, out of work and out of funds, landed somewher on pay rolls in Chicago. At the quar ters of the American Legion alone 14 calls for men came in over the tel- phone, while the Buck Privates, th Aviation club, and other agencies ket up a brisk business. In the last for days the Legion alone has placed 46 ex-service men in positions vol- untered by employers, which are as many as it required a whole month to land before.

It's going well, but the supply is still far, far short of the demand for work, and the soldier agencies are busy trying to stimulate a construct- ive, organized relief effort that will stretch into the cold months, when unemployment is harder felt.

New Appeal Sent to Small

The armories are expected to be thrown open as homes for the jobless veterans soon—as quick as Gov Small gives the word—and that will give to a large extent one part of the problem, that of shelter. William R. Mcauley, state commander of the American Le- gion, late yesterday sent a message from Springfield to Gov. Small in care of Mayor Thompson, Chicago—the gov- ernor is expected here this morning. It read:

"Employment situation in Chicago and other cities desperate. Ex-service men are hungry and have no place to sleep. These men do not want charity, just an opportunity to earn a honest living. Won't you issue an order di- recting custodians of armors in Illi- nois to arrange immediately to house these homeless unemployed ex-service men who are now destitute?"

When the armories are opened, the main thing then will be to provide ade- quate policing, a supply of nourishing chow for the men while they are out of work, and systematic centralized combing of the city for jobs. Jobs, jobs, jobs—that's the one pipe organ need. The Legion Monday will be in a position to put men in the field to team up the employer and that is ex- pected to add considerable momentum to the job hunt.

Response Is Widespread.

Response is coming from many quar- ters. For example, a fruit raiser at Three Oaks, Mich., writes, offering to "a clean cut, worthy veteran with a family of three or four have a four room cottage with two blocks of the high school.

"He can pick up enough odd jobs if he is willing to work, to carry him through the winter," he writes. "I can let him in his wood on shares from our timber and possibly give him enough work to pay for milk and eggs to help the game along. I have all the help I need, but as I have this extra house, I feel ought to do something toward housing an ex-soldier's family that is worth. If he is a real man I will use my influence to get what work I can for him this fall at picking and packing fruit; if he is willing he can make $3 a day and get some food ahead."

Meanwhile applications for jobs filed with the soldiers' organizations kept up, and at free headquarters a total of about 1,0 new requests for work went into the card indexes. An esti- mate of 1,000 veterans out of work and 5,000 compensation cases affected by unemployment is now considered quite conservative.

Favor Aid by Congress.

The suggestion that congress should provide out-of-work compensation for ex-soldiers while they are unable to find job is growing in favor. The jobless veteran—last on the pay rolls after the armistice and first off the pay rolls when the depression came—constitutes one group on which con- gress is not so far bent its intellect. It is a problem which, experts say, will increase even after the employ- ment slump passes, for the reason many ex-service men not qualified to receive compensation as disability cases nevertheless are experiencing a mental sag due to the war strain—as evidenced in headaches and lassi- tude, a touch of heart or lung trouble, or in other ways, and it all reduces the amount of work the man is able to perform.

Many have been discharged from positions because they have sagged oc- casionally, but Legion officers report that when such instances as have been re- ported are explained to employers the men have invariably been taken on again. Sympathetic understanding is the need.

SECRET SESSION IN DES MOINES TALKS 'TRACTION'

Des Moines, Ia., Aug. 5.—Business men and city officials held an informal but secret meeting late today to dis- cuss the situation due to the stopping of street car service.

The street car company is said to be willing to resume service when the buses have been eliminated. The car company, with an 8 cent fare, satisfied the federal court that it lost money in competition with the busses.

The merchants hoped to get an out- look from the city council of its posi- tion at this afternoon's meeting and then attempt to effect a compromise. So far the councilmen are for bus com- petition with the street cars, but re- fuse to entertain any suggestion that the bus men be given a one year fran- chise.

Donovan, Deputy Shot by Car Owner, Dies of Wound

Deputy Sheriff Malachy Donovan, who was shot Wednesday night by William Brinder, a saloonkeeper, 2159 South Racine avenue, died last night while the police and the sheriff's office were investigating the affair. Dono- van, according to Brinder, came into his saloon with Policeman P. Burke of the Maxwell station, stated he was a government official, and demanded

SALE—FIVE CARLOADS
D-HAND WHISKY
ELS, A1 CONDITION,
ACH, F. O. B. LOUIS-
KY. WRITE EILER
980 UNDERHILL ST.
VILLE, KY.

SOUR NOTES JAR SYMPHONY OF STARS

GERALDINE FARRAR.

Famous star of the operatic stage, who was notified yesterday by attorneys for her husband, Lou Tellegen, star of the dramatic stage, that he intends filing suit for separation in the near future, charging desertion.

According to the husband's allegation, counsel for Miss Farrar notified him a few days ago, while he was on a fishing trip, that his wife had been in conference with them concerning her matrimonial troubles, and if he, Mr. Tellegen, would give the necessary information she would send his belongings to him. It was suggested he call upon her attorneys for a conference.

Instead, Mr. Tellegen saw his own counsel. The suit probably will be filed soon at White Plains, N. Y.

LUNCHEON COSTS TAP PURSES OF WORKING GIRLS

Go Broke or Go Hungry, Seems Word in Loop.

BY MARTHA.

"Martha, Martha, thou hast troubled thyself about many things."

A sandwich, a pickle, and dessert. Just like a woman. That's what they used to say.

But it's from necessity rather than from choice that the girl working in the loop today eats a "light lunch." She can't afford more, however sensible her appetite. She is forced to count pennies, not calories.

An investigation of several down-town tearooms, small, unpretentious, off the boulevard, patronized almost entirely by girls working in nearby offices, helped explain why girls are so hungry for their evening meal.

What Luncheons Cost.

Raeh's tearoom, 111 West Adams street, charged 85 cents for a lunch- eon consisting of a baked ham sand- wich, 40 cents; a slice of peach short- cake, 35 cents, and a cup of coffee for 10 cents.

The two thin slices of ham could not have cost more than 7 cents. Two small pieces of tomato and one leaf of wilted lettuce, priced high, would be 2 cents. Two slices of bread, one of which was buttered, might have cost another 2 cents. Total cost for the ingredients did not exceed 11 cents.

Into the making of the 35 cent peach cake there may have gone two small peaches at a cost of 5 cents. The cake's principal ingredients were flour and sugar, evaluated at 5 cents. Not more than one-third of a pint of whipped cream, at 27 cents a pint, used up an- other 9 cents. Total, 19 cents, as against the charge of 35 cents.

Twenty Cents for Piece of Pie.

Kennedy's Fountain Lunch, 55 West Monroe street, sells a moderate slab of apple pie for 20 cents, and carelessly made lettuce and tomato sandwiches at 25 cents apiece. Coffee, at 10 cents a cup, brings the check to 55 cents.

"Idylly's" tea room in the Otis building, 8 South La Salle street, run by Jacobi-Wolf Co., charges 30 cents for a cheese and green pepper sand- wich on graham bread, a quarter for a nut and prune sandwich, and 15 cents for a glass of iced tea.

That girls working in the loop are feeling the pressure of high cost of the noon day meal was demonstrated by the testimony of twenty-five girls, chosen by chance, in a representative loop office building. None of the girls questioned was wealthy; many of them did not make over $20 a week.

The Girls' Stories.

Here is what six girls said of the luncheon situation.

1. Sixty-five cents today at cafeteria.

2. Brought my lunch because I can't afford to buy it. I hate to bring my lunch, because there is no place to eat it, and it gets stale by noon. But I must save money.

3. At Spoehr's and paid 80 cents for a sandwich, iced tea, and a dish of ice cream.

4. I never spend less than 50 or 60 cents. That means a sandwich, cof- fee, and dessert.

5. Sixty cents. Unless I go without dessert I can't get off on that.

6. Sixty cents at the Domestic Science lunchroom in the Tower build- ing.

CUTS THROAT WITH RAZOR.

M. E. Grace of Atlanta, Ga., is in a critical condition at St. Luke's hospital after cut- ting his throat with a razor in his room in the New Southern hotel, 13th street and Michigan avenue.

[Copyright: Hartsook Photo.]

LOU TELLEGEN.

WASHINGTON NEWS —IN BRIEF—

WASHINGTON, D. C., Aug. 5.

Henry Ford is coming to Washing- ton in behalf of his offer to lease and purchase the government's $100,000,000 war plants at Muscle Shoals, and con- servationists and others who contend that water power grants should be made to public utilities only are arriv- ing armed with arguments in opposi- tion to it. Eight objections to it have been outlined by engineers and water power experts.

Secretary Mellon's recommendation for increased taxation was made the occasion by Senator Borah today for renewed demands to reduce the enlist- ed strength of the army to 100,000 men, cut in half the number of army offi- cers, suspend battleship construction, withdraw American troops from Ger- many, and dismiss more government employes.

Protests against the American occu- pation of Haiti and Santo Domingo were presented before Senator McCor- mick's committee of inquiry today by Oswald Garrison Villard.

Charles G. Dawes, director of the budget, appeared before the house ways and means committee in an effort to solve the problem of revising the tax laws without imposing new taxes. The committee passed on a number of administrative sections of the tenta- tive draft of the bill.

Gov. Harding of the federal reserve board explains how the credit policy of the board prevented a financial crisis in 1920.

Pope Sends Greetings to Knights of Columbus

San Francisco, Cal., Aug. 4.—Greet- ings from Pope Benedict XV. were re- ceived by the international Knights of Columbus convention today through his eminence, Cardinal Gasparri, papal sec- retary of state.

"The supreme pontiff received gra- ciously the expression of filial devotion from the sterling order of 800,000 pa- triotic American citizens, the Knights of Columbus, conveyed through his grace, Archbishop Hanna of San Fran- cisco and Supreme Knight James A. Flaherty," the message read. "The magnificent work of the Knights of Columbus enjoys his constant bless- ing."

FRANCE TO SEND AMERICAN WAR STOCK TO RUSSIA

Riga Doubts Release of U. S. Captives.

[Chicago Tribune Foreign News Service.]
[Copyright: 1921: By The Chicago Tribune.]

PARIS, Aug. 5.—France's contribu- tion to the Russian famine relief will consist largely of the huge stocks pur- chased from the American army which include thousands of tons of canned goods. Red Cross supplies of med- icines and surgical instruments for fighting disease also will be sent to Russia and O. D. uniforms and other army clothing and shoes which were bought by the French from the Amer- icans will be used to clothe the half clad Russians.

Russia is expected to pay for the supplies in concessions when a stable government is established.

DOUBT RELEASE OF YANKS.

LONDON, Aug. 5.—[By the Associ- ated Press.]—American relief officials in London place little faith in reports that the American prisoners in Rus- sia have been released.

"The word we received yesterday was merely a Letvian newspaper re- port," said the secretary to Walter L. Brown, European director of the relief administration, this morning. "We are keeping a vigilant watch over every exit from Russia, and none save Mrs. Marguerite Harrison has as yet come through.

"This leads us to believe," he added, "that the Letvian report of their re- lease must be a product of the bol- shevik propaganda organization."

FOOD SPOILS IN HARBOR

BY CYRIL BROWN.
[Chicago Tribune-New York Times Cable.]
[Copyright: 1921.]

BERLIN, Aug. 5.—Brandy is the smuggler's open sesame into soviet Russia, according to the correspondent of the Catholic organ, Germania, who succeeded in obtaining the difficult bolshevist pass to enter the closely guarded Petrograd harbor. He writes:

"The technique of smuggling is as follows: People in a position to obtain permits to enter the port get into touch with profiteers having ample capital, who buy these foreign smuggled goods in wholesale quantities and pay for them in German money.

"Then all the bolshevist control offi- cials from representatives of the Tcheka and customs officials down to the armed Red guards at the entrance of the port, are bribed with the goods to be smuggled through, mainly brandy and chocolate.

German Traders Busy.

"Ships began arriving at the end of May. German prisoner transport ships first. Since then six German ships have been maintaining regular service and in addition to bringing Rus- sian prisoners, whose numbers are growing less each trip, they bring all manner of goods, particularly herring, flour, sugar, agricultural machinery, and rails.

"The port warehouses are overfilled, so that recent shipments must be stored under the sky.

"Several million eggs paid for with gold rotted in the port because of the confusion. And while mountains of flour sacks clog Petrograd port the populace gets a three-ounce bread ra- tion and famine has seized the Volga region.

'ILLINOIS DAY' AT PAGEANT; SMALL WILL BE GUEST

Women's Clubs to Stage Cycle of Songs.

Today is "Illinois day" at the Pageant of Progress on the Municipal pier, and Gov. Len Small will be the guest of honor.

At 10:30 o'clock pigeons will be lib- erated from the pier to fly to Spring- field with messages. The afternoon and evening will be given up to a motor boat parade, the speed boat events, ex- hibitions by the Boys' Model Airplane club and the Naval reserve, the dis- tribution of a quarter of a million flowers by the Allied Florists of Chi- cago, and the plane of Lieut. William A. Hemsen, cutter boat races, an air- plane race; Bing, the dog parachute jumper leaping from a plane; the crown- ing of the Queen of Chicago in the pier auditorium; choral singing by the Pageant community chorus on barges on the north side of the pier, a fire dive by Jack Turner, "the human torch," and the fireworks.

Women's Clubs Arrange Songs.

The largest display of fireworks ever show in Chicago is promised for to- night. There will be fifty bombs ex- ploding at one time, and sixty sky- rockets shooting into the skies at once.

The Illinois Federation of Women's clubs has arranged for "a complete cycle of native American songs and tunes delivered by Chicago singers and musicians."

Sansa Vera Carey, a Cherokee prin- cess, in costume, will sing Indian songs. There will be Negro melodies, songs of the eighteenth century, colo- nial songs, ante-bellum songs, cowboy ditties, pioneer fiddle tunes, and mod- ern songs.

Proclaims "Home Coming Week."

Mayor Thompson yesterday desig- nated the week beginning Monday as "Home Coming week," and invited all former residents of the city to "come back and enjoy with Chicagoans and strangers the city's hospitality and the Pageant of Progress exposition."

The Chicago Woman's band, 100 woman musicians, will play from 2 to 4 o'clock this afternoon in the assem- bly room at the pier entrance.

The airplane race is set for 3:30 o'clock. The planes will start from the north side of the pier, fly south to the Jackson park crib, then to the four mile crib, to the Carter Harrison crib, and over the pier to an imag- inary line. Army, navy, and civilian planes will compete.

Will Honor Ensign Ronan.

The Old Time Printers' association at 3 o'clock tomorrow will pay honor to the memory of Chicago's first gold star, Ensign Ronan, killed in the battle of Chicago, Aug. 15, 1812. A wreath will be laid near the stained glass panel made by Thomas A. O'Shaugh- nessy, a panel commemorating valor and immortality, which is on exhibition in the south building of the Municipal pier.

Col. Michael H. Madden will deliver an address, Ambrose Wyrick will sing, and Henry O. Shepard, son of Clara Jane Shepard, the only woman mem- ber of the association, will place the wreath.

$193,000 AWARDS AGAINST CITY ON FRANKLIN BRIDGE

Construction of the Franklin-Orleans street bridge and depression of South Water street for the approaches to the bridge cost the city at least $193,- 000 in damages to neighboring prop- erty.

Assistant Corporation Counsel George E. Kandlik, who handled the damage suits, made a partial report of the judgments entered against the city to Controller George F. Harding yesterday.

The amounts of the judgments and those to whom the Superior court awarded them are given by Mr. Kand- lik as follows:

Armour & Co., two pieces of prop- erty, $34,500; Arthur W. Cutten, two pieces of property, $13,800; M. P. Rut- ledge, $8,000; Frederick H. Brammer, $2,000; J. H. White & Co., $16,000; Frank G. Heilman, $12,000; J. S. Hoff- man & Co., $25,000; William H. Bush, $5,000; James F. Porter, $3,500; Irvin Briggs, $8,500; Libby, McNeill & Libby, $55,000.

The plaintiffs sued for more than $1,000,000.

RACETRACK MEN FIGHT RAIDERS TO SAVE BETS

5,000 See Deputies Use Guns; Hold Cash.

Deputy sheriffs fought a battle with gamblers, touts, and race track follow- ers yesterday, after they had raided the Palatine race track, in the north- west corner of the county. They ar- rested seven men for bookmaking and seized several thousand dollars in cash. The encounter was witnessed by 5,000 persons who had gathered at the track to witness three trotting races.

The attack upon the deputies was made for the purpose of taking from them the money they had seized. Nearly 100 gamblers and touts joined in it and, the fifteen deputies, led by Otto Gneuwich had to fight their way through the crowd, driving back the men who made frantic efforts to grasp the money.

None of the money was lost. The seven men who were arrested were arraigned before Police Magistrate John Swich of Palatine and released on bonds furnished by Charles E. Dean, wealthy resident of Palatine and owner of the race track. The prisoners were Charles O. Jones, George N. Berkford, Arthur C. Harrison, A. A. Swearingen, Harry Lee, John Belzer, and J. J. Col- lins. All will be tried before Justice of the Peace Frank McKee of Oak Park on Aug. 9.

Saw Hundreds Wagered.

The raid was made at 3:45 o'clock in the afternoon. The deputy sheriffs had been sent to the track earlier in the day following complaints that gambling was being permitted.

They found two books operating without any effort at concealment and hundreds of dollars being wagered on every heat of the three races staged. They waited until the last race was on before making the raid. This was to have been run in five heats. Just be- fore the third heat started the sheriffs surrounded the books, arrested the men running them and seized the money.

See Money Vanishing; Fight.

For a minute the surprise was so great that there was no interference. Then when the gamblers and the race track followers realized that their cash had been taken they became noisy. Finally an open attack upon them was led by some of the bolder race track followers.

The men fought with fists for several minutes. Then the deputies displayed revolvers and drove the crowd back. Nevertheless several of the bolder ones again tried to rush the deputies.

DEFIES COUNCIL; PUSHES WORK ON WATER TUNNEL

Defying the city council and its finance committee, which three times voted to stop work on the $3,000,000 Western avenue water tunnel, Com- missioner of Public Works Charles R. Francis yesterday ordered full speed ahead on the tunnel "for the present at least."

There are about 300 men employed on the big bore, which is to connect the 72d street tunnel with the proposed $3,500,000 pumping station at Western avenue and 48th street.

The council appropriated $925,000 for a continuation of the work, but or- dered that no expenditure from that sum be made "except as may here- after specifically be authorized by the city council." Three times it has re- fused to let Mr. Francis spend the money, which must be provided by mortgaging the city water system through the issuance of certificates.

Mr. Francis asked the city law de- partment to find a way around the string which the council tied to the appropriation. If it follows its own precedents the law department will probably hold that council approval is unnecessary.

As his reasons for defying the alder- men, Mr. Francis declared that it would be a "positive crime" to dis- band the organization of miners and engineers who are doing the tunnel work. They have cut tunnel costs from $101 to $55 a foot, he says.

The tunnel is necessary to provide water pressure for the west side, ac- cording to Mr. Francis. It will be seven miles long and with steady work would be completed in two years.

Dying Woman 52 Days Without Food at Urbana

Urbana, Ill., Aug. 5.—Mrs. J. M. Chase of this city has gone fifty-two days without food. In that time she has been given only a small amount of water. A disease of the stomach makes it impossible for her to take food, and physicians have informed her that she has only a short time to live. She patiently awaits death.

This is an actual photo- graph of Roscoe Arbuckle's hand holding an OMAR.
© 1921, A. T. Co

Good nature is evident in the way Roscoe "Fatty" Arbuckle holds his OMAR

Omar Omar spells Aroma
Omar Omar *is* Aroma
Aroma makes a cigarette;
They've told you that for years
Smoke Omar for Aroma.

The American Tobacco Co.

—which means that if you don't like OMAR CIGARETTES you can get your money back from the dealer

Will Wed Again

MRS. RITA LYDIG.
[Photo: American Press Association.]

New York society woman who announces her engagement to the Rev. Percy Stickney Grant, Fifth avenue rector, author, and poet.

U. S. BOARD SAYS CAPTAIN FERRIS SHOT HIMSELF

Fails to Fix Motive; Gen. Bell Silent.

Rockford, Ill., Aug. 5.—[Special.]—Capt. Robert Ferris, Camp Grant pris- on officer, was not shot by the "phan- tom gunman" of New Milford road. He was wounded by a bullet from a re- volver in his own hand, according to a report of a military board of in- quiry, as announced at Camp Grant tonight. The board believes there was no suicidal intent, but failed to assign a motive.

Gen. George Bell, camp commander, declined to discuss the enigmatic re- port on the ground, it is understood, that he might have to take action. What this action might be was not in- dicated.

The board also reported that the bullet which passed through the wind- shield of the captain's automobile and lodged in the cushion was discharged from a revolver in Capt. Ferris' hands and that the weapon used was the same revolver found later near the scene.

May Order Grand Jury Quiz.

County authorities who withdrew from the investigation the day after the shooting may cause a grand jury inquiry in an effort to clear up the mysterious affair, it was said tonight.

Capt. Ferris is said to have been relieved of his command as prison offi- cer shortly before the shooting oc- curred. Because of the unusual reti- cence of camp officials there has been much gossip concerning the affair.

Talk of Woman in Case.

Talk of a mysterious woman pos- sibly being involved has been heard. It has been hinted that the shooting might be explained as an effort on the captain's part to create sympathy for himself.

Capt. Ferris is reported to be recov- ering at the base hospital. He was shot last Tuesday near the spot where Mrs. Leroy Moss of Chicago was mys- teriously killed a year ago last June.

BIG APARTMENT HOUSE PLANNED ON SHORE DRIVE

Negotiations are in progress for the purchase of the two lots directly north of 1200 Lake Shore drive, according to an announcement yesterday by Paul Steinbrecher, head of the real estate concern bearing his name. They are owned by Mr. and Mrs. Walter Brew- ster and Mrs. E. F. Lawrence. Al- though Mr. Steinbrecher would give no information regarding the plans of the would-be purchaser, it is under- stood a large apartment house has been planned for the property and that construction will begin upon com- pletion of the deal.

U. S. MISSION TO REFORM WORLD, PRESIDENT SAYS

Ends Holiday with Flying Visit to Many Towns.

Gorham, N. H., Aug. 5.—A nation "committed to the task of reforming the world" was pictured by President Harding here today as his ideal for America.

In a speech delivered in the course of a flying circuit of northern New Hampshire towns the President de- clared his conviction that America's mission not only was to banish war- fare but to establish everywhere right principles of freedom and justice.

In the same speech, which was ad- dressed to a group of disabled world war veterans, Mr. Harding said the real reason behind the administra- tion's objection to immediate action on soldier compensation was that it de- sired first of all to do its duty by those who came from the war impaired.

The Strenuous Life.

The President's appearance here was a part of a strenuous day's program which concluded his vacation visit to New Hampshire by giving him a taste of almost every experience except rest and quiet.

Leaving his vacation lodge near Lan- caster shortly before 9 o'clock this morning, he motored 170 miles, deliv- ered four speeches, held two public re- ceptions, played eighteen holes of golf and inspected the Gorham tubercular sanitarium for service men before he returned to Lancaster at nightfall.

The other places in which the chief executive spoke were North Stratford, Colebrook, and Berlin. In each speech he alluded to the nation's efforts to re- ceive a guarantee of lasting peace in the coming disarmament conference.

Convinced of Leadership.

The growing impression of American leadership was an outstanding element in every instance.

"I'd like ours to be a Godfearing people," he said here, "committed to the task of reforming the world and teaching mankind that it is not good to make warfare."

At Colebrook the President expressed his conception of American leadership in different words, asserting that when he had brought the nations together at the disarmament conference he in- tended to show them what this country could do in the formulation of a peace program that all could accept.

Gives His Ideals.

In his speech here, the President said:

"If I may tell you my own ideal for this republic, I'd like ours to be an America of mutual consideration, an America of good will, an America of perfect understanding, an America of abiding justice—nay, more; I'd like ours to be a God fearing people com- mitted to the task of reforming the world and teaching mankind that it is not good to make warfare.

"I believe that it is going to be the mission of America and if I can be your representative in promoting that ideal I shall not have served in vain."

Swimming Pool Is Bridal Altar for Dixie Couple

Lawton, Okla., Aug. 5.—[United News.]—It was unmercifully hot. Frank Wall of Oklahoma City felt that he would pass out if he had to don the "conventional black." Miss Helen Brinsfield of Atlanta was afraid that she would spoil everything by fainting if she had to climb into a regular bridal outfit.

So they put on bathing suits and were married in a swimming pool here.

Appoint Roman Catholic New Ulster Chief Justice

[Chicago Tribune Foreign News Service.]
[Copyright: 1921: By The Chicago Tribune.]

LONDON, Aug. 5.—Denis Henry, K. C., attorney general for Ireland, has been appointed first lord chief jus- tice of northern Ireland. The new chief is a Roman Catholic.

$25 Palm-beach suits
are now
$16.50
$35 MOHAIR SUITS AT $23.50
Maurice L Rothschild
Money cheerfully refunded
Southwest corner Jackson and State
Chicago Minneapolis St. Paul

Chicago Tribune.

THE WORLD'S GREATEST NEWSPAPER

FOUNDED JUNE 10, 1847

ENTERED AS SECOND CLASS MATTER, JUNE 8, 1905, AT THE POSTOFFICE AT CHICAGO, ILL., UNDER ACT OF MARCH 3, 1879.

All unsolicited articles, manuscripts, letters and pictures sent to The Tribune are sent at the owner's risk, and the Tribune company expressly repudiates any liability or responsibility for their safe custody or return.

SATURDAY, AUGUST 6, 1921.

"Our Country! In her intercourse with foreign nations may she always be in the right; but our country, right or wrong."
—Stephen Decatur.

THE TRIBUNE'S PLATFORM FOR CHICAGO

1—*Lessen the Smoke Horror.*
2—*Create a Modern Traction System.*
3—*Modernize the Water Department.*
4—*Build Wide Roads Into the Country.*
5—*Develop All Railroad Terminals.*
6—*Push the Chicago Plan.*

THE QUEST OF KING LEN.

Len I, king of Illinois and duke of Chicago, may not be able to do any wrong, but he can get badly mixed up. His majesty's initial direction was everything which could be asked. He demanded an immediate trial. Everybody understood that he wanted the case called the following day.

First he had to get rid of the Swiss guard which with more loyalty than discretion broke out in uniform to throw its devoted body between his majesty and the populace. The king knew better than the guard that the royal person was in no danger from his children. He could go among them, pat the children on the head, chuck the pretty girls under the chin and share the peasant's simple meal. There was no danger from the populace, but some time was lost in getting the Swiss guard muzzled and back into the kennel.

Another vexatious delay was for the moment beyond his majesty's control. The royal counselors advised the court that the king could do no wrong. This distressed both his majesty's intelligence and his sense of modesty. As an intelligent ruler he knew that the king can do no wrong because he is not allowed to do any and as a man he knew that he could not do any wrong anyway, but why mention it? Did it need statement? Was there not an implication here? As if some one had raised the question?

This annoying episode was disposed of and his majesty, rid at last of overzealous adherents, is free to start out in search of an immediate trial. The state has been observing his progress for two weeks. His majesty has been unable to find it.

The search for an immediate trial promises to be more difficult than the search for the northwest passage or the Holy Grail or the end of the rainbow. The king is travel worn. He has visited many parts of his realm. He has taken advice from Prince Lundin and the Grand Duke Bill. He has traveled far and wide. He has been from Hoopeston to Danville, from Danville to Kankakee, from Kankakee to Chicago, from Chicago to Kankakee, from Kankakee to Chicago and Chicago to Kankakee. He has been stuck in the mud and stuck in his perplexities.

Every subject in the state wishes his majesty well. We know how close this matter lies to his heart. One less resolved would give up, but a king will not give up. He will not even give himself up. He will continue to travel. He will go from Kankakee to Chicago and from Chicago to Kankakee and he will continue going until he finds what he wants.

So much advice has been given his majesty and so little of it has been worth while that we hesitate to try where the elder statesmen have failed, but here is a suggestion nevertheless. Many a person seeks vainly far and wide when what he searches is right at home.

SHANTUNG ECONOMICALLY ANNEXED.

Maj. Gen. M. Yui told Charles Dailey of THE TRIBUNE foreign news service that the economic occupation of Shantung by the Japanese is complete and that Japan is ready for the political formality of returning the province to China, as promised.

What engaged Gen. Yui's native discretion while he talked candidly we cannot imagine, but some things may be so well done that even a Japanese official does not mind being frank. The juices of Shantung are in the Japanese bucket and China may have the husks. The military governor said that there were no restrictions against foreign business. Foreigners, including the Chinese as foreigners, were welcome to enter and try their hand, "but the truth is there really is no opening here for foreign merchants." The door is shut.

The occupation of the province which the peace makers took from an ally, China, and gave to Japan is complete, as every realist who protested knew it would be made complete.

GIVE THE DOMINIONS A PART IN THE PACIFIC PARLEY.

The apparent difference of opinion between American and British statesmen upon the subject of an informal meeting preliminary to the proposed international conference on disarmament and far eastern affairs is readily understandable in this country. It calls for an expression of understanding and sympathy with the position of the British overseas dominions at the same time that it calls for approval of the Washington decision that such a preliminary conference would seriously embarrass, if it did not ruin, the possible benefits of the formal conference.

It seems likely to us that a preliminary meeting at which only a part of the nations or countries to be affected would be represented might result in stacking or marking the cards for the final game. It would be very likely to give the impression that the cards had been marked or stacked even if they were not. It would arouse the suspicion of the countries not represented at the preliminary meeting, and might commit those represented to definite policies or programs so inflexible as to create a deadlock and result in a miscarriage of the purpose of the meeting.

These are legitimate arguments against an informal preliminary meeting. At the same time the arguments of the premiers of the British overseas dominions, Canada, Australia, New Zealand, South Africa, and even representatives of India, that, while they have a very vital interest in the far eastern and all Pacific questions, they will have no direct voice in the settlement of those questions, are worthy of consideration.

Especially have Canada and Australia a very definite interest in the Pacific questions. Under the present arrangements for the parley they have no voice except through England. In such a matter as this they ought to have their own representatives in the conference. The case is different from that of the league of nations, where we opposed the principle of six votes for the British empire against one for the United States. The six votes in such case might be used to commit the United States to European entanglements in which we would have no proper interest or responsibility. In this case, however, the interests of Canada and Australia are virtually the interests of independent nations, and their position in the Pacific is similar to that of this country. In a discussion of far eastern questions, therefore, it seems proper that they should have their own representatives at the table.

If arrangements can be made to this end, we believe they ought to be made. A preliminary conference, however, will not answer the purpose. At best it would be a makeshift. At worst it would be a bar in the way of ultimate settlement of the questions at issue. What we want is to see Canada and Australia at least in the formal conference on a parity with the other countries participating.

INCURABLE.

The citizens' training camp at Camp Grant opens with 1,200 recruits.

There were 10,000 applicants, but congress had made so meager a provision that only the former number could be taken.

No better demonstration could be asked that congress, full of timid prejudice, lags far behind public opinion in intelligent apprehension of the duty of preparedness. Ten thousand citizens in our corps area recognized their duty to fit themselves for the duty of national defense. And congress' recognition of its duty is expressed in the ratio of 1,200 to 10,000.

Congress refused to adopt universal compulsory military training, falling back on the system of voluntary training, although it has proved inadequate and wasteful in every war of the republic. But not content to ignore experience and shirk its duty, congress not only fell back upon the volunteer but refused to provide for him.

But the backbone of citizen training is now the National Guard, and its support is not only a serious duty of the state and nation but of the public, especially employers. The camps for guard training are being held and the attitude of employers toward guard members in their employ is a matter of prime importance. If the employer is cold, if he lets his employés think he is not willing that they shall give the guard training what time and attention are necessary, membership in the guard will be avoided.

It is hard to believe any business man can be so short sighted as to show indifference, much less hostility, to guard service. But unfortunately there is evidence of this attitude. Men who are called to the guard training camps are sometimes allowed to think that it may mean they will find their jobs gone when they return, and in the present situation of employment no one wants to take a chance on losing a job.

Business men who are guilty of this attitude are disloyal citizens and when the evidence against them is procurable they should be publicly branded as such. But in most cases the evidence is elusive. In any case, we appeal to representative business organizations to take a patriotic stand with regard to guard service and to bring all possible influence to bear on employers to do their duty ungrudgingly by encouraging employés to serve in the guard and to take their training periods with the assurance that employers approve and will make the guard a preferred employé rather than one under their disapproval.

Our public men talk buncombe about "a citizenry trained and accustomed to arms," and wait for it to spring from the ground between sunrise and sunset. This is not wisdom, but moral cowardice and weak self-indulgence. It is not high mindedness and devotion to peace, but weak evasion of the logic of facts and selfish refusal to meet the first duty of citizenship.

Our youth have paid the price of this selfishness in every war. They have been sacrificed on a hundred battlefields to our unwillingness to pay in cold cash the expense of fitting them for the service we demand of them when the nation is in danger. There is no more sordid and dishonorable phase of our national life than this neglect. It is the more inexcusable now when the lesson of our folly, newly taught on the battlefields of France, is being solemnly punctuated by the flag draped caskets which day by day come home across the sea.

Editorial of the Day

TWO LIVES.

[Morning Leader, Regina, Sask.]

A few weeks ago, when Franklin K. Lane died, Canadians, among whom he was born, and Americans, among whom he lived and passed away, vied with each other in paying tribute to the memory of a great man whose life work was of more than national significance.

One of the ways Americans have of honoring in death those whom they have greatly revered in life is to carve their names over the portals of schools, where generations of children may read them as they enter and come from their classes and make a part of their education the inspiration of a lofty example.

This honor has been conferred upon the memory of the late Mr. Lane, and in referring to it the New York World says:

"The New York board of education honored a fine and true American in a way that would most deeply have touched and gratified him, and also provided public school No. 85, Brooklyn, with a name it may always be proud to bear, when its designating number was changed to the title Franklin K. Lane school."

The man whose life work the New York board of education has hastened thus to honor was born in Canada, but went to the United States in early life. The last of the many positions of responsibility he held in his adopted country was that of secretary of the interior in President Wilson's cabinet.

While he was crossing the invisible line southward another great man was crossing it northward. The present Baron Shaughnessy, whose name is inextricably interwoven with that of the Canadian Pacific railway, was born in Milwaukee, Wis.

The careers of these two men—one of whom left the United States for Canada and the other Canada for the United States—are splendid evidence to the world of the fundamental solidarity of the Canadian and American peoples. A common language is not the base upon which this has been erected. Centuries of like thinking have made them alike.

The positions of trust to which the late Mr. Lane attained in the United States and the honors that have been showered upon the father of the Canadian Pacific railway are the sort of thing that will always cause to pause the hand of either country uplifted against the other.

STRONG CARDS.

Alice—Which of his letters did you save for your breach of promise suit?

Kate—The ones he told me to burn.—Boston Transcript.

A LINE O' TYPE OR TWO

How to the Line, let the gwips fall where they may.

B. L. T.

Over the hills to lands of Dream
The master's gone away—
Seen last within a sunset gleam
That lit the dying day.

In what bright realm he lingers now
'Tis only ours to guess—
Somewhere upon the mountain brow
Of star-crowned Blessedness.

Somewhere along the ways of Dawn
His feet must surely roam;
Somewhere his fancy leads him on,
Alas, how far from home.

Oh, never doubt he'll blaze a trail,
That we thereby may fare;
Some golden morn we'll cry him hail;
His Guide knows when and where.
LAURA BLACKBURN.

FEW shrinking violets inhabit America, yet no man will covet Uncle Andy Mellon's job—$4,550,000,000 needed for the current fiscal year, of which $3,830,000,000 must be raised by internal taxation. The Labors of Hercules were pigmy pastime. Any number of our good people believe a secretary of the treasury is a miracle man—a kind of Moses who can deliver them into the promised land of plenty, smiting with his rod the circumambient and evoking money in abundance.

EXTRY!

[From the Decatur, Ill., Herald.]

Mrs. Robert Coughlin is spending the afternoon with her husband, Robert Coughlin, in De Pue.

ADD journalistic feats of Lord Northcliffe. He has discovered one may buy liquor in the U. S. A.

LORD CHESTERFIELD TO HIS SON.

Dear Boy: A vulgar, ordinary way of thinking, acting, or speaking implies a low education, and a habit of low company. Young people contract it at school or among servants, but after they frequent good company they must lack attention and observation very much if they do not lay it quite aside. The various kinds of vulgarisms are infinite; I cannot pretend to point them out to you, but I will give you some samples by which you may guess the rest.

A vulgar man is captious and jealous; eager and impetuous about trifles. He suspects that he is slighted and thinks everything that is said is meant for him; if the company happens to laugh, he is persuaded they laugh at him; he grows angry and testy, says something impertinent, and draws himself into a scrape by showing what he calls a proper spirit, and asserting himself.

A man of breeding does not suppose himself to be either the sole or the principal object of the thoughts, looks, or words of the company, and never suspects that he is either slighted or laughed at unless he is conscious that he deserves it. And if the company should be absurd or ill-bred enough to do either, he does not care twopence, unless the insult be gross and plain. As he is above trifles, he is never vehement and eager about them, and, wherever they are concerned, rather acquiesces than wrangles.

A vulgar man's conversation always savors strongly of the lowness of his education and company. It turns chiefly upon his domestic affairs, his servants, the excellent order he keeps in his own family, and the little anecdotes of the neighborhood, all of which he relates with emphasis. He is a man gossip.

Vulgarism in language is the next and distinguishing characteristic of bad company and a poor education. A man of real worth avoids nothing with more care. Proverbial expressions and trite sayings are the vulgar man's flowers of rhetoric.

"AT an altitude of 4,000 feet she accepted and I gave her the ring." If you feel that way you may whittle out something about matches being made in Heaven.

POETS.

The poets, who drink deep of joy and sorrow,
Must utter forth their happiness and sadness,
Or else their hearts with sorrowing would shatter,
Or they would faint with plenitude of gladness.

They seek not gold, yet find life's rarest treasure;
They ask not fame, but oft inherit glory;
The gods pour forth their gifts in fullest measure
For those who drink of life, and sing its story.
T. C. C.

FROM the Mechanicsburg News-Item: "Charles Wingfield and Lucille Evans were married in Urbana Thursday. We wish the happy couple success in life, both having been previously married."

Hew, Ladies, Hew With Care.

Sir: From the Decatur Review: "The members of the Bonne Femme club will have a line party at the Lincoln Square Tuesday afternoon to see 'Mother O' Mine.'" Does that make *The Line?* J. M. M.

SHINNY ON YO' INSIDE!

CREDO.

Sir: This 1000-proof stuff (maybe that's exaggeration, but it goes as dealt) is manufactured thus: corn is heated up with even weight of lye to hasten sprouting. With this mess (mash, they call it, down where stills are as common as filters here) they mix the scum of cane boilings. Fermentation occurs. Two weeks later they boil the amurcous result in an ex-garbage-can, condense the foxy vapor through an ex-garden-hose, and bottle the distillate—calling it "shiny."

Now, I had written several fiction stories of moonshiners; these had been published. I felt it my duty to my constituents (clientèle) to taste the stuff once, at least. Erro, I bought a gallon for six beans, American jack. It smelled—well, something like your locker at the Y. M. C. A. after you've been away for the winter, forgetting the dirty clothes.

I filled up a tumbler. Holding my nose, I drank.

P. S.: The town doctor, one pulmotor, and all my wife's prayers were needed to pull me through.

(Note: That week two niggers died in Freetown, Ala., from indulgence in the same liquor.)

Four months have intervened. Still I cannot look one finger of C2H5OH in the face. It nauseates me. Tell those chaps who won by the Keeley Cure with appetites unappeased, that here is a certain cure. SIMPLICISSIMUS.

Why Not Mr. Edison?

Sir: I think we should ask Mr. Briggs: "What does a caterpillar crawling on a dish of salad think about?" A. B.

"PRESIDENT HARDING ate eight doughnuts in a row."—The Heraminer. We tried to visualize it, but couldn't. Now that we know his weakness, what will it avail us? Mrs. Nancy O'Neal, Secretary Weeks' cook, has the recipe, and she refuses to reveal it. Haven't you a hunch there will be lively bidding for Nancy's services?

Get the Hook, Mr. Wimp.

[From the Flint, Mich., Journal.]

Mt. Summit, Ind.—Eugene Ice, wife and daughters, Elizabeth and Helen, left early Friday morning for Flint, Mich., to visit Mrs. Ice's parents, George Freeze and wife.

THE compassionate French government is now desirous of recognizing Soviet Russia. The compact with Gen. Wrangel can be disposed of with ease as a mere scrap of paper.

Asides.

Now that O'Connor has been caught the alienists will have to go in training again.

Judging from the present condition of local government, is it not probable that instead of arguing for government ownership of public utilities it would be better to have the public utilities own the government?

It's pre-war this and pré-war that,
But when it comes to pies,
Instead of pre-war prices
I'd prefer pre-war size. DUKE.

"LET us work up something to stimulate your business," read the letter received by T. I. M. Signed, Doolittle.

TO DANNIE-BOY.

I love my dog. He is an Airedale with straight brown legs, black curly hair on his back, and a tail that is a mite shorter than "it oughts be." His head is squarish, he has whiskers that are like a walrus', but his eyes are the eyes that adore.

I love my dog. He is ever waiting for me to come home, and throw a stick for him to retrieve. He stands up and stretches when I come 'round the corner, as if thinking "I must not appear too anxious," but his tail wags the welcome his heart sends to me.

I love my dog. He puts his chin on my knee when I am lonely or sad (how does he know?) and he sighs and sighs until I am forced to laugh and pet him, and then he laughs at me for laughing at him. When I scold him he hangs his head and walks away.

I love my dog. He sits on the front seat of the car whenever I drive. He barks at the traffic cops (how I wish I had his courage), and when we leave him and go into a movie he curls up on the seat and pretends to be asleep until he hears my voice again.

I love my dog. I raised him from a baby dog, and he knows me better than my human friends do. He understands all of my moods and tenses. To him I am the All-Supreme. I am his Queen. My word to him is Law. Even when he is asleep his tail wags when I go past him. I love my dog. APPLES.

"'BOOM coming. Cheer up,' says Gov. Harding of Federal Reserve board."

O, THE brave music of a distant boom. PAZ.

How to Keep Well. By Dr. W. A. Evans.

Questions pertinent to hygiene, sanitation, and prevention of disease, if matters of general interest, will be answered in this column. Where space will not permit, or the subject is not suitable, letters will be personally answered subject to proper limitations, and where a stamped, addressed envelope is inclosed. Dr. Evans will not make diagnosis or prescribe for individual disease. Requests for such service cannot be answered.

[Copyright: 1921: By Dr. W. A. Evans.]

MAKING CHILDREN PERFECT.

IN a lecture before the New York Medical society Dr. L. F. Barker of Johns Hopkins university told the physicians a lot about how to avoid spoiling the child, all of which would have been better told to parents.

To begin with, he advocated a little spanking. One good spanking, given before the child was 2 years of age, is about enough in most cases. Given at this age, it will establish the parent in the mind of the child as a disciplinarian and serve as a basis for a system of rewards and punishments to be henceforth carried out.

He advocates the use of an allowance chart. On this chart there is a list of habit forming acts on which the child scores himself on the basis of performance. If his conduct is above a certain figure in a given week he gets a certain allowance. If below that figure and above another figure he is given a smaller sum as an allowance.

Children should not be permitted to be capricious about food. Parents should know what is a good diet for a child, should provide it, and should see that the child eats what is provided. To begin with, parents must not start their children wrong by being themselves capricious about foods. A general and psychic hardening of children is another important matter. It is wrong to coddle a child physically, mentally, emotionally, or socially.

Children must not learn that they can have their way by emotional outbreaks. To permit them to do so is a disastrous policy to pursue. The rewards must be given for self-control and never for lack of it.

Consistency in attitude and policy on the part of parents is essential if the child is not to be misled and confused. If in early childhood an order is once given one should see to it not only that it is obeyed but that obedience is prompt.

The parents should set their children examples of cheerfulness and good will. Parents who complain of their own ills, such as their headaches, their pains, and their lack of appetite, before children may plant the seeds of hypochondriasis in the minds of their children. There is danger of psychic contagion.

Parents, at least in the presence of their children, should learn "to consume their own smoke," as Prof. Barker puts it. That is, they should learn to bear their aches, pains, and ills without talking about them.

A child never should be permitted to use invented physical symptoms or nervous systems to escape from duties.

If he wants to stay at home from school on account of headache let him stay in bed on restricted diet, restricted companionship, and restricted activities until the headache is better. If he is fabricating the headache he will not have many of them if handled in this way.

ALL YOU NEED IS POISE.

I. L. writes: "I am 20 and never have been strong like most fellows and wish to catch up with some of them; will you tell me what to do?

"A year ago last Christmas I had a nervous breakdown, they said it was, and came near losing my mind. I am no longer nervous at all, but still experience some difficulty in sleeping at night, yet I'm always sleepy in the daytime. I have gone for months at a time without a good night's sleep and yet I wouldn't sleep in the daytime either. I was afraid if I did sleep in the day it would make it harder for me at night. I don't do so badly though, now; I generally get a good night's sleep or part of a night's sleep at least, unless I've been working pretty hard during the day.

"I finished high school this spring and contemplate going to college this winter. I am now working in the harvest fields and expect to do some ditch work this summer, too; the work is just about all I can stand, but I must have the money for my college course.

"I never was able to take part in athletics like my schoolmates; I could never come up with them in anything. I did join a boxing club last fall and box a very little, but while the other boys enjoyed it and supposed I did, I went into the bouts as I'd take a bad dose of medicine.

"If you would give me some advice it would be very much appreciated."

REPLY.

You are a neurasthenic and should develop your poise and nerve control. Get Sadler's "Worry and Nervousness" and study and apply it chapter by chapter. Since you are a determined case with plenty of drive you will train yourself out of nervousness as you have overcome other obstacles. In college carry out a gymnasium program, not with a view of excelling or even competing but for the physical and mental good it will do you.

BETTER BE EXAMINED.

Mrs. B. A. F. writes: "Is there any cure for dysentery? What would you advise a sufferer to eat and what to avoid? How can the attacks be warded off? The patient has been a sailor and caught dysentery in the Mediterranean."

REPLY.

The probability is that this man has amoebic or tropical dysentery. Microscopic examination would settle the question. Most cases of amoebic dysentery can be cured. Emetin and ipecac hypodermically and internally and local treatment are effective. Amoebic dysentery is an infectious disease.

INCREASING DOSE REQUIRED.

J. H. O. writes: "1. Is veronal a habit forming drug?

"2. Has it any permanent value as a nerve sedative, say a five grain tablet at bedtime?"

REPLY.

1. Yes, in the sense that it loses its effect and an increasing dose must be used to get any effect.
2. No.

FRIEND OF THE PEOPLE

Letters to this department must be signed with names and addresses of the writers.

TWO KINDS OF BANKS.

Yazoo, Miss., Aug. 1.—[Friend of the People.]—Please tell me the difference between a national bank and a federal reserve bank. In case of a failure, which gives the depositor the greatest protection? J. W. W.

National banks can be members of the federal reserve system. The federal reserve bank proper does not deal with individual depositors, but only with banks. It is difficult to tell what you have in mind without knowing how your question arises.

LICENSE NECESSARY.

Chicago, Aug. 2.—[To the Legal Friend of the People.]—I have been thinking of opening up a small steam and hot water heat repair shop. Must I have a license to run it? J. K.

Yes. TRIBUNE LAW DEPARTMENT.

ACTION TAKEN.

Chicago, Aug. 2.—[Friend of the People.]—I would like to have you make an investigation of the insanitary condition in the alley at Robey street. A lunch room proprietor has no garbage receptacles, and therefore dumps all of the garbage in the middle of the alley, which causes a very unpleasant odor. I have cautioned him to get a garbage receptacle, but to no advantage. H. J. W.

Restaurant owner has been notified to provide proper receptacles and stop littering the alley.

THOMAS H. BYRNE,
Superintendent of Streets.

DAMAGED STAIRCASE.

Chicago, Aug. 2.—[To the Legal Friend of the People.]—The piano movers let a piano fall on my stairway and broke the stairs. They were intoxicated at the time. I feel that they should pay for repairs. What should I do? C. J.

They are liable. If they refuse to pay the damage, place your claim in the hands of an attorney.

TRIBUNE LAW DEPARTMENT.

STREET TORN UP.

Chicago, Aug. 1.—[Friend of the People.]—Isn't there some way that the gas company can be prevented from tearing up streets as they are now tearing up Homan avenue?

This is the fourth or fifth time it was torn up since the original pavement was laid and they never fix the street properly after having torn it up.

Property owners pay out regular money to have the street fixed only to have the paving spoiled later by those who don't care. G. S.

The gas company is overhauling the main in Homan avenue, which necessitates the opening of the street. All openings are back-filled, flooded properly, and left in good temporary condition. They will be repaved after sufficient time for settling has lapsed. THOMAS H. BYRNE,
Superintendent of Streets.

DISCHARGED WITHOUT NOTICE.

Chicago, Aug. 1.—[To the Legal Friend of the People.]—If a person is employed by the week, with the understanding that the work is to be permanent, and after working ten weeks is let out without notice the second day of the week, can the employé demand a week's salary? B. Q.

If one is employed by the week and the understanding as to permanency is no more definite than you indicate, employe is entitled to wages to the end of the week, but no more.

TRIBUNE LAW DEPARTMENT.

THEY NEED A LIMIT.

Chicago, Aug. 4.—[To the Legal Friend of the People.]—I should like to know if the law does not limit the greedy landlord. We have had our rent raised four times and now another landlord asks for an additional raise of 16 per cent on the new fall lease. Is there no redress? L. E.

If the rent is unreasonable a judge would be likely to grant you a six months' stay of execution in the event that you refuse to pay the increase and the landlord sues.

TRIBUNE LAW DEPARTMENT.

MEMORY TESTS *Can You Answer These?*

UNITED STATES HISTORY.

1. Where and when was the first permanent settlement in the Mississippi valley?
2. What was the cause of the French and Indian wars?
3. What peoples were engaged in those wars?
4. Where was the cause of those wars situated?
5. Who was sent to request the French to withdraw from the territory on the Ohio?
6. What was the result of Washington's attempt to compel the French to abandon the Ohio river territory?
7. How were Washington and his soldiers rewarded by the legislature of Virginia?
8. After Washington returned, what general was sent in his place against the French?
9. What was the result of this expedition?
10. Who was the only mounted officer saved in this expedition?

ARITHMETICAL PROPOSITIONS—ANSWERS.

1. How do you find the difference in time corresponding to any given difference in longitude? Divide the difference in longitude, expressed in degrees, minutes, and seconds, by 15, and the respective quotients will be hours, minutes, and seconds.
2. How do you find the difference in longitude corresponding to any given difference in time? Multiply the difference in time, expressed in hours, minutes, and seconds, by 15, and its respective products will be degrees, minutes, and seconds of longitude.
3. How do you find the time at one place when the time at another place and the difference of these places in time is known? When the second place is east of the first, add their difference of time; when it is west of the first, subtract their difference of time.
4. What is a scale? A series of numbers, descending or ascending, used in operations upon compound numbers.
5. What is "Gunter's chain"? It consists of 100 links, each link containing 7.92 inches, or the whole length 66 feet, or 4 rods.
6. How many inches in a wine gallon? Two hundred and thirty-one cubic inches.
7. What do the words "per cent" mean? "By the hundred."
8. To what are the rules of percentage applied? To the computing of interest, discount, commission, taxes, insurance, duties, and especially profit and loss.
9. What is commission? The percentage allowed an agent, factor, or commission agent.

UNINTENTIONAL CANDOR

[From Punch (copyright).]

Officer (to sailor who has rescued him from drowning): "Thank you, Smith. Tomorrow I will thank you before all the crew at divisions."

Sailor: "Don't do that, sir. They'll 'arf kill me."

VOICE OF THE PEOPLE

Writers should confine themselves to 200 or 300 words. Give full names and addresses. No manuscripts can be returned. Address Voice of the People, The Tribune.

AMERICANS ON THE RHINE.

Chicago, Aug. 2.—A few days ago I read in your paper a little bit of news dated from Coblenz, in which it was stated that if the question of returning to the United States were submitted to the vote of our American boys, 98 per cent of them would vote to stay where they are. I wonder if your readers have gotten the real import of this article. It means that we still have an army of 20,000 men in Germany who live on the fat of a land the mothers of which have not even enough milk to feed their babies. The pay of a private amounts to at least $20 a day in the value of the money there, in return for which the soldiers have nothing to do but "keep in order" a "well behaving" populace which has to pay for this occupation, costing for the whole occupied region millions of dollars a day (an arrangement to continue for fifteen years!) I do not blame the boys for wanting to stay under such conditions (who would not?) but it certainly drives the blush of shame into the cheeks of every true American to know that we are part and parcel to such a pact.

It has been said that the German government has hinted at rather wanting the Americans at Coblenz than the French, who would replace our boys with African troops. That is very likely, but, if true, for heaven's sake! let it then be said that we have our soldiers "over there" not so much for keeping in order a "well behaving" people but for protecting them against possible crimes committed at other places against an unoffending, helpless populace. Let the American honor be vindicated.

REV. W. BREITENBACH.

OUR SOCIAL LACK.

Chicago, Aug. 2.—I have read with much interest your editorial today on "Good Natured Vandals" and I most thoroughly agree in your statement that "Americans have not developed the high sense of social order and discipline."

I fear that in this country lack of consideration of others is growing. We have all experienced annoyance from the minor boors, who open windows in railroad cars, puff smoke in women's faces, step ahead of you in line at ticket booths, am jostle you off the sidewalk. The boor whose summary execution would be justifiable homicide is the knave who rushes out to a waiting taxi ordered for some one else, and tells the driver it is for him the car is waiting, and drives off with a feeling of personal satisfaction that he has done a smart trick.

That has recently happened twice to the writer. The latter (and I regret that there are some such poor specimens on the courses) who impersonates you to secure your caddy an, on detection, be promptly disciplined by dismissal or suspension from your club, but it seems to me there is no relief from the stranger who carries off your taxi while you wait on the curb with murder in your soul.

An editorial on this particular class of pests might do some good.

GODFREY H. ATKIN.

WOMEN IN JOBS.

Chicago, Aug. 2.—One of the reasons why our heroes are waging the streets begging is because so many employers continue women in the employ that were taken on to fill the places of the boys called to support the honor of our flag. Such employers are no less than traitors. This is their method of punishing them for the part the took in the conflict. The women that continue in their places are equally guilty. Our government is a grievous offender. Look at the number of women that into the postoffice and terminals that are still there. One chief clerk in a postoffice tells me that he has three girls in his office and that two men would do more work and save $1,600 per an. Thousands of married folks are be working so they can enjoy the luxuries, while the poor devils that risked the all are begging for a bite to eat and a place to lay their heads. These employers and the women who are the beneficiaries should be considered slackers and treated as such. ELEMUAL T. BIEBER.

THE RUSSIAN SITUATION

1—British, Greek, Spanish, and other nationals have been ordered by their governments to evacuate the famine districts of Russia, particularly the Odessa region, where thousands are perishing. They are to gather at Odessa and leave Russia from that point.

2—Walter L. Brown, European director of the American relief administration, left London yesterday for Riga, where he will seek to negotiate with the all Russia famine relief committee regarding American famine relief. All American prisoners in Russia are reported to have been released and on their way to Riga.

3—There is said to be no famine in Moscow, where the soviets are seemingly directing a migratory movement, rather than transportation of food. Refugees from the famine zones, shown by shading on the map, are being directed to the Ukraine and Siberia, away from the big cities.

4—Skeleton governments will be maintained in the stricken districts whose center is at Samara, to aid in reconstruction after the famine has passed.

5—Reports from Warsaw declare that the Polish government feels a grave menace in the indicated invasion of the country by famishing hordes and is distinctly alarmed at the presence on the border in White Russia of Gen. Budenny and 60,000 Red troopers who are feeling the pinch of hunger.

6—Latest reports indicate that the cholera epidemic is spreading to new districts and that cases have appeared in Warsaw.

7—A counter-revolutionary plot, whose prime mover was Maj. Gen. Ukomsky, has been frustrated by the soviet forces and the leaders arrested.

8—A vast plague of caterpillars has blighted 90,000 acres of Russia's sugar beet fields in the Chernigof region and perils the entire industry.

NDOR

drowning): "Thank you, rew at divisions."

EOPLE

ecords. Give full names ddress Voice of the People.

perienced annoyance from oors, who open windows in rs, puff smoke in women's head of you in line at ticket jostle you off the sidewalk. whose summary execution stifiable homicide is the shes out to a waiting taxi me one else, and tells the him the car is waiting, d with a feeling of personal the he has done a smart

recently happened twice to The latter (and I regret that some such poor specimens on) who impersonates you to se caddy an, on detection, be iscipline by dismissal or sus m your tub, but it seems to s no relief from the stranger off your taxi while you wait with mustard in your soul. rial on this particular class of t do something.

GODFREY H. ATKIN.

WOMEN IN JOBS.

Aug. 2.—One of the reasons eroes are waving the streets because so many employers women in the employ that n on to fill the places of the to support the honor of our employers are no less than This is their method of punish for the part the took in the The women that continue in en are equally guilty. Our t is a grievous offender. Look mber of women then into the and terminals that are still e chief clerk in the postoffice hat he has three girls in his that two men would do more save $1,600 per year. Thou married folks are not working an enjoy the luxuries, while evils that risked the all are r a bite to eat at a place heads. These employers and n who are the beneficiaries considered slackers are treated

ELEMUAL T. BECHER.

ATION

gton governments will be d in the stricken districts ster is at Samara, to aid in tion after the famine has

rts from Warsaw declare Polish government feels a ace in the indicated invasion untry by famishing hordes tinctly alarmed at the pres e border in White Russia of nny and 60,000 Red troopers eling the pinch of hunger. et reports indicate that the idemic is spreading to new nd that cases have appeared o.

counter-revolutionary plot, me mover was Maj. Gen. Ut has been frustrated by the es and the leaders arrested. at plague of caterpillars has 0,000 acres of Russia's sugar in the Chernigof region and entire industry.

FORD TO INVADE WASHINGTON TO BOOST HIS OFFER

Experts Pick Flaws in His Muscle Shoals Plan.

[BY A STAFF CORRESPONDENT.]

Washington, D. C., Aug. 5.—[Special.]—Henry Ford, according to reports received today in official quarters, is coming to Washington within a few days to discuss with his advisers and government officials the proposal he has made to lease and purchase the government's $100,000,000 war plants at Muscle Shoals, Ala.

Primarily, it is stated, Mr. Ford is coming to confer with Claudius H. Huston, assistant secretary of commerce and former president of the Tennessee River Improvement association, and J. W. Worthington, chairman of the executive committee of the Tennessee River Improvement association and original author of the Ford proposal, concerning criticisms of his offer from government sources, and the possibility of its modification.

Objections to Ford "Offer."

Among the objections to the Ford offer outlined here by engineers and water power experts are the following:

First: That the government would be required to complete the Wilson dam and to construct dam No. 3 and install hydro-electric apparatus to generate 600,000 h. p. at the Wilson dam, and 250,000 h. p. at dam No. 3. This construction and installation is estimated in the Ford offer at $28,000,000, but could not be done for this sum.

Disregarding the money already spent by the government, it is estimated by Col. Hugh L. Cooper that it would cost $33,000,000 additional to complete the Wilson dam. Recent construction and installation estimates are not available for dam No. 3, but when this was examined some time ago by the government it was thought that it would cost more than $20,000,000 to do this work.

What He Gets for $5,000,000.

Second: Mr. Ford offers to pay $5,000,000 for various properties. These properties have cost approximately $90,848,877, as follows:

Nitrate plant No. 1, Sheffield, Ala., including power plant, $12,689,676.

Nitrate plant No. 2, Muscle Shoals, including 80,000 h. p. steam driven power plant; also lime quarries, $69,-[illegible]3,221.

Additions to Warrior river steam power plant, Alabama Power company, $2,811,980.

Transmission line connecting Warrior river plant with the Muscle Shoals plant, $1,450,000.

Third: The impression has been given that in addition to paying interest Mr. Ford agrees to amortize within the 100 year contract period the entire government expenditures. This is erroneous. He agrees to amortize costs of the Wilson dam, taken at $40,000,000, and the costs at dam No. 3, taken at $8,000,000, total $48,000,000.

And What Taxpayers Are Out.

Assuming the completion of the Wilson dam, the construction of dam No. 3 and the completion of the nitrate plants, the amount actually put in by the government would be $156,846,877.

Fourth: The only benefit to the government for taking these losses and transferring these properties to Mr. Ford for his benefit is his agreement to maintain nitrate plant No. 2 in a condition suitable for furnishing explosives in time of war.

Fifth: The rights granted Mr. Ford under the contract would be in effect perpetual.

Sixth: The suggestion that the government is benefited by means of aid of navigation is untenable, as no provision is made for installing locks and other facilities.

Seventh: The Ford offer promises substantially nothing in respect to the actual production of fertilizer, but only agrees to experiment to see if fertilizer compounds can be produced of a higher grade at lower cost.

O'CONNOR SHOT ME, HIGHLAND PARK MAN SAYS

"Tommy" O'Connor was identified by Patrolman James Rafferty of Highland Park, yesterday, as the man who had shot and wounded him on April 10, when he stopped an automobile in which O'Connor was hiding. Rafferty visited the county jail to make the identification.

"I don't intend to prosecute," he said, "but I expect to be a witness when he is put on trial for the murder of Detective Sergeant Patrick O'Neill."

The shooting of Rafferty was a sequel to the murder of the Chicago policeman. On April 10, Rafferty was under orders to stop all suspicious looking cars. A Packard automobile glided out of the darkness at St. John's and Central avenues, and Rafferty ordered it to stop. The driver complied.

Rafferty glanced into the auto and noticed a huddled figure in the tonneau of the car.

"Who's that?" he asked. He flashed his pocket torch into the car.

The huddled figure straightened out and fired several shots at Rafferty. A bullet struck him in the chest as the car sped away.

Rafferty was in the hospital several weeks.

Judge Pam yesterday fixed Sept. 6 as the day when O'Connor will be put on trial for the murder of O'Neill.

BITTER PROTESTS AGAINST WILSON SEIZURE OF HAITI

Washington, D. C., Aug. 5.—[Special.]—Charges that the Wilson administration "took advantage of a weak and defenseless nation" when it ordered the American occupation of Haiti and Santo Domingo, were made today by Stenio Vincent, former president of the Haitian senate, before the senate committee headed by Senator McCormick, Illinois, appointed by the senate to investigate Haitian affairs.

A protest against the occupation was presented to the committee by Oswald Garrison Villard, for the Haiti-San Domingo Independence society; by James Weldon Johnson in behalf of the National Association for the Advancement of Colored People, and by Mr. Vincent in behalf of the Union Patriotique Haitien.

"PERSECUTED"

Wife Arraigned in Morals Court Whose Husband Kidnaped Two Children.

MRS. ELIZABETH M'COMB.
[TRIBUNE Photo.]

Judge Joseph W. Shulman, in the Morals court yesterday, took two children, Roy, 8 years old, and Ruth, 3, from the custody of their wealthy father, L. S. McComb of New York. While he was arranging to put them in the care of the Juvenile authorities McComb kidnaped them out of the state.

McComb had testified he found his wife, Elizabeth, and George Joyce registered as Mr. and Mrs. Joyce at the Great Northern hotel a few weeks ago. The children were with them.

Mrs. McComb declared she had been persecuted. Her husband had trained searchlights and spyglasses on their home, she said. Joyce said he had brought the woman to Chicago because he sympathized with her. He was sentenced to six months in the bridewell.

MILK BOYCOTT CHARGES PUT UP TO GRAND JURY

Big Dealers and Drivers' Union Involved.

Grand jury investigation of what is declared to be a conspiracy between the large milk companies of the city and the officers and members of the Milk Wagon Drivers' union will begin Monday, it was announced yesterday by Ernest S. Hodges, acting first assistant state's attorney. Subpoenas for the officers of the milk companies have already been prepared and will be served today and Monday, and it is probable that several witnesses will appear before the grand jury on the first day of the inquiry.

At present the investigation concerns principally what is declared to be an agreement between the large dealers and the union which prevents the transfer of patronage from one company to another. Mr. Hodges declared, however, that he intended to investigate every phase of the milk situation, including the operations of the farmers' marketing associations, the fixing of prices by the dealers, and the agreements between the dealers and the unions.

Housewives Are Complainants.

Housewives and small milk dealers are the complainants who are responsible for the inquiry. Several of them have appealed to the state's attorney's office, and their complaints have been investigated. The result has been, Mr. Hodges declared, that evidence of an agreement to boycott has been found.

One of the complainants whose case was taken up by the state's attorney's office was that of Mrs. W. M. Kuehgen, who, with her son, Herbert, conducts a small store at 6974 Fullerton avenue. Mr. Kuehgen told the state's attorney that she had been buying milk for her customers from one large milk company.

The customers complained of the quality of the milk furnished. She then ordered milk from another large milk company. It was delivered at first, but in a few days a man who represented himself as an officer of the Milk Wagon Drivers' union called upon her and told her that she would not be permitted to change wholesalers.

She did not believe him, and refused to change back again, but her milk supply was immediately shut off, and since then she has been unable to buy any milk for her trade.

Talks of Changes.

"This and similar charges have been substantiated by our investigation," Mr. Hodges declared. "The condition that exists is a serious one for housewives. If they get sour milk, dirty bottles, or their drivers' deliveries are irregular, naturally they try to change to some other company. The result is that the driver of the other company refuses to make deliveries, and they are unable to get any milk at all, unless they patronize stores. Even the stores have the same experience and find they cannot buy milk from any dealer except the one they have been patronizing."

TREAT'S MILLION GIFT TO BAPTISTS BRINGS DISCORD

New York, Aug. 5.—[Special.]—M. C. Treat, a retired oil and steel millionaire of Pasadena, Cal., has been identified as the donor of the $1,650,000 fund to the American Baptist Home Mission society. The society has given the denomination its first creed, which is being attacked by the liberal wing of the church as a further step in "an organized and heavily financed propaganda against the teachings of modern science, the application of Christianity to social reconstruction, together with an attempt to control by the power of money the convictions and the message of the Christian evangelists and preachers."

Mr. Treat's gift, which brought the total of his benefactions to the Baptist church up to $3,000,000, was made last May. The gift and the "confession of faith" imposed as a condition were accepted by the general board of the Home Mission society.

Shailer Mathews, dean of the Divinity School of the University of Chicago, has been leading the attack on the Treat gift and the implications of the creed attached to it.

MIXING BUSINESS AND GOVERNMENT BAD, BRYCE SAYS

Let Finance and Trade Alone, Viscount Urges.

Williamstown, Mass., Aug. 5.—Close relations between a government and the financial and trading interests of the country are not only less valuable than ordinarily supposed but often are pernicious in their results, according to Viscount James Bryce, who lectured before the institute of politics at Williams college today on the subject of international trade.

After tracing the development of international trade to the point where it has become an important factor in the framing of national policies, Lord Bryce said:

"An experience of many years has led me to believe that governments not only accomplish less in the long run for the trading interests of their respective nations, and do harm by letting their traders rely too little on their own energy, but that those dangers to a government and to a nation as a whole, which seem almost inseparable from mixing national policy with the pecuniary interests of business affairs or classes, are more serious than is commonly realized. Money can exercise as much illegitimate influence in democracies as elsewhere.

Power of the Press.

"There are civilized countries in which if one asks what is guiding its politicians in a particular direction one is told that the press influences the foreign office, and that the financiers influenced the press. That wars are made by financiers is not generally true, but they have a great hand in negotiations and in fixing the lines of policy and they sometimes lean in directions not favorable to true national interests.

"Governments must, of course, consult financiers and may often not only profit by their advice, but make use of them. There are upright men valuable to a nation in 'high finance' as in other professions. You know them in America as we know them in England. They have their sphere of action necessary to the world, but wherever large transactions involving governments arise the danger signal for watchfulness should be raised.

Where People Profit.

"Every government must defend the rights of its citizens in commercial as well as other matters, and secure for them a fair field in the competition which has now become so keen. But the general conclusion which any one who balances the benefits attained against the evils engendered by the methods that have been generally followed, is that, balancing the loss against the gain, the less executive governments have to do with business and international finance the better for the peoples."

FATHER GIVES UP SON.

Marvin Alter of 1837 South Millard avenue, who has been out on $7,000 bail on three charges of confidence game, was surrendered by his father, Morris Alter, in the Criminal court yesterday in a move to have the bail canceled. The father said he had been ill and was apprehensive lest the boy should jump his bail. Young Alter was committed to jail.

BOOK NEWS AND REVIEWS

Romain Rolland's "Clerambault"

BY ELIA W. PEATTIE.

AFTER five years—the anguished years of the war and its sequelæ—there comes a book from the pen of Romain Rolland. "CLERAMBAULT" is the title, this being the name of the character whose actions and reflections are the chief subject of this document. For novel it is not, nor does its author claim it to be such. It is, in verity, a stupendous document for peace, offered with the ultimate conviction of a man whom the spectacle of war has tortured; a man who, though a distinguished artist, puts aside his art as Tolstoy did, for the purpose of making a profound moral argument with which he hopes to convince mankind. He begs the public not to identify the man Clerambault with himself, but it is impossible to avoid doing this, for Clerambault in his life and his words points the meaning of Rolland's faith.

Clerambault, a poet and quiet philosopher, is a patriot in whom the danger of France arouses all of the expected emotions. Unable to give himself to the defense of his country, he bestows upon it his only son, who dies. All around Clerambault are friends whose sons have died, slaughtered by the young men of the enemy country, and themselves slaying as many as possible of these opposing young men. Gradually, as he beholds this horror, Clerambault sees the futility of war, which proves nothing, and he becomes the advocate of peace.

It is in time of war, and his friends drop from him. He is assailed in the public press and by mobs on the street, and at last is slain by a man who also has lost his son and who cannot endure that Clerambault should by his teachings detract from the sacredness of the cause for which the sons of France had died.

"Clerambault," writes Rolland, "bitterly adopted the name that a nationalist paper had given him in derision: 'The one against all.' Yes, he was the common enemy, the destroyer of our life giving illusions."

Gentle, almost diffident, averse to giving any one pain, a lover of mankind, and ultimately a seer, Clerambault perished in his attempt to make men see as he saw. Will Rolland in this work of beauty and passionate conviction be more fortunate?

He has the courage to contend that the millions of deaths caused by the world catastrophe were futile, and its heroism sterile.

The heart of the story is to be found in the addresses which Clerambault wrote and which bear such terrible and beautiful titles as "An Appeal to the Dead," "Pardon Asked of the Dead," "To Her I Once Loved," meaning his country. They offer the utmost argument for pacifism, and are alternately touched with divinity and absurdity. The absurdity consists in thinking that a country at war with a nation of ruthless aggression can cease fighting—that France could, for example, have at the second battle of the Marne have laid down her arms. What would follow would not be internationalism, but defeat.

Germany, which in Rolland's own words, "had made a code for murder and conflagration, and over it all poured the boiling oil of an enraged mysticism, made up of Bismarck, of Nietzsche, and of the Bible," could not have been stopped by such an illogical defection. One passes by without comprehension the comments supporting this laying down of arms in the hour of battle and passes on to the burning arguments for peace which are now indeed apropos.

Not that peace is expected by this agonized visionary. "We shall have," he writes, "a war between the two Americas, one between the new world and the yellow continent, then the conquerors and the rest of the world—that is enough to fill up the centuries."

Indubitably, the time for a document of peace is after war. Now, if ever, the enormous importance of peace is apparent. M. Romain Rolland's great book arrives at the propitious moment. Written in French, it has been translated into English. [Henry Holt & Co.] May it be translated into every tongue, and may its great message sink into the hearts and become a part of the convictions of men everywhere. It would be a profanation to forget that millions of men died believing that they sacrificed themselves in a war to end war.

It is only by carrying on their idea, by justifying their desperate hope, that we shall be true to them, and make the only possible apology for those countless graves that sadden this generation—only so can we make amends to the women who must forego love and motherhood. They are silent, these women, and do not speak of their sorrow, but it offends the time with its pathetic secrecy, and to it no less than to the memory of those dead youths—the valiant and swift of many nations—must we be true. For the first time since the surprise and horror of war broke upon me, I deem to be satisfied. Here is a high faith presented adequately. Here is something which should inspire us more than war inspired us, and for which it is a thousand times worthier to work.

INFORMALLY

BY GENEVIEVE FORBES.

NICOTINE, ever literature's handmaiden, is insinuating her smoky self into the library. The average business man praises his town library, and does his best to avoid it. Mr. J. C. Dana, librarian of Newark, N. J., believes he has found the solution: Smokes for readers. In the wreath of smoke curling out of his pipe, Mr. Dana sees a branch library in the city's business center, an inviting chair by an open fire, and an absence of "No Smoking" placards. The result: Increased reading activities among the men, who will come to find that the "public library isn't such a bad place after all."

In the "Anthology of Newspaper Verse for 1920," compiled and published by Frank P. Davis, Chicago scores forty poems, as against thirty-nine from New York papers and eleven from Boston. Among the local versifiers represented are: Laura Blackburn, J. P. McEvoy, Keith Preston, and Angela Morgan.

Floyd Dell's "Moon Calf" has been barred from the Brooklyn public library. "Not barred, just restricted," say the authorities, who keep one copy rotating among their thirty-three branches. The book is given out only after an examination neither written nor oral. The librarian surveys the applicant, determining whether or not the volume will have a detrimental moral effect upon him.

Don't phone the garage when the engine "dies on you." Reach into the tonneau and dig out any of the twenty or more "hints for the motorist" which have come to this desk recently.

Macmillan's fall list is to include the following titles:

H. G. Wells—"The Secret Places of the Heart."
May Sinclair—"Mr. Waddington of Wyck."
Winston Churchill—"The Green Bay Tree."
Ernest Poole—"Bergers Gold."
William Allen White—"A Friend's Chronicle" [his story of Roosevelt].
Hamlin Garland—"A Daughter of the Middle Border."
Beatrice Grimshaw—"Conn of the Coral Islands."

Says Florence Baverstock in The Bulletin of Sydney, Australia: "Blow the froth off Mencken and you get Shaw; skim the scum off Shaw and you get Nietzsche; drain off the lees and settlings of Nietzsche's melancholy brain and you get Schopenhauer." All this because she has felt the pin pricks of Mencken's pessimistic grouch in his "Defense of Women."

Pope, you will recall, kept pictures of Milton, Dryden, and Shakespeare hanging in his rooms, so that the "constant remembrance of them might keep him always humble." Could we buy a few pictures for some of our present day writers?

CHURCH SECURES WRIT TO CLOSE DEAL FOR HOUSE

The United Presbyterian church of Englewood was granted an injunction yesterday by Judge Ira Ryner in Circuit court for possession of a residence adjoining the church property at West 65th street and Parnell avenue.

The property was owned by Warren G. Smith and his wife, Gertrude I. Smith. A few months ago they contracted to sell it to the church for $6,000. Then the couple quarreled over the division of the money.

Neither will sign the warranty deed conveying the property to the church.

U.S.S. ALABAMA NEXT TARGET TO TEST FLYERS' AIM

Washington, D. C., Aug. 5.—[By the Associated Press.]—An independent bombing enterprise against naval craft is being planned by the army air service. With the old battleship Alabama as a target, and using missiles up to 4,000 pounds in weight, the army flyers hope to add a new chapter to the inter-service controversy which recently resulted in destruction from the air of a number of former German war vessels.

A Chair on the Boulevard

Unique and unapproachable Paris as seen by LEONARD MERRICK.

Feel the gaiety of her atmosphere even at home.

$1.90 at any bookstore or from E. P. Dutton & Co., 681 5th Av., N. Y.

Slightly Shelf-Worn

Book Sale

THIS large accumulation of slightly shelf-worn books represents some of the biggest bargains we have offered in many years.

Books on every subject will be found on tables arranged according to the following low prices:

10c - 25c - 50c

Choice selections for the early buyer

A. C. McClurg & Co

CENTRALLY LOCATED — 218-224 SOUTH WABASH CHICAGO

All America is reading

THE SHEIK

SIXTEENTH PRINTING

Small, Maynard & Co.

BOOKS

—and Service that Satisfies

CARSON PIRIE SCOTT AND COMPANY

Tribune ads are "news of vital importance" to wise purchasers and sellers. You can depend on their reliability.

GO TO CHURCH SUNDAY

"Things are not what they seem. The sun seems to move, but it stands still. The earth seems to stand still, but it travels at the rate of a thousand miles a minute. The stars cannot be seen at noonday, but they are there just the same. Go to Church Sunday and learn of the things unseen and eternal."

REV. JOSIAH SIBLEY, D. D.,
Second Presbyterian Church, Michigan Avenue and Twentieth Street.

BAPTIST

Visitors to the PAGEANT OF PROGRESS, Welcome to the GREATER IMMANUEL CHURCH, 2320 Michigan-av. Services 9:30, 11, 5:30, 7, and 8. JOHNSTON MYERS will preach.

CONGREGATIONAL.

THE NEW FIRST CONGREGATIONAL CHURCH, ASHLAND AND WASHINGTON-BLVDS. REV. GILBERT WILSON, PH. D., D. D. 10:30 a. m.: "Why Christianity Is Worth Professing." "A Twofold Portrait of Jesus." Dr. George L. Robinson. Choirs and Soloists.

LUTHERAN.

LUTHERAN. Wilcox Park, Hoyne and Lemoyne. SIMON PETER LONG, D. D., PASTOR. 10:45—"THE RIGHTEOUS."

METHODIST EPISCOPAL.

FIRST METHODIST EPISCOPAL CHURCH, Clark and Washington-sts. Dr. John Thompson, Minister. 10:45 a. m.—"Vision and Task," Rev. John P. Brushingham. 7:30 p. m.—"The Task of the Church," Rev. James H. Lewis.

PRESBYTERIAN.

SECOND PRESBYTERIAN CHURCH, MICHIGAN-AV. AND 20TH-ST. REV. JOSIAH SIBLEY, D. D., PASTOR. SERVICES 11 A. M. AND 8 P. M. DR. FRANK M. SILSLEY of Oakland, California, preaches at both services.

RUENA MEMORIAL [illegible]SBYTERIAN CHURCH, [illegible] and Broadway, near Montrose. [illegible]ENRY HEPBURN, [illegible] D. D., Pastor. [illegible]d T. Wilson, Monticello, Ind., [illegible] 10:30 a. m. and 7:45 p. m.

[illegible]OURTH PRESBYTERIAN CHURCH, [illegible] Michigan-av. and Delaware-pl. John Timothy Stone, D. D., LL. D., Minister. Rev. Ezra Allen Van Nuys, D. D., will preach. Services 11 a. m. 4 and 8 p. m.

INDEPENDENT.

MOODY BIBLE INSTITUTE. DAY AND EVENING CLASSES. Men and women trained in English Bible, Gospel Music, and Practical Christian Work. International Interdenominational. Tuition free; board and room at cost; 30 instructors; 27 buildings; supplies Bible teachers and evangelists. Ask for catalogue or prospectus of correspondence courses. 153 Institute-pl., Chicago. Superior 8600.

CHRISTIAN SCIENCE.

CHURCHES OF CHRIST, SCIENTIST. SUNDAY, AUG. 7. SUBJECT: "SPIRIT." SERVICES: Sunday, 10:45 a. m., 7:45 p. m. Wednesday, 8 p. m.

*FIRST CHURCH—4017 Drexel-blvd. Reading room, 3939 Drexel-blvd.
*SECOND CHURCH—Wrightwood and Pine Grove. Reading room, 2632 N. Clark-st.
*THIRD CHURCH — 2151 Washington-blvd. Reading room, 2221 W. Madison-st.
*FOURTH CHURCH — Harvard-av. and W. Marquette-rd. Reading room, 6308 Harvard.
*FIFTH CHURCH—1840-50 Dorchester-av. Reading room, 1405 E. 47th-st.
SIXTH CHURCH—11321 Prairie-av. No Sunday evening services. Reading room, 11104 Indiana-av.
*SEVENTH CHURCH—5318 Kenmore-av. Reading room, 1054 Wilson-av.
EIGHTH CHURCH—4350 S. Michigan-av. Reading room, 112 E. 44th-st.
NINTH CHURCH—6150 Woodlawn-av. Reading room, 6248 Kimbark-av.
TENTH CHURCH—5640 Blackstone-av. Reading room, 5500 Blackstone-av.
*ELEVENTH CHURCH—2840 Logan-blvd. Reading room, 3059 Logan-blvd.
TWELFTH CHURCH—Wayland and Rokeby-st. Reading room, 3819 Broadway.
THIRTEENTH CHURCH—10317 Longwood-drive. Sunday service, 10:30 a. m. only. Reading room same address.
*FOURTEENTH CHURCH — Cor. Sunnyside and Paulina. Reading room, 1659 Montrose.
*FIFTEENTH CHURCH—233 N. Central-av. Reading room, 5523 W. Lake-st.
*SIXTEENTH CHURCH—1710 Lunt-av. Reading room, 1740 Greenleaf-av.
The above sixteen churches are branches of The Mother Church, The First Church of Christ, Scientist, in Boston, Massachusetts.
*No Sunday evening service July-August.

ZION.

ZION, ROOSEVELT HALL, 12th Floor State-Lake Building. Lord's Day, Aug. 7, 1921, at 2:45 P. M.

Leaves of Healing, The Theocrat and other Zion literature may be had at the services or by addressing Zion Publishing House, Zion, Lake County, Ill.

WILBUR GLENN VOLIVA, SUCCESSOR TO JOHN ALEXANDER DOWIE GENERAL OVERSEER, PREACHES IN SHILOH TABERNACLE EVERY LORD'S DAY AT 2:30 P. M.

MISCELLANEOUS.

Revival Meetings.

F. F. BOSWORTH at the MAMMOTH TENT, Cicero and North-avs., under the auspices of THE HUMBOLDT PARK GOSPEL TABERNACLE.

Services Sunday 11 a. m., 8 p. m., and 7:30 p. m.

Three services each day next week at 10 a. m., 8 p. m., 7:30 p. m.

Booth Clibbarn speaks Tuesday afternoon.

Meetings will continue until Aug. 22. B. B. Bosworth speaks at morning services. F. F. Bosworth speaks afternoon and evening. Large restaurant and refreshment stands. Also sleeping accommodations on the grounds. Large space for free auto parking.

"SELF-INITIATION,"
Another Supreme Message by
FRATER ACHAD.
SUNDAY, 11 A. M. FREE.
Edgewater Beach Hotel.
Tues. & Thurs., 3 p. m., 709 Hotel Somerset.
Wed. & Fri., 8 p. m., 1010, 410 S. Mich.-av.

Camels are made for Men who Think for Themselves

Such folks know real quality—and DEMAND it.

They prefer Camels because Camels give them the smoothest, mellowest smoke they can buy—because they love the mild, rich flavor of choicest tobaccos, perfectly blended—and because Camels leave NO CIGARETTY AFTERTASTE.

Like every man who does his own thinking, you want fine tobacco in your cigarettes. You'll find it in Camels.

And, mind you, no flashy package just for show. No extra wrappers! No costly frills. These things don't improve the smoke any more than premiums or coupons.

But QUALITY! Listen! That's CAMELS!

Camel

R. J. REYNOLDS Tobacco Co. Winston-Salem, N. C.

FREEDMAN COPS A TAME VICTORY OVER J. WELLING

TRIBUNE DECISIONS

Decisions of Tribune boxing representatives are:

At Aurora—Sailor Freedman beat Joe Welling [10]. Jimmy Kelly and Young Farrell, draw [10]. Phil Harrison beat Al Morris [8]. Herbie Schaeffer beat Bud Dempsey [6].

At Boston, Mass.—Mike Gibbons beat Gus Platts [10].

At Philadelphia—Joe Leitz beat Willie McCloskey [8]; Tommy O'Toole knocked out Frankie Smith [4].

At Cincinnati—Pat Walsh knocked out Harry Raskin [7].

BY WALTER ECKERSALL.

Displaying superior aggressiveness, Sailor Freedman, west side lightweight, last night outpointed Joe Welling, also of Chicago, in an uninteresting ten round bout, the windup of Jim Mullin's boxing show at Aurora. Freedman was a clear victor in every round, Welling backing away and holding continually.

SAILOR FREEDMAN [TRIBUNE Photo.]

From the first round Freedman did the forcing, following Welling around the ring and landing solid punches to Joe's head and body. Welling, after the third session, resorted to holding tactics, and was warned by Referee Davy Miller. The referee stopped the bout in the second and fourth rounds and threatened to call the bout "no contest" if more activity was not displayed.

A One-Sided Grudge.

It was a case of a willing battler in the ring with one who was indifferent. The bout was called a grudge affair. Freedman apparently held the grudge, but couldn't get Joe into the same mood. The crowd hooted the boxers repeatedly.

The semi-windup was the best bout, Jimmy Kelly and Young Farrell going ten rounds to a draw at 118 pounds. Kelly was beaten up until the eighth round, when he put on a burst of speed and drove Farrell around the ring and on to the ropes, winning the ninth and tenth rounds, and earning a draw.

In the ninth Kelly landed several solid body blows which shook up Farrell considerably. Farrell showed a good left hand, but lacked steam, while Kelly, in the closing sessions, landed several times with force.

Harrison Laces Morris.

Phil Harrison, the junkman, defeated Al Morris, the west side policeman, in every round of their eight round combat. Harrison dumped Morris to the canvas in the fourth and Morris stayed down for a nine count. In the fifth Morris claimed a foul on a low blow, but Referee Miller wouldn't allow it.

Morris came out with a rush in the sixth and tore after Harrison, using elbows and knees freely. After he had kneed Harrison twice Miller halted hostilities and warned Morris against foul tactics. Harrison won the remaining rounds easily.

Schaeffer Is Winner.

Herbie Schaeffer outpunched Bud Dempsey of Memphis, Tenn., in the six round opener at 115 pounds. Dempsey was substituted for Whitey Ross, who failed to appear. Schaeffer won four of the six rounds. He was the aggressor throughout.

The largest crowd that ever attended an Aurora show turned out and every seat was filled.

BRITON EASY FOR MIKE GIBBONS

Boston, Mass., Aug. 5.—Mike Gibbons, St. Paul middleweight, won an easy victory over Gus Platts, former middleweight champion of England, in ten rounds tonight. Gibbons, who got the decision after Platts had failed to win a round, scored practically at will. He opened the bout with four left jabs to the head, to which there was no return, and from then on the Englishman was an easy mark.

Leitz Bests McCloskey in Mill at Philadelphia

Philadelphia, Pa., Aug. 5.—[Special.]—Joe Leitz was master over Willie McCloskey in six of the eight rounds they fought at the Cambria A. C. tonight and he cantered home an easy winner. In the semi-windup, Tommy O'Toole knocked out Frankie Smith in the fourth round. A right hand swing to the stomach and a left hook to the jaw turned the trick

Montreal Gets Bout with Pete Herman Labor Day

New Orleans, La., Aug. 5.—Pete Herman, bantam champion of the world, has been matched with Young Montreal of Providence for a ten round no-decision bout here Labor day, according to announcement today by Promoter Dominick Tortorich. The challenger has two decisions over Herman.

Entries Close Today for Grand American Handicap

Entries for the Grand American handicap at the South Shore Country club, Aug. 22 to 27, close with Stoney McLinn, secretary of the national body, at 460 4th avenue, New York, today. All post entries must shoot under additional handicap. Entries bearing today's postmark will be accepted without penalty.

Travers and Patten Beat Duncan and Mitchell, 5-4

Schenectady, N. Y., Aug. 5.—George Duncan and Abe Mitchell, British pros, were beaten in a 36 hole exhibition golf match at the Mohawk Golf club today by William M. Patten, Mohawk, and Jerome D. Travers, Upper Montclair, four time amateur champion, 5 and 4.

BRISCOES, 4; SANGAMOS, 2.

Jackson, Mich., Aug. 5.—The Briscoe Motors copped the first of their series with the Sangamos of Springfield, Ill., this afternoon, 4 to 2. Standish was on the mound for the Briscoes and held his opponents to seven scattering hits. Score:

Briscoe Motors	020 010 01*—4	12	1
Sangamos	000 020 000—2	7	1

Batteries—Standish and Brenegan; Rush and O'Cain.

GASOLINE ALLEY—OUTSIDE INFORMATION

CHOICES FALL IN SPLIT HEATS AT PALATINE TRACK

Split heats occurred in each event of yesterday's harness racing at Palatine, which resulted in the fall of all three favorites and the best sport of the meeting. Additional excitement was provided in the 2:20 trot when Driver Frank Parrin was fined $25 and suspended thirty days, and when Charles Dean drove his 2 year old trotter, Lee Harvester, to beat 2:30 and the fast colt finished in 2:26¾.

Ego Grattan won the first heat in the feature 2:20 trot race, but in the second and third the judges placed him behind for running, and Atlanta and George Azoff each won in a driving finish. Five heats were run before Ego Grattan took the honors.

Sis Direct was the choice in the 2:17 pace, but after landing the first heat was headed in the stretch by Merrill and beaten closely in each finish. Summaries:

2:11 TROT, PURSE $400, 3 IN 5 HEATS.

Jauntfast, b. h., by Trampfast [Weeks]	3	1	1	1
Summer Song, b. m. [Dean]	1	2	3	3
The Expression, b. g. [Spencer]	2	3	2	2

Time—2:11¼, 2:11¼, 2:11¼, 2:13¼.

2:17 PACE, PURSE $400, 3 IN 5 HEATS.

Merrill, b. g., by Teddy Bear [Frost]	2	1	1	1
Sis Direct, ch. m. [Dean]	1	3	4	2
Palm Bearer, b. g. [Goodall]	4	2	3	2
Donna Nut, ch. m. [Hutchinson]	3	4	2	4

Ding Hal started.

Time—2:13¼, 2:13¼, 2:15¼, 2:15¼.

2:20 TROT, PURSE $400, 3 IN 5 HEATS.

Ego Grattan, br. c., by Solon Grattan [Goodall]	1	6	3	1
Atlanta, blk. m., by Sir Falcon [Fullager]	2	1	2	2
George Azoff, b. g., by Azoff [Vogel]	5	2	1	4
Francis Foch, b. m. [Frost]	3	3	6	3
Carolyn Watts, Baroness Alicia, Race Me, and Perfect Work started.				ro

Time—2:17¼, 2:16¼, 2:17¼, 2:20¼, 2:17¼.

To beat 2:30¼ trotting—Lee Harvester, b. c. [2], by Lee Axworthy [Dean], 2:26¾.

GRAND CIRCUIT RACES

2:08 PACE, THREE HEATS, $1,200.

Miss Belle Direct, b. m., by Gordon Prince [Gray]	1	2	1
J. W. S., b. g. [Ray]	4	1	2
Wrack, b. h. [Palin]	6	3	3
Crystal Night, b. g. [Stokes]	3	5	4
Dr. Douglas and Queen Okla started.			

Time—2:06¾, 2:03¼, 2:07¾, 2:03¾.

2:05 TROT, STEADMAN STAKE, $3,000.

E. Colorado, b. h., by Colorado E. [Cox]	3	1	1
Peter Coler, b. g. [Stokes]	1	2	2
Millie Irwin, b. m. [W. Fleming]	2	3	3
Baron Cegantle, h. h. [McDonald]	4	4	4
Arion McKinney also started.			

Time—2:05¾, 2:04¾, 2:08¾.

TOLEDO TIMES STAKE, 3 YEAR OLD TROT, $2,000.

Silladar, blk. c., by Silico [Murphy]	1	1	1
Sakura, blk. f. [H. Fleming]	2	2	2
Peter Pluto, ch. c. [McDonald]	3	3	3
Belves, blk. c. [Pittman]	4	4	4
Geers and Heather started.			

Time—2:09¼, 2:11¾.

TOLEDO BLADE STAKE, 2:14 TROT, $3,000.

Jeanette Rankin, ch. m., by San Francisco [McDonald]	1	1	1
Princess Etawah, blk. m. [White]	4	2	2
Taurida, blk. m. [H. Fleming]	2	3	3
Main Lick, blk. g. [Thomas]	3	4	4
Linara Watts, Alicola, The Great Miss Morris, St. Patrick the Great started.			

Time—2:05¼, 2:05¾, 2:04¾.

MUDGE IS JUNIOR GOLF CHAMPION

Nashville, Tenn., Aug. 5.—Burton Mudge of Chicago won the western junior amateur golf title on the Belle Meade course this afternoon, defeating Jack Wenzler of Memphis, 5 and 4. The champion won his way into the finals by defeating Alex Bush of Louisville in the semi-finals, 3 and 1, while Wenzler had little trouble defeating Edwin Crisman of Selma, Ala., 7 and 6.

For the president's cup C. B. Rodwell of Atlanta, Ga., defeated Morris Schwartz of Nashville, 3 and 2, while John W. Ford III. of Chicago defeated Sol Lowenstein Jr. of Nashville in the final for the vice president's cup, 1 and 1.

Golf Stars Play Today in Special Match at Deer Park

Jock Hutchison, British open champion, and G. Ritchie, the home professional, will play against Chick Evans and Howard Walton, former central Illinois champion, at Deer park, La Salle, tomorrow, the match being at thirty-six holes.

CARPENTIER'S THUMB FORCES TEX RICKARD TO POSTPONE MATCH

New York, Aug. 5.—The Carpentier-Gibbons fight for the light heavyweight title planned here for the first part of October has been postponed several weeks because of the injuury which the Frenchman received when he was defeated by Jack Dempsey in Jersey City July 2. The fight now is scheduled for late in October or the first part of November in Madison Square Garden.

GEORGES CARPENTIER. [Und. & Und. Photo.]

Promoter Tex Rickard's decision to postpone the bout was made after receipt today from Paris of the following cable message from Francois Deschamps, Carpentier's manager:

"Doctor requires three months without boxing because fracture right thumb. Will inform you as soon as possible when we can return to box."

Hold Manhasset Camp.

Gus Wilson, Carpentier's trainer, who at the direction of Descamps, maintained the training quarters at Manhasset, Long Island, received a similar message from the French pugilist's manager.

"I have taken it upon myself to hold the camp until the middle of September," Wilson said. "I am training Charley Ledoux, the French bantamweight champion, and Paul Journee, Carpentier's heavyweight sparring partner, for a number of bouts.

Carp Sure to Return.

"Both Descamps and Carpentier have decided that when they do return to America they want to prepare for fights at Manhasset. The American public can rest assured that Carpentier will be back to fight Tom Gibbons. Georges has given his word and that is sufficient.

MOLLA DEFEATS MRS. BUNDY IN NET SEMI-FINALS

Glencove, N. Y., Aug. 5.—Mrs. Molla Bjurstedt Mallory, women's national tennis champion, defeated Mrs. May (Sutton) Bundy of Los Angeles, former titleholder, in the semi-final of the Metropolitan championship tournament today, 8—10, 6—2, 6—3. In the other semi-final Mrs. Marion (Zinderstein) Jessup of Wilmington, Del., outplayed Mrs. Robert Leroy of New York, 12—10, 6—1.

Mrs. John Douglass Wins Golf Event at Evanston

Mrs. John W. Douglass of Westmoreland, won the open W. W. G. A. event at the Evanston club yesterday with a card of 49—46—95, which topped the low gross division. In the low net column Miss Lorraine Combs and Mrs. J. W. Taylor, of the home club, were first and second respectively. Miss Ruth Kimball of Glen View, won the putting event. The next open event will be held Monday at Beverly.

Australasians Take Doubles and Lead British Tennis Team

Pittsburgh, Pa., Aug. 5.—Australasia took the lead in the Davis cup semi-final round tennis matches today by winning the doubles on the grass courts of the Allegheny Country club, 4—6, 9—7, 4—6, 6—2, 6—4.

O. G. TURNBULL. [Kadel & Herbert Photo.]

The Australians proved the stronger team in the last two sets. After the British had taken the lead, 2 sets to 1, the Australians were able, by correct placement shots and deadly serving, first to even the count and then win the match by taking the next two. E. O. Anderson and Clarence Todd composed the Australasian team. Max Woosnam and O. G. N. Turnbull played for the British Isles.

The British team showed splendid judgment in the first set, which they won, 6—4, scoring 34 points to the Australians' 22.

Todd Shows Severe Service.

Todd's service was deadly, while that of his teammate, Anderson, lacked precision and force. Turnbull was a tower of strength for the English pair with his net shots, invariably smashing for a kill when he got the ball at the net. Woosnam showed better judgment than in his play yesterday, and was especially successful in placing to the corners of the court.

Turnbull, the biggest man of the four, also was clever with his placements, keeping the Australians on the jump. The British took the last two games of the set, the final game being easy.

The second set was desperately played and tied up four times. The British used fine judgment in their team work in the early games and Turnbull kept up his cannonading at the net. The pair from the Antipodes played brilliantly in the last two games, which they won after the fifteenth had gone to deuce, and won the set.

Seesaw Battle in This Set.

The third set went to the British, 6—4, the play being close all the way. They won 30 points to the Australasians' 28. The games alternated several times and two went to deuce. The Britishers appeared the stronger when one point was needed to win and managed to win by careful placing of corner shots.

The Australians completely outplayed their rivals in the fourth set. Woosnam was unable to match the speed of his teammate and his back court play was erratic. Turnbull's work was correct, but the Kangaroos, quickly finding their opponents' weak spot, played Woosnam most of the time. Andersons' placement shots were timed just right to make the necessary score. The British were able to take only the first and fifth games.

British Weary at Close.

The players went into the last set realizing the match was at stake. Although all four were weary, the players were still able to rouse the gallery with some splendid rallies at the net. After the Australians had won five games to three, the British braced and took the ninth by a love score, but they were unable to hold the pace, and the Australians, playing well, took the remaining game, 4 points to 1.

MORE TO PLAY FOR

BOSTON, Mass., Aug. 5.—The Davis cup, classic trophy of tennis, is to be mounted on a silver tray, because in its twenty-one years of existence the cup has been completely covered with the engraved names of the American, English, and Australasian teams that have successively won it.

Dwight F. Davis of St. Louis, its donor, has commissioned silversmiths to make a tray to match it, on which names of additional winners will be carved. The cup is eighteen inches in diameter and weighs 235 ounces. The tray will be thirty inches in diameter and will weigh 300 ounces.

WASHBURN BEATS JOHNSTON IN NET MEET AT NEWPORT

Newport, R. I., Aug. 5.—Watson M. Washburn of New York, defeated William M. Johnston of San Francisco in a hard fought match in the semi-finals of the tennis tournament here today. The score was 4—6, 6—3, 6—2, 1—6, 6—4.

Neither player was on his game, with Johnston very inaccurate on his returns and his service poor. Washburn played in streaks, but his change of pace constantly forced his opponent into errors.

Washburn will meet R. Norris Williams II. tomorrow in the finals. The latter advanced when Zenzo Shimidzu, Japanese star, defaulted because of an attack of ptomaine poisoning.

In the semi-finals of the doubles, Washburn and Williams defeated Johnston and Davis, 3—6, 6—3, 3—6, 6—2, 6—3, and the Kinsey brothers defeated Niles and Johnson, 6—3, 6—3, 6—0.

BOXERS 38 YEARS OLD ARE BARRED IN N. Y.; WILLARD, JOHNSON, HIT

NEW YORK, Aug. 5.—[Special.—Boxers who are more than 38 years of age will not receive licenses from the state athletic commission to participate in glove contests in this state, according to a rule adopted this morning.

While this rule is not aimed at any boxer in particular, it probably will prevent the granting of licensing to Jack Johnson and Jess Willard, former heavyweight champions.

Jack Johnson recently said he was 42. Willard admitted 38 when he fought Jack Dempsey at Toledo in 1919, although it generally was thought he had passed his fortieth birthday.

Ray Archer, Willard's business representative, talked with Tex Rickard today about a return match with Dempsey.

A BATHING SUIT PAGEANT
Has Been in Progress All Summer at the
TRADE MARK
Delso

Knit Goods Store. The popular suit illustrated is just one of the many bargains. Consists of a fine wool closed crotch shirt with buttons attached; fine worsted pants and a white belt. Retailing elsewhere at $10 and $12. Our regular price... $4.98

See the Delso Exhibit
AT THE
PAGEANT OF PROGRESS

See the knitting machine in action. Get one of the attractive circulars containing the 10% discount coupon. It entitles you to a 10% discount on any purchase made at

"America's Greatest Knit Goods Store"

1307
Milwaukee Avenue; at Paulina

Store open Tuesday, Thursday and Saturday evenings. No mail or phone orders filled.

Drink
Coca-Cola
TRADE MARK REGISTERED
DELICIOUS AND REFRESHING

An invitation more people accept every day than any other offer of a beverage—

Because Coca-Cola is the perfect answer to thirst.

THE COCA-COLA COMPANY
ATLANTA, GA.

13 Factories, 10 Warehouses, 2,000 Jobbers, 1,200 Bottlers, and 105,000 Retailers Supply Coca-Cola to Every Part of the U. S. A., Canada and Cuba.

272

CIRCUIT RACES

...THREE HEATS, $1,200.
...ect, b. m., by Gor-
... [Gray] 1 2 3 1
... [Ray] 4 1 1 2
... [Palin] 6 3 7 3
... b. g., [Stokes].....3 5 4
... and Queen Ola started.
...%. 2:03¼. 2:07¼. 2:09¼.
... STEADMAN STAKE, $3,000.
... b. h., by Colorado ....
.....3 1 1
... b. g., [Stokes].....1 3 3
... b. m. [W. Fleming].....3 2 2
...e, b. h. [McDonald].....2 4 4
...inney also started.
...2:03¼. 2:04¾. 2:06¾.
...MES STAKE, 3 YEAR OLD
... TROT, $2,000.
...c., by Silica [Murphy].....1 1
...f. [H. Fleming].....2 2
...ch, c. [McDonald].....3 3
...e. [Pittman].....4 4
...Heather started.
...ime—2:09¼. 2:11¾.
...BLADE STAKE, 2:14 TROT.
... $3,000.
...in, ch. m., by San Fran-
...onald] 1 1 1
...ah, blk. m. [White].....4 2 2
... m. [H. Fleming].....2 3 3
...lk. g. [Thomas].....3 4 4
...s, Alicola, The Great Miss Mor-
...k the Great started.
...2:03¼. 2:05¾. 2:04¾.

...E IS JUNIOR ...LF CHAMPION

... Tenn., Aug. 5.—Burton ... Chicago won the western ...teur golf title on the Belle ...se this afternoon, defeating ...ler of Memphis, 5 and 3. ...ion won his way into the ...feating Alex Bush of Louis- ... semi-finals, 3 and 1, while ...d little trouble defeating ...man of Selma, Ala., 7 and 6. ...president's cup C. B. Rid- ...anta, Ga., defeated Morris ...f Nashville, 3 and 2, while ...ord III. of Chicago defeated ...tein Jr. of Nashville in the ...he vice president's cup, 2

...rs Play Today in ...Match at Deer Park

...chison, British open cham- ...G. Ritchie, the home pro ...will play against Chick ... Howard Walton, former ...inois champion, at Deer ...Salle, tomorrow, the match ...irty-six holes.

ANOTHER HEAT TO DETROIT HYDRO; ONE RACER SINKS

Close competition, thrilling finishes, and the sinking of another racer marked the second day's speedboat racing in connection with the Pageant of Progress. Peggy, owned by Fred Schram of Milwaukee, went to the bottom while competing in the second race of the afternoon. The Cream City hydroplane, which is of the short type, capsized in the rough water at the west end of the course.

GEORGE WOOD. [Pilot, Miss Chicago.]

One of the coast guard cutters on duty sped to the assistance of A. G. Strong, the driver, and his mechanic. The men were rescued, while the racing boat was left for a wrecking crew. It may be raised and put in commission for a resumption of racing by tomorrow.

Arab IV. Meets Ill Luck.

The second boat to meet with disaster was Arab IV., owned and driven by R. H. Sidway of Buffalo, N. Y.

Arab IV. had finished racing in the heat for the Sinclair trophy, in which it was a bad third, and was for a while thought to have gone to the bottom also, but it was found to have been only temporarily disabled with a broken steering cable.

Miss America, owned and driven by Commodore Gar Wood of Detroit, gained another leg on the Sinclair trophy and the Great Lakes championship when it administered a second defeat to Miss Chicago, the local craft campaigned by the Sheldon Clark syndicate.

Wins by Ten Yards.

Miss Chicago gave the Detroit craft a great battle over every foot of the twenty-five miles and was beaten by the scant margin of ten yards. The duel between the two fastest speedboats in the United States furnished keen sport for thousands of spectators.

Miss Chicago previously had found it easy to defeat the other entries in the fifteen mile event. She was pitted against Arab IV. and Baby Sure Cure, two of the fastest boats of their kind, but won by almost a full lap. Arab IV. was second, Baby Sure Cure turned out its clutch and was eliminated from the balance of the meet, as was said the damage could not be repaired.

Miss Chicago turned the first lap of the race at 63½ miles an hour. Summary:

FIRST RACE, 161 CLASS, 5 MILES.

Boat and owner.	Time.	Pts.
Thelma III., L. E. Selby, Pekin.	10:02	6
Miss Quincy IV., C. Padgett, Quincy		
	10:03	4
Miss Peoria, Dr. Daniels, Peoria	14.59	2

SECOND RACE, 705 CLASS, 10 MILES.

Thelma III., W. B. Wilde, Peoria	14:22	16
Doris, Dix, Whipple and Van Sant, Peoria	14:34	11
A. A. H., Bryant and Bartholomew, Peoria	14:48	13
Miss Diamond, F. Weber, Peoria	15:10	10
Miss Virginia, M. R. Ellis, Peoria	19:32	4
Thad IX., C. P. Hanley, Muscatine	25:21	3
Peggy, Fred Schram, Milwaukee, sank in second lap.		

THIRD RACE, 2,300 CLASS, 15 MILES.

Miss Chicago, Chicago syndicate	16:19	10
Arab IV., R. H. Sidway, Buffalo	19.34	7
Baby Sure Cure, P. Strasburg, Detroit, did not finish.		

FOURTH RACE, 320 CLASS, 5 MILES.

Thad IX., C. P. Hanley, Muscatine	8.59	12
Margaret III., L. E. Selby, Pekin	9:20	10
Miss Quincy IV., C. Padgett, Quincy	9:46	8
Miss Virginia, W. Plummer, Maywood	10:29	5
Miss Peoria, Dr. Daniels, Peoria	10.57	5
Miss Madeline, W. Draeger, Racine, did not finish.		

FIFTH RACE, 1,300 CLASS, 10 MILES.

Arab IV., R. H. Sidway, Buffalo	14:44	10
Black Diamond, Frank Weber, Peoria	18:10	7
Miss Virginia, M. R. Ellis, Peoria	18:45	3

SIXTH RACE, 478 CLASS, 5 MILES.

Margaret III., L. E. Selby, Pekin	9:35	13
Miss Quincy IV., C. Padgett, Quincy	9:44	6
Miss Chicago, A. Boyce, Peoria	11:26	12
Miss Madeline, W. Draeger, Racine	16:03	4
Miss Peoria, Dr. Daniels	17:23	8
Thad IX., C. P. Hanley, Muscatine	21.45	2
Miss Virginia, W. Plummer, Maywood, disqualified.		

SEVENTH RACE, 15 MILES, EDGEWATER BEACH CUP.

Miss Chicago, Chicago syndicate	17.50	8
Arab IV., R. H. Sidway, Buffalo	17:51	6
Flower Girl III., F. Butler, Peoria	20:23	2
Mrs. Drs. Van Sant & Whipple, Peoria	21:20	1

EIGHTH RACE, SINCLAIR CUP, 15 MILES.

Miss America, Gar Wood, Detroit	16:39 3-5	6
Miss Chicago, Chicago syndicate	17:00 4-5	4
Arab IV., R. H. Sidway, Buffalo	27:00	1

New York Yachtsman to Make Tour of the World

New York, Aug. 5.—A cruise around the world in his yacht Aloha will be started soon by Arthur Curtiss James, former commodore of the New York yacht club. He is fitting out the yacht, which is one of the largest in the world, and said he expected to be gone eighteen months. Considerable time will be spent in Chinese ports.

Illini Eleven to Discard Traditional Blue Jerseys

Urbana, Ill., Aug. 5.—[Special.]—The traditional blue jersey worn by football players at the University of Illinois will be discarded this fall, according to announcement today. The players will wear orange headgear, burnt orange sweaters, and khaki colored pants. The socks will be blue.

Entries for City Golf Title Close Monday Noon

While tee entries will be accepted up to 1 o'clock Monday at Jackson park in the qualifying round of the municipal city golf championship, officers of the club prefer nominations be sent in by mail or made in person before that day. The entry fee is $1. Walter B. Lincoln will be at the clubhouse, 1555 East 63d street, today and tomorrow to receive entries. Contestants must be members of a club identified with the Western or United States golf associations.

Yard Schedules to Play in Niagara Net Tourney

Niagara on the Lake, Ont., Aug. 5. R. Lindley Murray of Niagara Falls, N. Y., United States national singles champion in 1918, and Harold L. Tayler of New York, 1918 national junior champion, are entered in the international tennis matches beginning here tomorrow. Other entrants are L. Herd of Chicago; Henry Wick and J. Barnes of Cleveland, and Loring Danforth and C. K. Whiting, Buffalo.

THE GUMPS—CONSOLATION FOR ANDY

MAJOR LEAGUE CLUBS STANDING

NATIONAL LEAGUE.

	W.	L.	Pct.		W.	L.	Pct.
Pittsb'gh	64	35	.646	St. Louis	50	49	.505
New York	63	40	.608	CHICAGO	42	58	.420
Boston	58	40	.583	Cincinnati	42	59	.416
Brooklyn	53	50	.515	Philad'a	30	68	.306

YESTERDAY'S RESULTS.

Boston	6;	Chicago	1
Pittsburgh	3;	Philadelphia	5
Brooklyn	6;	Cincinnati	1
New York	2;	St. Louis	1

GAMES TODAY.

New York at Chicago. Philad'a at Cincinnati.
Boston at St. Louis. Brooklyn at Pittsb'gh.

AMERICAN LEAGUE.

	W.	L.	Pct.		W.	L.	Pct.
New York	60	36	.625	St. Louis	48	52	.475
Cleveland	62	39	.614	Boston	43	55	.439
Wash'ton	58	43	.547	CHICAGO	44	56	.440
Detroit	49	54	.476	Philad'a	37	62	.374

YESTERDAY'S RESULTS.

Boston	10;	Chicago	1
Philadelphia	4;	St. Louis	2
New York	7;	Detroit	3
Washington	4;	Cleveland	1

GAMES TODAY.

Chicago at Boston. Detroit at New York.
St. Louis at Phila. [2] Cleveland at Wash'n.

DULUTH CRACK IS TWICE VICTOR IN SCULL RACES

Buffalo, N. Y., Aug. 5.—Walter Hoover of the Duluth Boat club, was the sensation in the opening contests of the National Association of Amateur Oarsmen regatta today. He captured the quarter mile dash and was first in the association senior singles, the latter victory giving him the right to compete in the championship single sculls tomorrow. Summaries:

Intermediate eight-oared shell—Won by University of Toronto B. C., Toronto; New York A. C., New York city, second; Duluth B. C., Duluth, Minn., third; Detroit B. C., Detroit, Mich., fourth. Time—6:34 2-5.

Intermediate single sculls, final—Won by Edward McQuire, Mutuel R. C., Buffalo; A. D. Stacy, Brockville R. C., Brockville, Ont., second; John Powers, St. Mary's A. A. A., Halifax, N. S., third; L. C. Van Sickle, Detroit B. C., Detroit, fourth. Time—7:59 3-5.

Senior quarter mile dash—Won by Walter Hoover, Duluth B. C., Duluth, Minn; E. B. Butler, Argonaut R. C., Toronto, second; Thomas J. Rooney, New York A. C., third. Time—1:40.

Intermediate four oared shells—Won by West Side Rowing club, Buffalo; Argonaut Rowing club, Toronto, second; Norton Boat club, Worcester, Mass., third. Time—7:07.

Senior international four oared shells—Won by Vesper B. C., Philadelphia; Duluth B. C., Duluth, Minn., second; Norton B. C., Worcester, Mass., third. Time—6:52 2-5.

Association senior singles, final—Won by Walter Hoover, Duluth B. C., Duluth, Minn.; Hilton A. Belyea, St. John's A. R. C., St. John's, N. B., second; Henry R. Heller, Lone Star B. C., New York city, third. Time—7:43 1-5.

AMERICAN YACHT FIRST AT COWES

[Chicago Tribune Foreign News Service.]

COWES, Isle of Wight, Aug. 5.—The fourth heat for the British-American yacht cup today ended in victory for the Americans, Grebe coming in first, nearly four minutes ahead of the British Polly. Fiya, British, was third, the American Montauk fourth; Genie, America, fifth, and Victoria, British, sixth. Stiff gusts of wind made navigation difficult. America won the heat by one point, 17 to 16, and the total now is England 79, America 54. The U. S. S. Utah won the race for warships, the British Queen Elizabeth coming in second.

Chicago Printers' Nine Beaten by Boston, 4 to 1

Detroit, Mich., Aug. 5.—[Special.]—With the elimination of Chicago from the National Printers' baseball tournament today, Boston and Indianapolis will battle tomorrow for the championship. Today's battle went to Boston by 4 to 1. Smith, twirling for Boston, kept the six hits he allowed well scattered. Score:

Boston	020	100	001	4	10	1
Chicago	000	100	000	1	6	2

Batteries—Smith and Harvey; Sahlberg and DeCaffwe.

Surf Caster Fails to Tie Babe's Home Run Distance

New York, Aug. 5.—An unsuccessful attempt was made today by Harold J. Lentz, world's champion surf caster, to cast a four ounce lead as far as Ruth has hit a home run into the centerfield bleachers at the Polo Grounds. Lentz made five tries, with a stiff wind blowing. His best was 440 feet, as compared with Ruth's estimated mark of 500.

Cuban Stars to Tackle Pyott Ball Club Today

Cubans Stars of the colored league will furnish the baseball opposition The Chicago firemen's nine will show their wares in a game with the Logan Squares at Logan Square park.

ATHLETICS, 4; BROWNS, 2.

Philadelphia, Pa., Aug. 5.—Three home runs were responsible for all of Philadelphia's tallies against St. Louis today, the home team winning, 4 to 2. Dykes, John Walker and Perkins registered the circuit hits. Score:

ST. LOUIS	AB	R	H	C	E
Tobin,rf	4	1	1	2	0
Ellerbe,3b	4	0	1	4	0
Sisler,1b	3	0	0	11	0
Williams,lf	4	0	0	4	0
Jacobson,cf	4	0	1	3	0
Severeid,c	4	0	0	2	0
Gerber,ss	3	0	1	4	0
McMan'n,3b	3	0	1	4	0
Kolp,p	3	1	0	1	0
Burwell,p	0	0	0	1	0
	32	2	5	36	0

Collins batted for Kolp in eighth.

St. Louis	000	002	000—2
Philadelphia	001	100	20×—4

Home runs—Dykes, J. Walker, Perkins. Bases on balls—Kolp, 2. Hits—Kolp, 4 in 7. Struck out—Harris, 4; Kolp, 2. Losing pitcher—Kolp. Umpires—Dineen and Evans.

PHILADELPHIA.	AB	R	H	C	E
Rapp,3b	4	0	0	1	0
J.Smith,2b	4	1	1	6	0
Lebeau,lf	3	3	2	2	0
Walker,rf	3	2	0	1	0
Koney,1b	4	0	2	10	0
Will'ms,cf	4	1	2	2	0
Park'son,ss	4	0	1	1	7
Peters,c	3	0	2	6	0
Ring,p	3	0	0	1	0
	32	5	11	30	0

*Monroe batted for Ring in ninth.

Philadelphia	103	000	010—5
Pittsburgh	202	012	03×—8

Two base hits—Whitted, Zinn. Three base hit—Barnhart. Home run—Williams. Stolen bases—Lebourveau, Konetchy. Bases on balls—Ring, 1; Carlson, 2; Zinn, 1. Hits—Carlson, 5 in 3 innings. Struck out—Ring, 3; Carlson, 1; Zinn, 3. Winning pitcher—Zinn. Umpires—Rigler and Moran.

DODGERS, 6; REDLEGS, 1.

Cincinnati, O., Aug. 5.—Brooklyn batted Rixey out of the box in three innings today and won from Cincinnati, 6 to 1. Geary, who relieved Rixey, was effective until the eighth inning. Score:

BROOKLYN.	AB	R	H	C	E
Olson,ss	5	0	2	3	0
Johns,3b	4	1	2	0	0
Neis,rf	4	0	0	4	0
Wheat,lf	4	0	1	7	0
Myers,cf	4	1	1	2	0
Sm'th,1b	4	3	3	8	0
K'duff,2b	2	0	0	3	0
Ryan,c	4	1	2	5	0
Mitchell,p	4	0	3	1	1
	36	6	13	34	2

*Bressler batted for Rixey in third, and Crane batted for Geary in eighth.

Brooklyn	112	000	020—6
Cincinnati	000	000	001—1

Two base hit—Groh. Stolen base—Johnston. Bases on balls—Rixey, 2; Geary, 1; Mitchell, 1. Hits—Rixey, 6 in 3 innings; Geary, 5 in 5 innings. Struck out—Rixey, 1; Geary, 1; Mitchell, 5; Coumbe, 1. Losing pitcher—Rixey. Umpires—Hart and McCormick.

CINCINNATI.	AB	R	H	C	E
Neale,rf	3	0	1	4	0
Bohne,3b	4	0	1	1	0
Groh,3b	4	0	1	1	0
Roush,cf	4	0	2	2	0
Pecota,lf	4	0	1	3	0
Duncan,lf	4	0	1	1	0
Kr'ravec,c	4	0	0	7	0
Kopf,ss	4	0	1	2	0
Rixey,p	0	0	0	0	0
Geary,p	0	0	0	0	0
Coumbe,p	1	0	0	0	0
	*33	1	7	27	0

BY I. E. SANBORN.

Bostons Braves completed their argument with the Cubs yesterday by winning a soft boiled victory, 6 to 1, giving them three out of the four games in the current set.

MAX FLACK. [TRIBUNE Photo.]

A home run by Max Flack with nobody on in the fourth inning was all that stood between the Killefers and a whitewash, as they could not do any business with the stuff Hugh McQuillan handed them. The Braves, however, found Virgil Cheeves and Sergt. York just frequently enough to keep the game well in hand all the time.

Ten hits were accumulated by the visitors and they were impartial in their swatting, making five off each Cub thrower who faced them. Also they were disinterested in the matter of run making, as they counted half their tallies off each of the slabmen whom Killefer sent against them.

Only Six Hits for Cubs.

Just how helpless the Cubs were in the face of McQuillan's hurling can be gathered from the fact they made only four hits off him until two were out in the last half of the ninth inning, then a couple of singles were wasted, except in the season's batting averages.

Besides Flack, who whaled a fly over the right field wall and trotted around the circuit, only three Cubs saw second base all day. McQuillan threatened to lose control in the fifth and passed the first two men up, forcing one of them to stand on the keystone sack while the side was retired. The two tautological hits in the ninth put another Cub on second, only to be left there.

Braves Score in Fourth.

Cheeves got away to a great start and blanked the Braves for three innings without a hit. He retired three in a row in the first and second rounds, but issued a couple of harmless passes in the third.

The base on balls he gave to Southworth at the start of the fourth paved the way to defeat. Cruise followed with a single and Boeckel dumped a bunt toward third, beating it out easily. That filled the bases, with nobody gone. Holke's single to right scored Southworth, but Flack's peg held Cruise on third. Ford whiffed, but O'Neill drove a long fly to center, on which Cruise scored in a walk.

Flack's Homer Cuts Lead.

Flack's home run in the home half of the fourth cut the Braves' lead in half, but there was nothing doing after that. The visitors made a tally in the fifth on singles by Powell and Cruise and an error by Killeher.

Cheeves gave way to a hitless pincher in the local half of the fifth, and the Braves trounced York for three runs in the seventh. McQuillan led the rally with a walk. Powell singled and Barbare laid down a bunt so good that he beat it, filling the bases. Marriot muffed an easy foul from Southworth's bat, but it didn't cost anything, because Southworth immediately filed to Flack so close in that runners did not dare to stir. Cruise filed to center, scoring McQuillan and moving up the others so that they scored on a single to Boeckel.

BOSTON.	AB	R	BH	TB	BB	SH	SB	P	A	E
Powell, cf	4	2	2	2	1	0	0	2	0	0
Barbare, ss	4	1	1	1	0	1	0	3	0	0
Southworth, rf	4	1	1	1	0	0	1	2	0	0
Cruise, lf	4	1	2	2	0	0	1	5	0	0
Boeckel, 3b	5	0	2	2	0	0	0	1	3	0
Holke, 1b	5	0	0	2	0	0	0	13	0	0
Ford, 2b	3	0	0	0	0	2	0	0	1	4	0
O'Neill, c	3	0	1	2	0	1	0	5	1	0
McQuillan, p	3	0	1	1	0	0	0	1	2	0
Totals	33	6	10	12	5	3	1	27	10	0

CHICAGO.	AB	R	BH	TB	BB	SH	SB	P	A	E
Flack, rf	4	1	1	4	0	0	0	2	0	0
Hollocher, ss	4	0	0	1	0	0	0	2	3	0
Kelleher, 2b	4	0	1	1	0	0	0	2	2	1
Grimes, 1b	4	0	1	1	0	0	0	8	0	0
Barber, lf	4	0	1	1	0	0	0	3	0	0
Maisel, cf	3	0	1	1	1	0	0	5	0	0
Marriot, 3b	3	0	1	1	0	1	0	1	1	0
Killefer, c	3	0	1	1	0	1	0	4	1	0
Cheeves, p	1	0	0	0	0	0	0	0	1	0
York, p	1	0	0	0	0	0	0	0	1	0
Totals	*31	1	6	9	3	1	0	27	12	2

*Twombly fouled out for Cheeves in fifth and Sullivan fouled out for Killefer in ninth.

Two base hits—Holke, O'Neill. Home run—Flack. Struck out—Cheeves, 2; York, 1; McQuillan, 3. Bases on balls—Cheeves, 3; York, 2; McQuillan, 3. Double plays—Barber-Killefer; Marriot-Killefer-Hollocher-Grimes. Hits—Cheeves, 5 in five innings; York, 5 in four innings. Balk—York. Umpires—Klem and Brennan.

CUB NOTES

NEW YORK today.

The Giants are due this morning to start a four game series with the Cubs, which will wind up the present series on the north side lot.

Barber's single in the second inning nearly took a hand off McQuillan, but after taking stock the Brave hurler found all his digits intact and continued on the slab.

For the first time in many weeks Klem had a new partner in umpiring, as Brennan was sent back here to take the place of Emslie.

FLACK'S CIRCUIT HIT AVERTS SHUTOUT AS CUBS LOSE AGAIN, 6-1

CUBS-BRAVES SCORE

CHICAGO.	AB	R	BH	TB	BB	SH	SB	P	A	E
Flack, rf	4	1	1	4	0	0	0	2	0	0
Hollocher, ss	4	0	0	1	0	0	0	2	3	0
Kelleher, 2b	4	0	1	1	0	0	0	2	2	1
Grimes, 1b	4	0	1	1	0	0	0	8	0	0
Barber, lf	4	0	1	1	0	0	0	3	0	0
Maisel, cf	3	0	1	1	1	0	0	5	0	0
Marriot, 3b	3	0	1	1	0	1	0	1	1	0
Killefer, c	3	0	1	1	0	1	0	4	1	0
Cheeves, p	1	0	0	0	0	0	0	0	1	0
York, p	1	0	0	0	0	0	0	0	1	0
Totals	*31	1	6	9	3	1	0	27	12	2

*Twombly fouled out for Cheeves in fifth and Sullivan fouled out for Killefer in ninth.

BOSTON.	AB	R	BH	TB	BB	SH	SB	P	A	E
Powell, cf	4	2	2	2	1	0	0	2	0	0
Barbare, ss	4	1	1	1	0	1	0	3	0	0
Southworth, rf	4	1	1	1	0	0	1	2	0	0
Cruise, lf	4	1	2	2	0	0	1	5	0	0
Boeckel, 3b	5	0	2	2	0	0	0	1	3	0
Holke, 1b	5	0	0	2	0	0	0	13	0	0
Ford, 2b	3	0	0	0	0	2	0	0	1	4	0
O'Neill, c	3	0	1	2	0	1	0	5	1	0
McQuillan, p	3	0	1	1	0	0	0	1	2	0
Totals	33	6	10	12	5	3	1	27	10	0

Boston	000	210	300—6
Chicago	000	100	000—1

Two base hits—Holke, O'Neill. Home run—Flack. Struck out—Cheeves, 2; York, 1; McQuillan, 3. Bases on balls—Cheeves, 3; York, 2; McQuillan, 3. Double plays—Barber-Killefer; Marriot-Killefer-Hollocher-Grimes. Hits—Cheeves, 5 in five innings; York, 5 in four innings. Balk—York. Umpires—Klem and Brennan.

IN the WAKE of the NEWS

SHIFT IN CUB PILOTS.

CATCHER BILL KILLEFER assumes the reins as manager of the Cubs in mid-season with a team apparently discouraged and often seeming to lack ginger on the field. Its showing for several weeks has been below form, even allowing for injuries and the "breaks of the game." In fact, it was this condition which prompted The Wake to sound fans on the query, "What's the matter with the Cubs?"

The management, inferentially at least, answered that question by appointing Killefer and deposing Johnny Evers.

The charge, not so easily proved, has been made that some players were not giving their best efforts under Evers;

that he was riding them too hard and that they rebelled in spirit enough to affect their work.

Lack of pepper on the field would be the last thing expected under Evers' tutelage. Pepper is Johnny's middle name. It was that which endeared him to old Cub fans in the days of the Chance machine. Evers is a hard loser. He always was. It affected his health when he was manager in 1913. It affected it this year.

Johnny retires with the sympathy and affection of all old-time fans. He had not a team of championship caliber. Perhaps he tried too hard; possibly he drove his men too hard—but we know he tried. Evers always will be remembered for his dashing play in the "Tinker to Evers to Chance" combination, and for the zip he put into the Boston Braves of 1914—after leaving Chicago—who won the league pennant in a remarkable uphill fight and then performed the until then unparalleled feat of taking the world's series in four straight games.

Killefer is popular with the fans. He is popular with the players. He is rather easy-going by nature, but as pilot we hope he will be enough of a disciplinarian to control his players. As a Cub official expressed it, "They said Mitchell was too lenient; they said Evers was too severe. Perhaps Bill will be the happy medium."

Bill Killefer has our best wishes.

* *

We who like to see the ponies go round and who mourn the lack of racing in Chicago are not surprised to know that the New York edition of Daily Racing Form, a publication which presents results and past performances, has a circulation of 30,000.

ART IRRESISTIBLE.

'Twas a darkened picture palace
Where the villain, crafty, callous,
Strove with never-ceasing malice,
Dark and evil ends to gain.
When I saw the hero's ailment,
Well, I know that gorgeous claimant,
Would obtain his love's repayment,
And the villain's wiles prove vain.
H. M. S.

* *

When I Was A Kid I Thought—

That a foreign minister was a preacher in a foreign land. J. T. K.

* *

This Wake is Conducted By Harvey T. Woodruff. Help! Help!

* *

Wake Personals.

Morris F.—Poem O. K. but too long for publication.

J. O.—We're a good sport all right but the idea has appeared before in these columns.

F. L. R.—We approve the trip idea.

* *

Mary at the Restaurant.

Mary had a little leg—
O, I'm positive, I am.
She had it in a restaurant—
A little leg o' lamb.
Pop.

* *

"O, How He Ran."

Dear Wake: Recalling your lingo of the man who won a cock-fight "with his throat cut," brings to mind the incident of the man who owned and raced a horse at Washington park, and expressed himself as follows:

"I started in five races, one a match race. We ran second in each race, but I ran so fast they had to break a record each time to beat me." W. W.

* *

Page Mr. Diogenes.

I was ginned last night,
And ginned the night before,
But I have seen the honest man
Who wins the apple core.

Diogenes couldn't find one
But here's a guy that's new,
He puts revenue stamps
Upon his own home brew.
Ida Know.

* *

An Old Timer asks whether we remember when Gene Green sang in a nickel show on Cottage Grove. I remember when he owned and sang in one on Madison near Wood and fired Ex Keough because Ex got more applause. Before that, Gene and his brother Harry sang in the Ashland theater in West Madison.

"The Old Doctor."

* *

Do You Remember Way Back When: We went to the Princess rink on Madison near Ogden for roller skating? —C'ess Eye.

FRISCH'S STICK FELLS CARDINALS FOR GIANTS, 2 TO 1

St. Louis, Mo., Aug. 5.—Frisch's three base hit in the third inning, scoring Burns and Bancroft, gave New York a 2 to 1 victory over St. Louis. Score:

NEW YORK.	AB	R	H	O	E
Burns,cf	3	1	1	2	0
Bancroft,ss	4	1	2	3	0
Frisch,3b	4	1	2	0	0
Young,rf	3	0	0	1	0
Kelly,1b	4	0	0	12	1
McG'ry,lf	4	0	0	1	0
Raw'ls,2b	4	0	1	9	0
Snyder,c	3	0	0	5	0
Toney,p	3	0	0	3	0
	32	2	8	44	1

ST. LOUIS.	AB	R	H	O	E
Smith,rf	4	0	0	1	0
Mueller,cf	4	0	1	3	0
Stock,3b	3	0	0	1	0
Horn,2b	3	0	0	3	0
Fourn'r,1b	3	0	1	10	0
McHenry,lf	4	1	2	2	0
Lavan,ss	3	0	1	1	3
Clemons,c	3	0	1	4	0
Walker,p	2	0	0	0	0
Bailey,p	0	0	0	0	0
Mann,cf	1	0	0	0	0
	30	1	6	25	3

New York	002	000	000—2
St. Louis	010	000	000—1

Two base hits—McHenry, Frisch, Rawlings, Mueller. Three base hit—Frisch. Stolen bases—Frisch (2), Stock. Bases on balls—Toney, 2; Walker, 2. Hits—Walker, 7 in 7 innings. Struck out—Toney, 2; Walker, 1. Losing pitcher—Walker. Umpires—O'Day and Quigley.

PIRATES, 8; PHILLIES, 5.

Pittsburgh, Pa., Aug. 5.—Pittsburgh won the third straight over Philadelphia today, 8 to 5. Carlson was replaced by Zinn in the fourth after Cy Williams' home run into the right field bleachers in the third had given the visitors a two run lead. Grimm of the Pirates was hurt in the sixth when struck on the shoulder by

In Which Mr. Hart Flirts with Deadly "Closeup"

"THE WHISTLE."
Produced by Famous Players-Lasky.
Directed by Lambert Hillyer.
Presented at the Orpheum.

THE CAST.

Robert Evans ..... William S. Hart
Henry Chapple ..... Frank Brownlee
Danny ..... Will Jim Hatton
Georgie ..... Georgie Stone
Baby ..... Richard Headrick

By Mae Tinée.

IF Mr. Hart could have resisted the lure of the deadly "closeup," 'The Whistle" would have been a much better picture than it is. Only the youngest and most beautiful of the screen players have any right to run such chances and even they take their cinema lives in their hands when they do. Besides being dangerous to the players themselves the "closeups," indulged in often, become a deadly bore to optiences. That's that.

In the present production Mr. Hart takes upon himself a new type of rôle. He is not, as of yore, the noble cowboy. He is instead a mill foreman galvanized into action by the shrill mill whistle.

He is a happy laboring man, however, for he has a small son, Danny, who bunks with him and has some small job in the department father superintends.

It seems, though, that all is not right at the mill. The shafting, as I understand it, should be protected,and Evans, the foreman, is delegated to speak to Chapple, the owner, about it. Chapple shakes his head. There's no time, he says. Contracts are behind schedule. So, the shaftings—whatever shaftings are—go on their dangerous way and they catch little Danny, who is Evans' son, in their mazes and kill him.

This makes a hard man of Evans and when Chapple's small son falls in the river he rescues him and takes him away. The parents believe the boy has been drowned and are heartbroken. The baby gets to be a big boy and believes the silent man he lives with is his uncle.

Of course Fate rights all things by the end of the picture. Parents and son are reunited and Mr. Hart, not happy, but at ease with his conscience for the first time in years, exits bravely.

How unusual! No maid to love, love him, save or sacrifice for!

The production is indifferently directed, but pretty well set and acted, and it boasts one real, good fight.

CLOSEUPS

Elaine Hammerstein's vacation is over and she is back at Selznick's Fort Lee studios working in "The Way of a Maid." Niles Welch will play opposite her.

Agnes Ayres, who can't seem to get the divorce her heart yearns for, is working opposite Rudolph Valentine in the George Melford production of "The Shirk."

Pedro de Cordoba, whom you last saw as Dr. Danilo in the Alice Joyce picture, "The Inner Chamber," is about to return to the speaking stage. He will be the featured player in "Lancelot and Elaine," a romantic play in blank verse based on Tennyson's poems. The play is by Edwin Milton Royle, who wrote "The Squaw Man."

HAROLD TEEN—BUT, IT SO HAPPENED THAT—

PATTERNS BY CLOTILDE

MISSES' OR SMALL WOMAN'S DRESS.

A design that will be becoming to slender, girlish figures.

This pattern, 1011, comes in sizes 14 to 20 years. Size 16 requires 3¼ yards of 36 or 54 inch material with 4⅝ yards of binding and 2¼ yards of ribbon.

Order Blank for Clotilde Patterns.

CLOTILDE, DAILY TRIBUNE, CHICAGO.

Inclosed find $..... Please send me the Clotilde patterns listed below:

Pattern number.	Size.	Price.
.....	.....	.....

Name .....
Street .....
City .....
State .....

How to Order Clotilde Patterns.

Write your name and address plainly on dotted lines, giving number and size of such patterns as you want. Inclose 10 cents in stamps or coin (wrap coin carefully) for each number, and address your order to Clotilde, CHICAGO DAILY TRIBUNE.

Pa-Ly-Le-Or Club to Hold Its 25th Picnic

The Pa-Ly-Le-Or club will hold its twenty-fifth annual reunion and picnic in St. James Grove, Seabridge, which is at Archer avenue and 107th street, tomorrow. The club is composed of descendants of the early settlers of the townships of Palos, Lyons, Lemont and Orland, hence the name. It is nonpolitical and nonsectarian. At 10:30 o'clock, there will be mass in the Sag church, after which the picnic will commence. The list of speakers includes County Clerk Robert M. Sweitzer, President Daniel Ryan of the County board, Congressman Elliott W. Sproul and Judge John J. Sullivan.

Bright Sayings of the Children

The Tribune will pay $1 for each childish saying printed. The story told must never have been printed in any magazine or paper. It is not possible to acknowledge or return unavailable contributions. Please write on one side of the paper. Address Bright Sayings to Aunty Bee, Tribune, Chicago.

Frances is quite impressed with her own importance, especially since baby Louise has arrived.

The other day we mentioned that Louise cries much less than Frances did when she was a baby. Frances quickly spoke up:

"O, yes, but you see I didn't have a big sister to take care of me!" D. D.

One evening we had some small sardines for supper, and thinking the children wouldn't like them, we didn't bother offering them any. Julia said: "Grandma, I think I'll have one of those pollywogs." E. W.

Alice wandered away from home, and when found said: "O muvver, when I was losted I didn't know where my house lived!" M. P.

TRIBUNE COOK BOOK

BY JANE EDDINGTON.

Beet Salad.

To cook beets for any service, now that they are at the height of their season, fine of quality and even of size to a bunch, wash thoroughly, using a vegetable brush if necessary after cutting off the leaves about one inch above the root. Leave all the root on, unless the tip has dried, when it should be cut off.

If beets are difficult to get clean, it is better to wash them carefully, then drop them into boiling water for five minutes, after which rinse them in cold. It is better to do this than to brush them so hard that they "bleed" and lose color in the cooking. If well cleaned, they may be dropped into boiling water until tender, but when we want to use some of the water in a salad dressing or for some other purpose it is best to blanch the beets.

Beets to be used for salad at dinner may be left in the water in which they are cooked in the morning. In this case, of course, we prefer that the water should be without grit. When ready to prepare the salad rub off the skins of the beets and cut up to your fancy.

Those who like a French dressing, always mixed in the garlic rubbed bowl and well whipped, will always vote for the chopped beet, because this takes the most dressing. It is easily molded when chopped, but small beets whose root end has a little peak may be variously cut—not quite through—and set up to look like a flower or peony bud. Cut across both ways, at quarter inch distances, or cut in pie fashions, using two knives finally to push the petals thus made apart.

Fine dark beets are pretty for these bulbs, while the lighter shaded ones, chopped and pressed into a tiny cup and poured out at one side, on the white lettuce foundation, are like a pink garnish for the salad.

Benefit Card Party.

The Eastern Star Club of Illinois, 501 Masonic Temple, will give a bunco and card party Tuesday afternoon, Aug. 9. The proceeds will go to the relief fund of the club.

A FRIEND IN NEED

BY SALLY JOY BROWN.

I want to be the medium through which the friend in deed and the friend in need may be brought together. It may be you have some discarded article which has not outgrown its usefulness that will make some less fortunate one happy, and you would gladly give it if you knew how to go about it. Write to me and I shall be only too happy to be of service to you.

Please write on one side of the paper.

When information is wanted by mail, a stamped, addressed envelope should accompany the request. Please do not send parcels to The Tribune, but write for the address of the applicant and send direct.

"On a Montana homestead, just now in the midst of the fifth consecutive crop failure, is a mother with two little girls, 4 and 5. The mother is not old in years, but her hair is white from worry and struggle to provide actual necessities for her babies. Has some good hearted reader outgrown clothing that would do for these little ones, or discarded garments of any sort that the mother could make over for them? The writer of this will pay the postage on anything of this kind that is available and mail them on to this little woman at once. C. S. A."

I am hastening to publish your request so that any one who can offer help will do so immediately, as the need is imminent.

EMBARRASSING MOMENTS

The Tribune will pay $1 for every letter published on "The Most Embarrassing Moment of My Life." Address Embarrassing Moments, Chicago Tribune. Write on one side of the paper. No manuscript returned.

Not Quite Finished.

The most embarrassing moment of my life was when a new stenographer came to work for my boss. About noon of her first day with us I wrote to the old stenographer and I left the note in the typewriter when my boss called me in. Just then the new stenographer came back from lunch and she read the note.

When I came out of my boss' office she said, "There is a note of yours in the typewriter. Do you want to finish it?"

The note read: "Dear Peggie—I am writing to let you know of our new stenographer. She is dead from the neck up and as slow as molasses. She has a face like a——" S. M.

Keep Your Skin Clear By Using Cuticura

Soap for daily use in the toilet for cleansing and purifying. Use it first with hot water morning and night. Cuticura Talcum soothes and cools the skin and overcomes heavy perspiration. Delicate, delightful, distingué.

Sample Each Free by Mail. Address: "Cuticura, Dept. 19T, Malden 48, Mass." Sold everywhere. Soap 25c. Talcum 25c.

Cuticura Soap shaves without mug.

CANTON TEA GARDEN

Chicago's Newest Restaurant

The Coolest Place to Dine

Popular Prices
Dancing After 10 P. M.
Special Canton Dinner, $1.25
Special Luncheons, 65c

Canton Tea Garden

CHAN PAK SUN, MGR.

Southwest Corner Wabash Avenue and Van Buren Street

Your Grocer Now Has Hawaiian *Crushed or Grated* Pineapple

You can prepare so many tempting dishes with Hawaiian Crushed or Grated Pineapple that you should always keep a reserve supply of this fruit on hand.

For baking pies, making cakes, tarts, summer drinks, sherbets, puddings and ices you will find Crushed or Grated Hawaiian Pineapple most convenient to use.

Order six or a dozen tins from your grocer today. He has this fruit in assorted sizes to meet your needs.

Serve this luscious fruit chilled just as it comes from the container. It makes a delicious fruit-dessert, one that is extremely healthful and very economical.

At the soda fountain ask for Hawaiian Pineapple Sundaes, Sodas or Sherbets. They are all made with Hawaiian Crushed or Grated Pineapple.

Our Recipe Book will tell you how to make many delicious dishes. Send for it.

ASSOCIATION OF HAWAIIAN PINEAPPLE PACKERS
58 *East Washington Street*, Chicago

Pineapple Fritters
—1½ cups flour, 2 teaspoons baking powder, ½ teaspoon salt, ½ cup milk, 1 egg, 1 cup Hawaiian Crushed or Grated Pineapple, after draining, ½ cup sugar. Drain juice from the pineapple and add sugar. Mix flour, baking powder and salt. Add well beaten egg and milk. When thoroughly mixed add the pineapple mixture. Drop by spoonfuls and fry in deep fat. Drain on brown paper, sprinkle with powdered sugar, if desired.

Pineapple Drop Cookies
—½ cup butter or butter substitute, ½ cup sugar, 1 egg, ½ teaspoon soda, 2 tablespoons hot water, ½ cup Hawaiian Crushed or Grated Pineapple, 1 cup flour. Cream the butter, add the sugar gradually, then egg well beaten. Dissolve the soda in hot water and add to the mixture, then add the pineapple and flour. Mix together well and drop from a spoon on a floured baking sheet and bake in a hot oven.

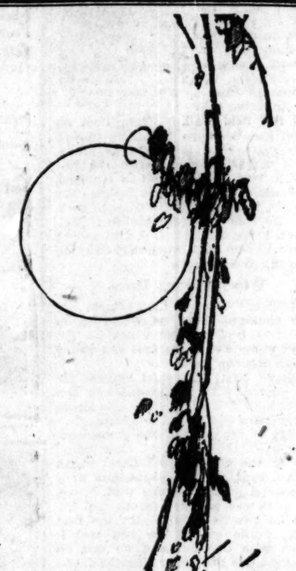

HAWAIIAN PINEAPPLE
CRUSHED OR GRATED

MOTION PICTURE DIRECTORY

DOWNTOWN

ASCHER'S ROOSEVELT — STATE and WASHINGTON opposite MARSHALL FIELD'S
LAST TIMES TODAY
LOUISE GLAUM
"Greater Than Love"
STARTING TOMORROW
Paramount's Monster Spectacle of Love Behind a Throne
'Deception'
With HENNY PORTEN and cast of 7,000
The real life story of Anne Boleyn. The girl who played with the love of mighty Henry VIII.
The romance that shook an empire.
STUPENDOUS — THRILLING
—Also—
Color Pictures
Literary Digest Topics
Roosevelt Presentation:
"THE BUTTERFLY GIRL"
By Melba Jr., Soprano
Roosevelt News Revue
Roosevelt Presentation (Added)
"THE JOLLY GOLFERS"
By Excell Male Trio
Roosevelt Symphony Orchestra
Harry L. Rogers, Conductor
Continuous 9:30 AM To 11:30 PM
ICE COLD AIR

JONES, LINICK & SCHAEFER
ORPHEUM State nr. Monroe 8 a. m. to 12 p. m.
FIRST TIME SHOWN
WM. S. HART
IN HIS VERY LATEST
PARAMOUNT
"The Whistle"
Temperature Never Above 69 Degrees

STATE-LAKE ORPHEUM CIRCUIT
VAUDEVILLE EXCLUSIVE PHOTOPLAYS
MARY MILES MINTER
in "MOONLIGHT AND HONEYSUCKLE"
At 11:15 a. m., 2:05, 4:50, 7:30 and 10:30 p. m.

BAND BOX MADISON STREET NEAR LA SALLE
"THE UNBORN"
Also WM. S. HART

CASINO 58 WEST MADISON
CHARLES RAY
"BACK OF THE MAN"

CASTLE STATE AT MADISON
EXCLUSIVE SHOWING
DOUGLAS FAIRBANKS "WILD AND WOOLLY"
8:30 A. M. CONTINUOUS TO 12:30 A. M.

ROSE 63 WEST MADISON
EXCLUSIVE SHOWING
Miriam Cooper, "The Oath"

LAST DAY
"SOME WILD OATS"

BARBEE'S LOOP THEATRE
MONROE AT DEARBORN • CONT. 11 A. M. TO 11 P. M.
STARTING SUNDAY
HERBERT RAWLINSON
in "THE WAKEFIELD CASE"
PUNCH ROMANCE MYSTERY
With a Punch That Leaves You Gasping. With a Plot That Keeps You in Suspense to the End. With a Sweet Love Story and With a Happy Ending.
A. S. GRIEVES PRODUCTION

DOWNTOWN

JONES, LINICK & SCHAEFER RANDOLPH
STATE and RANDOLPH
8:30 A.M. Continuous 12 P.M.
See the First Showing of a New Picture in the Cool, Comfortable Temperature of 69 Degrees.
ADOLPH ZUKOR ··· PRESENTS
Thomas Meighan
in "The Conquest of Canaan"
A Paramount Picture
Booth Tarkington's noted romance of a town of the Middle West. Of its scandals, pride and politics. And of love that made a fighting young lawyer set the place right side up.
Another "MAIN STREET"

ORCHESTRA HALL
216 SO. MICHIGAN AVE.
Continuous—12 Noon to 11 P. M.
POLA NEGRI
THE INCOMPARABLE STAR OF "PASSION" IN ANOTHER TRIUMPH.
"GYPSY BLOOD"
A STORY OF OLD SPAIN AND THE FIERY LOVE OF CARMENCITA, THE CIGARETTE GIRL
AN UNUSUALLY ATTRACTIVE MUSICAL ACCOMPANIMENT

NORTH

REGENT 6746 SHERIDAN ROAD
MATINEE AND NIGHT
CONSTANCE BINNEY, "Such a Little Queen"

ARGMORE Argyle and Kenmore Aves. Matinee Continuous
CONSTANCE TALMADGE, "Wedding Bells"

WINDSOR CLARK NEAR DIVISION
Cont. 2 to 11 P. M.
"The Woman in His House"—All-Star Cast

DE LUXE ON WILSON AVE. AT "L" STATION
SEENA OWEN, "The Woman God Changed"

KENMORE KENMORE AND WILSON AVES.
VIOLA DANA in "HOME STUFF"

DEARBORN DIVISION and DEARBORN
LEAH BAIRD in "THE HEART LINE"

LUBLINER & TRINZ AMUSEMENT CENTERS

COVENT GARDEN 2843 N. Clark St. Mat. Daily
VIOLA DANA, "LIFE'S DARN FUNNY"

BIOGRAPH 2433 Lincoln Avenue Matinee Daily
All Star Cast, "SENTIMENTAL TOMMY"

VITAGRAPH 2133 Lincoln Avenue Matinee Daily
CONSTANCE BINNEY, "Such a Little Queen"

KNICKERBOCKER 6217 Broadway Matinee Daily
NORMA TALMADGE, "Social Secretary"

PERSHING Lincoln at Wilson Matinee Daily
VIOLA DANA, "LIFE'S DARN FUNNY"

LAKESIDE 4738 Sheridan Road
TOM MIX in "A BIG TOWN ROUNDUP"

ELLANTEE Dewes and Clark
WM. DE MILLE'S "LOST ROMANCE"

NORTH

LUBLINER and TRINZ PANTHEON
Sheridan Road at Wilson
Entertainment for the Discriminating
LAST TIMES TODAY
"The Woman in His House"
Interpreted By
RAMSAY WALLACE, MILDRED HARRIS & GARETH HUGHES
PANTHEON ORCHESTRA
—Coming Tomorrow—
Maurice Tourneur, "Foolish Matrons"
Also PAUL BIESE, Soloist

BALABAN & KATZ RIVIERA
BROADWAY at LAWRENCE
Comfortably Cool and Luxurious
CHARLES RAY in "SCRAP IRON"
BALABAN & KATZ Distinctive Entertainment
—Starting Monday—
WALLACE REID in His Speediest Romance "TOO MUCH SPEED"
OUR FREEZING PLANT MAKES WARM AIR COLD

BUGG LINCOLN AND ROBEY
CONT. 1:30 TO 11
CONSTANCE TALMADGE
"WEDDING BELLS"

HOWARD N. W. "L" STATION AT HOWARD
CHARLES RAY
"THE BUSHER"

JULIAN 918 BELMONT AVE.
MATINEE AND NIGHT
Jackie Coogan "PECK'S BAD BOY"
1921 Edition

BRYN MAWR Bryn Mawr Nr. Br'dwy
Cont. 2 to 11:30 P. M.
"WET GOLD" *RALPH INCE'S* Sensational Undersea Drama

BUCKINGHAM 3319 N. CLARK ST.
Constance Talmadge "Up the Road with Sally"
BRUMLIK'S ORCHESTRA

EASTERLY Lincoln & Diversey Pkwy
1:30 to 11 P. M.
JAS. KIRKWOOD, "THE GOLDEN SNARE"
Also CHAS. CHAPLIN in "A DOG'S LIFE"

LAKE SHORE Broadway at Belmont
7 to 11
Douglas Fairbanks "HIS MAJESTY, THE AMERICAN"

KEYSTONE 3012 SHERIDAN ROAD
Doors Open 6:30 P. M.
THOS. MEIGHAN, "White and Unmarried"
Monday—"A WISE FOOL"

ASCHER BROS.

CHATEAU Broadway and Grace Street
W. C. De Mille's "The Lost Romance"
5—Big Vaudeville Acts—5
Musical Specialties

ADELPHI 7070 N. Clark St. Cor. Estes Ave.
RALPH INCE in "WET GOLD"

CALO Clark Street and Balmoral Avenue
W. C. De Mille's "The Lost Romance"

LANE COURT Clark and Center Streets
LEWIS STONE, "Don't Neglect Your Wife"

ROSEWOOD Montrose Boulevard at Lincoln Street
VIOLA DANA in "LIFE'S DARN FUNNY"

SOUTH

HYDE PARK 5314 LAKE PARK AVE.
Cont. 2:30 to 11 P. M.
CHARLES RAY in "The Dividend"

NEW REGENT Halsted at 69th St.
Cont. 2 to 11 P. M.
CONSTANCE TALMADGE, "Wedding Bells"

E. A. R. WENTWORTH AVENUE AT SIXTY-NINTH ST.
CONSTANCE TALMADGE, "Wedding Bells"

ASCHER BROS.

WEST ENGLEWOOD 63d and Ashland
Matinee Daily
VIOLA DANA in "LIFE'S DARN FUNNY"

COMMERCIAL 92d Street and Commercial Ave.
VIOLA DANA in "LIFE'S DARN FUNNY"

COSMOPOLITAN 79th and Halsted Sts.
CONWAY TEARLE in "THE FIGHTER"

FROLIC 55th Street and Ellis Avenue
TOM MIX, "The Big Town Round-Up"

KENWOOD 1225 East 47th Street
TOM MIX, "The Big Town Round-Up"

METROPOLITAN 47th St. and Grand Blvd.
CONWAY TEARLE in "THE FIGHTER"

OAKLAND SQ. Drexel and Oakwood Blvds.
CONWAY TEARLE in "THE FIGHTER"

SOUTH

BALABAN & KATZ TIVOLI
COTTAGE GROVE at 63D ST.
Comfortably Cool and Luxurious
CHARLES RAY in "SCRAP IRON"
BALABAN & KATZ Superb Entertainment
Starting Monday
MAURICE TOURNEUR'S Sensational Domestic Drama, "FOOLISH MATRONS"
All-Star Players
OUR FREEZING PLANT MAKES WARM AIR COLD

STRATFORD
Pleasing Entertainment—Always Cool
TODAY ONLY
EDITH ROBERTS in "LURING LIPS"
Also AL SHANE, The Great Singing Beauty and Character Comedian
Stratford Specialties
TOMORROW
WALLACE REID
"TOO MUCH SPEED"

WOODLAWN
855 E. 63D ST.—MATINEE DAILY
—Two Big Features—
WM. A. BRADY'S Production
"LIFE"
Based on the World Famous Stage Play
Also BUSTER KEATON, "The Goat"
—Tomorrow—
WALLACE REID, "Too Much Speed"

HARPER
Harper Ave. at 63d—Matinee and Night
RALPH INCE'S
"WET GOLD"
ALSO ROLIN COMEDY
PATHE NEWS

JACKSON PARK Stony Island Ave. at 67th Street
CONWAY TEARLE
"THE FIGHTER"
Sunshine Comedy Hearst News

VISTA 47TH AND COTTAGE GROVE AV.
MATINEE DAILY
WILLIAM CHRISTY CABANNE'S
"LIVE AND LET LIVE"
CHARLES CHAPLIN in "A DOG'S LIFE"

LEXINGTON 1162 E. 63D STREET
Matinee Continuous
TOM MIX "A BIG TOWN ROUNDUP"
Pathe Review—Mutt and Jeff—Eddie Polo

HARVARD 63D ST. & HARVARD AV.
MATINEE AND NIGHT
"THE WOMAN IN HIS HOUSE"
ALL-STAR CAST

20TH CENTURY 4708 PRAIRIE AVE
MAY McAVOY in "A PRIVATE SCANDAL"
LARRY SEMON in "SCHOOL DAYS"
Coming Monday—VAUDEVILLE NIGHT

NEW PARK 51st St. and Calumet Ave.
Matinee and Night
ALICE BRADY in "THE LAND OF HOPE"
Coming Tuesday—VAUDEVILLE NIGHT

KIMBARK 6240 KIMBARK AVENUE
—MATINEE AND NIGHT—
GLADYS WALTON, "Short Skirts"

PRAIRIE GARDEN 5748 PRAIRIE AVENUE
CONSTANCE BINNEY, "Such a Little Queen"

VERNON 619T AND VERNON AVE.
MATINEE CONTINUOUS
JACKIE COOGAN in "PECK'S BAD BOY"

PEOPLES 47TH AT ASHLAND AVE.
BUCK JONES in "GET YOUR MAN"

DREXEL 858 E. 63D ST.
Matinee Daily
JACKIE COOGAN, "PECK'S BAD BOY"

SHAKESPEARE 43RD & ELLIS AVE.
Norma Talmadge, 'A Daughter of Two Worlds'

MICHIGAN GARFIELD and MICHIGAN
MATINEE DAILY
PAULINE STARKE, "SNOWBLIND"

WEST

ATLANTIC 26TH AND CRAWFORD
Matinee and Evening
CLAIRE WHITNEY in "COLD STEEL"

WEST

Lubliner and Trinz
SENATE
Madison at Kedzie
CHICAGO'S FINEST ENTERTAINMENT
Clara Kimball Young
IN THE COMPELLING DRAMA
"Straight from Paris"
—ALSO—
BUSTER KEATON LATEST COMEDY
"THE GOAT"
SENATE ORCHESTRA
SELECTED NOVELTIES
—Coming Monday—
WALLACE REID—"Too Much Speed"

Balaban & Katz
CENTRAL PARK 3531 ROOSEVELT RD. W. 12th St.
Our Freezing Plant Makes Warm Air COLD
A Love Story of Profound Interest
"THE LOST ROMANCE"
Jack Holt Lois Wilson Conrad Nagel

HAMLIN 3826-36 W. Madison St. Cont. 2 to 11:30
—REPEATED BY REQUEST—
WESLEY (Freckles) BARRY
"DINTY"
HAMLIN SYMPHONY ORCHESTRA

MARSHALL SQUARE 22nd St. and Marshall Blvd.
LOUISE GLAUM
"I AM GUILTY"

BROADWAY STRAND Roosevelt Rd. At Paulina St.
WM. A. BRADY'S PRODUCTION
Vaudeville Specialties "LIFE"

GOLD 3411 ROOSEVELT ROAD
MATINEE DAILY
TOM MIX in "The Big Town Roundup"

MADLIN MADISON STREET NEAR LINCOLN STREET
POLA NEGRI in "PASSION"

KEDZIE ANNEX 3210 West Madison Street
JACKIE COOGAN in "PECK'S BAD BOY"

ASHLAND MADISON STREET NEAR ASHLAND BOULEVARD
BUSTER KEATON in "THE GOAT"

LUBLINER & TRINZ AMUSEMENT CENTERS

PARAMOUNT 2843 Milwaukee Avenue
Matinee Daily
VIOLA DANA, "LIFE'S DARN FUNNY"

WILSON Madison and Wolcott
Matinee Daily
SEENA OWEN, "The Woman God Changed"

WEST END 121 N. Cicero Avenue
Matinee Daily
WM. A. BRADY'S "LIFE"

MADISON SQUARE 4720 Madison
WALLACE REID, "ROARING ROAD"

CRAWFORD Crawford and Madison
Matinee Daily
HARRY CAREY, "DESPERATE TRAILS"

NORTHWEST

CRYSTAL North Ave. Nr. California
Matinee Daily—2 P. M.
CONRAD NAGEL
"A LOST ROMANCE"
ADDED: "TORCHY'S BIG LEAD"

IRVING Irving Park Blvd. and Crawford
CONSTANCE BINNEY
"SUCH A LITTLE QUEEN"

MILFORD Milwaukee & Crawford Ave.
PAULINE FREDERICK
"SALVAGE"

BILTMORE DIVISION AT ROBEY
—Matinee Daily—
GEORGE LARKIN "THE MAN WHO PAID THE PIPER"
Also 2—TWO BIG VAUDEVILLE ACTS

KARLOV 4048 KIMBARK AVENUE
CONT. 1:30 TO 11 P. M.
Wesley (Freckles) Barry, "The Cosmic Kid"

ASCHER BROS.

CROWN Division Street at Ashland Avenue
W. C. De Mille's "The Lost Romance"

PORTAGE PK. Milwaukee Ave. & Irving Park Blvd.
The Home of Good Music
TOM MIX, "The Big Town Round-Up"

TERMINAL Lawrence and Sheridan Road
TOM MIX, "THE BIG TOWN ROUND-UP"

AUSTIN

PLAISANCE 466 N. Parkside Ave. at Lake St.—Cont. 2 to 11 P. M.
RALPH INCE'S "WET GOLD"

OAK PARK

OAK PARK WISCONSIN AVE. BLK. S. OF LAKE
WANDA HAWLEY, "A KISS IN TIME"

Lake Forest "A... Begins to ... Into New ...

THE increasing popular... Forest as a summe... luxe is causing some... guard to consider ne... cessible to their friends an... charms afforded by life at ... but far enough from th... crowd to afford seclusion ... desired. Mr. and Mrs. Ho... and Mr. and Mrs. William ... Blair are already owners ... tracts not far from Arden ... summer camp for city ch... when the building situatio... cleared up they plan to ere... or at least portable house... land. Others no doubt will ... acres charming enough to ... few for their own use, and ... son may see a Lake Fo... rivaling the original colony ...

The annual golf match ... "benedict" cup was played ... day afternoon at Onwentsi... of the contestants did no... until late afternoon, and it ... 9 o'clock when the final pu... was reached. One of the r... affair is that each player ... his or her better half for ... Mr. and Mrs. Stanley Keit... trophy by one point, their ... versaries being Mr. and M... Letts Jr. Others who playe... and Mrs. W. P. Martin, Mr... Howard Linn, Mr. and Mr... G. Cushing, Mr. and M... Sprague, Mr. and Mrs. Robe... ner, Mr. and Mrs. Samuel ... and Mr. and Mrs. George ... Laughlin.

Mr. and Mrs. Lowell M. ... 1427 Astor street, have ... three weeks' cruise of Ge... and Lake Superior in th... Althea II.

Mr. and Mrs. Henry Emer... of Groton, Mass., are gue... Tuttle's mother, Mrs. Hen... Tuttle of Lake Forest.

Mrs. Americus F. Callah... Astor street, is spending a ... Kentucky.

Mr. and Mrs. George H... of 1242 Lake Shore drive, ... turned from several month... England, France, and on th... Their son-in-law and ... Lieutenant Commander Ch... nistown Burney and Mrs. B... whose marriage they went ... the early spring, have re... London after a visit with Mr... Joseph T. Bowen of Lake F... Mrs. J. Whitney Farlin of ... Shore drive.

Eames MacVeagh is leavi... for a visit with his father, ... MacVeagh of Washington, ... spending the summer at his ... Dublin, N. H.

Mrs. Caleb H. Canby of ... avenue has gone to Syracuse, ... a visit with her son-in-law a... ter, Mr. and Mrs. Walker B. ...

Mrs. Russell Tyson of La... returned yesterday from a ... in northern Michigan.

Mrs. Howard Shaw of Lak... has returned from a three w... in Wisconsin.

Mr. and Mrs. Horace A. ... of 2506 Lake View avenue, ... nied by their daughter, Mr... Logan, and her children, ar... ing Miss Juliet Goodrich's c... Bent's camp on Lake Mar... Miss Goodrich, who is in Eu... return on Sept. 1.

Mrs. J. S. Adams of Oak ... gone to Bay View, Mich., fo... mainder of the season.

Mrs. Henry A. Haugan is ... house party this week end ... Geneva for several young f... her niece, Miss Dorothy B. ... daughter of Mr. and Mrs. J. ... er of 2818 Sheridan road.

* *

Col. Lewis to Spe... at Caruso Mem...

James Hamilton Lewis, ... United States senator, will d... address during the program o... Caruso memorial concer... ginia tomorrow afternoon. ... numbers will be given by Mar... pe, Marie Sundellius, Anna... Frances Peralta, Florence ... Margery Maxwell, Philine F... Anna Correnti, all members o... ginia Opera company, the oper... and the Chicago Symphony o... Gennaro Papi, Louis Hasselm... Giacomo Spadoni will be ... ductors. Admission will be fr... public, the park gates being ... o'clock and the concert beg... p.m.

* *

NEW YORK SOCIE...

New York, Aug. 5.—Mi... Hodges, daughter of Mr. a... Charles Hodges of Beverl... Miss., will become the bride ... Koenig, son of Mrs. Joseph S... of Boston. The wedding will t... in St. John's church at Beverl... on Sept. 10.

Two large dinners will be ... morrow evening at Newport. ... Mrs. Arthur Curtiss James w... ain at their villa, Beacon Hi... and Mrs. W. A. Goady Loew... hostess at a large dinner pa... owed by dancing at her villa... Loew's guests will include mo... younger members of the New... Mr. and Mrs. Arthur Copp... Miss Susan Coppell will lea... Canada on Aug. 10, for an ... stay.

Mrs. Charles E. Mitchell of ... avenue will sail for Europe on ... where she will be joined ... Mitchell in September.

Take —To... Notice langu... by th...

"SA...

"ICED"

It is easily ma... above all pos... flavour that ... largest selling...

p Your Skin Clear Using Cuticura

for daily use in the toilet for ng and purifying. Use it freely t water morning and night. Cul- alcum soothes and cools the skin ercomes heavy perspiration. Deli- slightful, distingué.

ach Free by Mail. Address: "Potter's Lab., Dept. 29Y, Malden 48, Mass." Sold every- Soap 25c. Talcum 25c. Cuticura Soap shaves without mug.

CANTON TEA GARDEN

ago's Newest Restaurant

Coolest Place to Dine

Popular Prices
ncing After 10 P. M.
al Canton Dinner, $1.25
ecial Luncheons, 65c

ton Tea Garden

CHAN PAK SUN, MGR.
st Corner Wabash Avenue and Van Buren Street

RY!!

WEST

Lubliner and Trinz
ENATE
Madison at Kedzie
GO'S FINEST ENTERTAINMENT
ara Kimball Young
THE COMPELLING DRAMA
aight from Paris"
ALSO—
ER KEATON LATEST COMEDY
"THE GOAT"
SENATE ORCHESTRA
SELECTED NOVELTIES
—Coming Monday—
ACE REID—"Too Much Speed"

Balaban & Katz
AL PARK 3531 ROOSEVELT RD.
ing Plant Makes Warm Air COLD
ve Story of Profound Interest
LOST ROMANCE"
t Lois Wilson Conrad Nagel

3826-36 W. Madison St.
Cont. 2 to 11:30
REPEATED BY REQUEST—
LEY (Freckles) BARRY
TY"
HAMLIN SYMPHONY ORCHESTRA

ALL SQUARE 22nd St. and Marshall Blvd.
LOUISE GLAUM
"I AM GUILTY"

WAY STRAND Roosevelt Rd. At Paulina St.
READY'S CTION Specialties
"LIFE"
3411 ROOSEVELT ROAD MATINEE DAILY
X in "The Big Town Roundup"

MADISON STREET NEAR LINCOLN STREET
LA NEGRI in "PASSION"

ANNEX 3210 West Madison Street
COOGAN in "PECK'S BAD BOY"

ND MADISON STREET NEAR ASHLAND BOULEVARD
R KEATON in "THE GOAT"

LINER & TRINZ AMUSEMENT CENTERS

AMOUNT 3048 Milwaukee Avenue
Matinee Daily
DANA, "LIFE'S DARN FUNNY"

ON Madison and Western
Matinee Daily
OWEN, "The Woman God Changed"

END 121 N. Cicero Avenue
Matinee Daily
WS. A. BRADY'S "LIFE"

SON SQUARE 4720 Madison
ACE REID, "ROARING ROAD"

WFORD Crawford and Madison
Matinee Daily
CAREY, "DESPERATE TRAILS"

NORTHWEST

AL North Ave. Nr. California
Matinee Daily—2 P. M.
RAD NAGEL
LOST ROMANCE"
ED: "TORCHY'S BIG LEAD

Irving Park Blvd. and Crawford
NSTANCE BINNEY
UCH A LITTLE QUEEN"

RD Milwaukee & Crawford Aves.
LINE FREDERICK
"SALVAGE"

ORE DIVISION AT HOBART
—Matinee Daily—
GE LARKIN "THE RAW TRACKER"
WO BIG VAUDEVILLE ACTS—2

V 6048 ARMITAGE AVE.
CONT. 1:30 TO 11 P. M.
reckles) Barry, "The County Fair"

CHER BROS.

WN Division Street at Ashland Avenue
De Mille's "The Last Remnant"

TAGE PK. Milwaukee Ave. at Irving Park Blvd.
The Home of Good Music
MIX, "The Big Town Round-Up"

MINAL Lawrence and Sheridan
IX, "THE BIG TOWN ROUND-UP"

AUSTIN

NCE 400 N. Parkside Ave. at Lake St.—Cont. 2 to 11
"WET GOLD"

OAK PARK

ARK WISCONSIN AVE. NEAR OAK BLK. S. of L. "L" Cars
HAWLEY, "A KISS IN TIME"

Lake Forest "Annex" Begins to Sprout Into New Colony

THE increasing popularity of Lake Forest as a summer resort de luxe is causing some of the old guard to consider new fields, accessible to their friends and the many charms afforded by life at Onwentsia, but far enough from the madding crowd to afford seclusion when it is desired. Mr. and Mrs. Howard Linn and Mr. and Mrs. William McCormick Blair are already owners of shady tracts not far from Arden Shore, the summer camp for city children, and when the building situation is a bit cleared up they plan to erect cottages, or at least portable houses on their land. Others no doubt will find these acres charming enough to acquire a few for their own use, and next season may see a Lake Forest annex rivaling the original colony in gayety.

The annual golf match for the "benedict" cup was played on Thursday afternoon at Onwentsia. Many of the contestants did not drive off until late afternoon, and it was almost 9 o'clock when the final putting green was reached. One of the rules of the affair is that each player must have his or her better half for a partner. Mr. and Mrs. Stanley Keith won the trophy by one point, their closest adversaries being Mr. and Mrs. F. C. Letts Jr. Others who played were Mr. and Mrs. W. P. Martin, Mr. and Mrs. Howard Linn, Mr. and Mrs. Charles G. Cushing, Mr. and Mrs. A. A. Sprague, Mr. and Mrs. Robert A. Gardner, Mr. and Mrs. Samuel T. Chase, and Mr. and Mrs. George D. McLaughlin.

Mr. and Mrs. Lowell M. Chapin of 1617 Astor street, have gone on a three weeks' cruise of Georgian bay and Lake Superior in their yacht, Althea II.

Mr. and Mrs. Henry Emerson Tuttle of Groton, Mass., are guests of Mr. Tuttle's mother, Mrs. Henry Nelson Tuttle of Lake Forest.

Mrs. Americus F. Callahan of 1349 Astor street, is spending a month in Kentucky.

Mr. and Mrs. George Henry High of 1241 Lake Shore drive, have returned from several months stay in England, France, and on the Riviera. Their son-in-law and daughter, Lieutenant Commander Charles Dennistown Burney and Mrs. Burney, for whose marriage they went abroad in the early spring, have returned to London after a visit with Mr. and Mrs. Joseph T. Bowen of Lake Forest and Mrs. J. Whitney Farlin of 1244 Lake Shore drive.

Eames MacVeagh is leaving today for a visit with his father, Franklin MacVeagh of Washington, who is spending the summer at his place near Dublin, N. H.

Mrs. Caleb H. Canby of 4821 Ellis avenue has gone to Syracuse, N. Y., for a visit with her son-in-law and daughter, Mr. and Mrs. Walker B. Kerr.

Mrs. Russell Tyson of Lake Forest returned yesterday from a brief visit in northern Michigan.

Mrs. Howard Shaw of Lake Forest has returned from a three weeks' stay in Wisconsin.

Mr. and Mrs. Horace A. Goodrich of 1216 Lake View avenue, accompanied by their daughter, Mrs. Stuart Lynn, and her children, are occupying Miss Juliet Goodrich's cottage at Bass's camp on Lake Marnie, Wis. Miss Goodrich, who is in Europe, will return on Sept. 1.

Mrs. J. S. Adams of Oak Park has gone to Bay View, Mich., for the remainder of the season.

Mrs. Henry A. Haugan is giving a house party this week end at Lake Geneva for several young friends of her niece, Miss Dorothy B. Heissler, daughter of Mr. and Mrs. J. F. Heissler of 2218 Sheridan road.

* * *

Col. Lewis to Speak at Caruso Memorial

James Hamilton Lewis, former United States senator, will deliver an address during the program of the Enrico Caruso memorial concert at Ravinia tomorrow afternoon. Musical numbers will be given by Mario Chamlee, Marie Sundelius, Anna Fitziu, Frances Peralta, Florence Macbeth, Margery Maxwell, Philine Falco, and Anna Correnti, all members of the Ravinia Opera company, the opera chorus, and the Chicago Symphony orchestra. Romaro Papi, Louis Hasselmans, and Giacomo Spadoni will be the conductors. Admission will be free to the public, the park gates being closed at 9 o'clock and the concert beginning at 4.

* * *

NEW YORK SOCIETY

New York, Aug. 5.—Miss Mary Hodges, daughter of Mr. and Mrs. Charles Hodges of Beverly Farms, Mass., will become the bride of Friedrich, son of Mrs. Joseph Story Fay of Boston. The wedding will take place at St. John's church at Beverly Farms on Sept. 10.

Two large dinners will be given tomorrow evening at Newport. Mr. and Mrs. Arthur Curtiss James will entertain at their villa, Beacon Hill house, and Mrs. W. A. Goady Loew will be hostess at a large dinner party, followed by dancing at her villa. Mrs. Loew's guests will include most of the younger members of the Newport set and Mr. and Mrs. Arthur Coppell and Miss Susan Coppell will leave for London on Aug. 10, for an extended stay.

Mrs. Charles E. Mitchell of 933 5th avenue will sail for Europe on Aug. 25, where she will be joined by Mr. Mitchell in September.

WINNIE WINKLE, THE BREADWINNER. The Winkles Hire a Butler

Visiting Parents

MRS. JOHN C. CALDWELL.
[Moffett Photo.]

MRS. JOHN C. CALDWELL, formerly Miss Helen Farrell, daughter of Dr. and Mrs. P. J. H. Farrell of 1338 North Dearborn avenue, has spent the summer on the Pacific coast. She and Mr. Caldwell will leave on Monday for their home in Troy, N. Y., after a brief visit with Dr. and Mrs. Farrell.

WASHINGTON SOCIETY

Washington, D. C., Aug. 5.—[Special.]—The ambassador of Great Britain, Sir Auckland Geddes, has gone to Dark Harbor, Me., to join Lady Geddes and their children for the week-end.

Maj. Gen. H. K. Bethell, military attaché of the British embassy, is one of the exhibitors at the Stamford Horse show, being held today and tomorrow at Sunalm farm, Connecticut.

The speaker of the house of representatives has returned to Washington from Lancaster, Mass., where he and Mrs. Gillett went with the President and Mrs. Harding. Speaker and Mrs. Gillett were members of the party aboard the Mayflower going to Plymouth for the celebration and then to the country home of the secretary of war, Mr. Weeks, where they spent a few days. Mrs. Gillett remained in the north.

* * *

Epworth League Picnic.

The Epworth Leaguers of the American, Swedish, Norwegian, and German churches will hold their annual picnic, Saturday, Aug. 27, at Thatcher woods, River Forest. A. P. Olson, 843 North Lombard avenue, Oak Park, Ill., is chairman of the committee in charge.

OBITUARY.

FRED A. HIBBARD, a member of the Board of Trade from 1879 to 1911, when he retired, died yesterday, aged 68. He was born in Port Huron, Mich., and came to Chicago forty-five years ago. He entered the grain trade with the old house of William Yound & Co. He later established the house of F. A. Hibbard & Co. He leaves a wife, a daughter, Laura A. Hibbard, and a son, Alan H. Hibbard, a member of the Board of Trade. The funeral will be held today from the residence, 7512 Greenview avenue. Burial at Graceland.

THOMAS B. BANNER, for many years head of the sheet metal concern, died yesterday at his home, 4008 Greenview avenue. Mr. Banner, who was 63 years old, was born in Buffalo, N. Y., and came to Chicago as a young man. He leaves a widow and six sons and a daughter. Funeral services will be held Monday morning. Burial at Calvary cemetery.

COL. H. R. BRINKERHOFF of Oak Park, veteran of the civil and Spanish wars, who died Wednesday, was buried yesterday in Forest Home. He was 86 years old. Services were held in the First Presbyterian church, and members of the G. A. R., Veterans of Foreign Wars, the Spanish War Veterans, and world war veterans attended the funeral.

Children's "Store" Earns 2 Tons of Ice for Poor Families

BY REV. G. A. MAC WHORTER.

WHEN they read that $8 will buy a whole ton of ice for some poor mother and her children, Mary Bidwell, John C. Rose, Janet Virginia Lee, Goldie Glass, Howard and Stanton Schiller, and Buddy Greengard got together and decided to sell lemonade on Ainslie street where they all live and endeavor to earn enough to buy one ton at least. They succeeded so well that in a few days they were able to send a committee of three down to THE TRIBUNE plant with $16 for two tons of ice.

THE TRIBUNE free ice fund was enriched by ten gifts totaling $65.50 yesterday, bringing the grand total up to $3,446.16 as follows:

Seven year old boy's lemonade stand, Evanston	$ 1.00
Stella Harris, Waukegan, Ill.	2.00
Oleda Gehrlein	2.00
Mr. and Mrs. Samuel Holzapfel	2.50
Primary department, St. James' M. E. Sunday school	5.00
From a friend	5.00
Francis G. Loewenstein	5.00
W. E. Tanner	8.00
Evanston friend	10.00
Cold drink stand at Park Ridge Country club, Hadlon and Reta Zitzewitz, Margaret Simpson, and Ruth and Virginia Rodormer	25.00
Total	$ 65.50
Previously acknowledged	3,380.66
Grand total	$3,446.16

A children's sidewalk bazaar for the benefit of Camp Algonquin is announced for next Thursday afternoon at 2340 Lincoln Park West, and in case of rain the bazaar will be held the following day. You are invited by Grace and Dorothy Dewes, Pauline and Clarence Seipp, Betty Kellogg, Helen La Chance, and Joseph Gehrmann to come and help some child go to the camp.

Eleven gifts totaling $76.50 have brought the Camp Algonquin fund up to $3,781.01, as follows:

In memory of L., by his mother	$ 1.00
Seven year old boy's lemonade stand, Evanston	1.00
Anonymous	2.00
Mr. and Mrs. Samuel Holzapfel	2.50
Mrs. L. B. Duval	5.00
Francis G. Loewenstein	5.00
In memory of Hermann and Augusta Moses	10.00
G. S. U.	10.00
"In memory of one who loved little children"	10.00
Evanston friend	10.00
In memory of mother	20.00
Total	$ 76.50
Previously acknowledged	3,704.51
Grand total	$3,781.01

Will Be Bride Today

MISS MARY AGNES M'GREAL.

MISS MARY AGNES McGREAL, daughter of Mr. and Mrs. M. F. McGreal, will become the bride of P. J. Nee of Pittsburgh, Pa., at Holy Cross church, today.

FASHION'S BLUE BOOK

BY CORINNE LOWE.

NEW YORK.—[Special Correspondence.]—It is a long time before this Evangeline of a bodice meets the Gabriel of a skirt. On the way, however, it contrives to mark off a waistline by means of a few loose folds. And as it dips to that arresting peak down the front, it serves as a radiating point for the voluminous folds of the skirt.

The material of the frock is organdy in the soft yellow tone advocated so widely this summer. The huge applique flowers are carried out in green and self color of the same fabric, while the guimpe and long sleeves are of green organdy. Fine tucks divide the latter into squares, and fringe of yellow silk defines the deep armholes.

And, by the way, short sleeves have been practiced so constantly by the everybodies this summer that the somebodies seem to be taking more and more to sleeves. At all events, one finds these details worked out in the midsummer frocks of many of the most exclusive establishments.

DORIS BLAKE'S ANSWERS

Daddy Is Wrong.

"Dear Miss Blake: I am a girl 19 years old and do not go out unless accompanied by my older sister or my mother. When I go out without them it is only to see girl friends. On these occasions I usually get home about 10:30 or 10:45. My father objects and has ordered me out of the house several times. I have many friends that I can go to, but I would like your advice. I live about one and one-half hours' ride from my nearest friend.

"TROUBLED."

Father's wrong, all wrong. When he was 19 he was not content with boy friends only. If he were the right sort of daddy he would want to see you having the kind of good time a normal, healthy girl of 19 craves, which is not in the companionship of girls alone. I would like to have a chance to tell your daddy a few things about how conduct such as his has driven more than one good girl off the straight path.

Dorothy Harvey to Be Bride Today of Herbert H. De Wilde

THE marriage of Miss Dorothy Harvey, daughter of Mrs. Alfred T. Martin of 11 Scott street and Wheaton, to Herbert H. De Wilde of Chicago, formerly of New York, will take place this afternoon at 4 o'clock at St. Chrysostom's church. The Rev. Gardner McWhorter will officiate. A wedding supper at the Drake will follow the service. After a wedding trip in the east Mr. De Wilde and his bride will live at 29 East Elm street.

Mr. and Mrs. J. Howell Cummings of Philadelphia announce the engagement of their daughter, Eleanor Frank, to Willard John Mason of Chicago. No date has been set for the wedding. Miss Cummings is a sister of Mrs. Frederick W. Keith of 222 East Pearson street, formerly Miss Elizabeth Cummings.

Mr. and Mrs. Thomas M. Kent of 4614 North Paulina street announce the marriage of their daughter, Mary Elizabeth, to Horace McDonald, which took place on Monday in Los Angeles, Cal.

* * *

BEAUTY ANSWERS

BY ANTOINETTE DONNELLY.

W. A.: TO FIND OUT IF YOUR arches have fallen, wet both feet and stand on a sheet of paper. Trace the outline of the damp imprints. If the inner line of the foot shows a wide curve inward you have good arches. If the curve is slight, the arches are low; if your feet are flat the imprint will show the whole sole of the foot. When the ball of the foot is puffy and callousued your anterior arch is weakened. You can do special foot exercises which will strengthen and improve both arches of the feet. Have a good set in illustrated form for you, if you will send the necessary s. a. e.

JULY: DON'T YOU LET ANY ONE tell you you should not wash your hair frequently. If it is dirty, it needs washing. For good hair grows on a clean, well nourished scalp. The old hermit's hair thrived in spite of their unhygienic living, not because of it. And you must remember theirs was an outdoor life, and their food hygienic, and the health of the hair is reflected by the health of the body. I've known of women who washed their hair once in three months, six months, or so. But they spent more time every morning and night on brushing and caring for the hair than you or I would have time for. Their hair would have been just as good if they had shampooed it oftener and brushed it every night for a few minutes. Hair becomes ill smelling when it isn't washed, and if it inclined to oiliness it is intensely disagreeable unwashed. So I shouldn't be afraid to stick it in the washbowl when the spirit of cleanliness urges.

Will Aid "Shut-ins"

MRS. PERCY DEUTSCH.
[Moffett Photo.]

THE following committee will assist Mrs. Percy Deutsch at the next sale to be held on Friday, Aug. 19, from ten until six, at the Moraine hotel, Highland Park, for the Vocational Society for Shut-Ins:

MESDAMES	
Hubbard Carpenter,	Joseph Harris,
Armand Deutsch,	Wm. Lowenstein,
Alfred Forman,	F. D. Montgomery,
Charles A. Gimbel,	Frank M. Peebles Jr.
Ernest Greenebaum	Leesing Rosenwald Jr.
M. E. Greenebaum Sr.	Melville Rothschild.
Oliver M. Gale,	MISSES
A. K. Seis,	Elizabeth Robertson, Louise Lahman.

Lodge Members Build Home to Help Widow

Mrs. Fred Yager of Waukegan has solved the high cost of building material and labor. Her husband died a little more than two years ago. Since then the plucky widow has had a battle caring for herself and three small children. Now the Odd Fellows lodge at Waukegan have volunteered as laborers to erect a home for her.

Learns Story of War Nurse's Death After Three Years

MRS. JOHN HENRY PRINCE of 1160 North Dearborn street received word yesterday from the state department that her daughter, Marion, had died at Moscow, in June, 1918, from heart failure caused by shell shock and exposure while she was serving as a Red Cross nurse at the front. A year ago news was received of the death of the girl's father, who was the oldest American resident in Petrograd at the outbreak of the war.

Her brother, Maj. Eugene Prince of the army reserve corps, was the last member of the family to see his sister alive. He was in Petrograd in 1917 as military attaché of the American embassy and endeavored to persuade his sister to flee. She refused because of her Red Cross work. She was married to the chief of staff of the Russian division to which she was attached.

* *

DEATH NOTICES

ADAMS—Helen Margaret Adams, Aug. 5, 1921, aged 6 years, daughter of the late Arthur Adams and Catherine R. Adams, sister of Ina, Isabella, and Arthur. Funeral from home, 6426 Stony Island-av., Monday, at 10 a. m. Interment Oakwoods.

BANNER—Thomas B. Banner, Aug. 5, beloved husband of Margaret, fond father of William, Eugene, Edward, John, Benjamin, Joseph and Ellen. Funeral Monday, Aug. 8, at 8 a. m. from late residence, 4008 Greenview-av., to Our Lady of Lourdes church, corner Ashland and Leland-avs., where requiem high mass will be celebrated at 8:30 a. m. Interment Calvary. Buffalo, Duluth, Detroit, Cleveland, and Milwaukee papers please copy.

BROWN—Ella A. Brown, beloved wife of Charles Elbert Brown, Aug. 5. Funeral from late residence 2:30 p. m., Monday, Aug. 8. Burial at Montrose.

CHADWICK — Walter Chadwick, bugler of Company M, 56th infantry, 7th division, in Manonville, France, March 31, 1919, beloved son of Thomas and Emma. Services at Fernwood, M. E. church, 101st-st., and Wallace, Sunday, Aug. 7, at 1:45 p. m. Military burial at Oakhill cemetery.

CHARLES—Harry C. Charles, age 51 years, beloved husband of Anna (nee Sauber), father of Harry Jr., brother of Robert B., Thomas, May, Susie, and Mrs. S. T. Berry of Newark, N. J. Burial from late residence, 2778 Osgood-st., to Memorial Park cemetery, 2 p. m., Aug. 8th.

CHRISTIAN—Beverly Gordon Christian, Aug. 5, age 10 months, fond daughter of William and Hazel Christian. Funeral from parents' residence, 6530 Ingleside-av., Saturday, Aug. 6, at 2:30 p. m. Interment Oakwoods.

DAHLGREN—August J. Dahlgren, Aug. 4, father of William A. Dahlgren. Funeral Saturday, Aug. 6, at 3 p. m., from chapel, 836 S. Western-av. Interment Forest Home. Member of Guiding Star lodge No. 169, I. O. O. F.; Monticello lodge No. 847, I. O. O. F.

FORSBERG—Marshall Forsberg, suddenly, Aug. 4, aged 3 years, beloved son of Mr. and Mrs. Oscar Forsberg, brother of Stanley. Funeral from late residence, 7143 South Park-av., Aug. 6, 2:30 p. m. Burial at Oak Hill. For information call Stewart 77.

FRANZ—Edwin R. Franz, first class private machine gun company, 354th infantry, killed in action, St. Mihiel, France, Oct. 14, 1918, beloved and only son of Reinhard and Emily Franz, nee Chidley, 1319 Rosedale-av., and brother of Gertrude. Funeral Sunday, Aug. 7, at 2 p. m., from Oakland M. E. church, corner Oakwood Blvd. and Langley-av. Interment Rosehill. Member of Olympia lodge, No. 864, A. F. and A. M. Remains at chapel, 4227 Cottage Grove-av.

DEATH NOTICES

GOEPPER—Michael Goepper, Aug. 4, aged 70 years, beloved husband of Mary J. Goepper, nee Thompson, father of Burt and the late Anthony Goepper. Member B. of L. E., and Damascus lodge No. 886, A. F. & A. M. Funeral from late residence, 1511 E. 68th-pl., Saturday, 2 p. m. Interment Oakwoods.

GUSTAFSON—Bror Olof Gustafson, 57 years, of 2743 Best-av., beloved husband of the late Emma C. Gustafson, nee Peterson, father of Mrs. J. L. Siegfried, Edna, Mabel, Paul, and Ray Gustafson. Funeral Saturday, 2 p. m., from late residence to Trinity Lutheran church, corner of Barry and Seminary-avs., at 2:30 p. m. Interment Rosehill.

GUSTAFSON—Emma Christine Gustafson, 50 years, of 2743 Best-av., beloved wife of the late Bror Olof Gustafson, mother of Mrs. J. L. Siegfried, Edna, Mabel, Paul, and Ray Gustafson. Funeral Saturday, 2 p. m., from residence to Trinity Lutheran church, corner of Barry and Seminary-avs., at 2:30 p. m. Interment Rosehill.

HARRISON—Eliza Harrison, Aug. 4, wife of Thomas Harrison, mother of Harvey. Funeral Saturday, Aug. 6, at 2:30 p. m., from late residence, 2357 W. Adams-st. Interment Forest Home.

HIBBARD—Frederick Alan Hibbard, Aug. 5, 1921, beloved husband of Anna, father of Laura A. and Alan H. Hibbard. Funeral services at his home, 7512 Greenview-av., Saturday, at 3 p. m. Interment at Graceland, Port Huron, Mich., papers please copy.

HOGG—Lloyd W. Hogg, suddenly, Aug. 4, 1921 son of James Hogg, beloved husband of Ida G. Hogg, fond father of George W. Hogg. Funeral service from chapel, 2701 N. Clark-st., Sunday, Aug. 7, at 3 p. m.

JONES—Eugene Blanchard Jones, first lieutenant 95th and 103d aero squadrons, A. E. F., killed in action Sept. 13, 1918, beloved son of Ira A. and Josephine Gasaway Jones of 642 Cherry-st., Winnetka, and brother of Janet Jones Summers of Portland, Ore. Funeral services Sunday, Aug. 7, at 3 p. m., at chapel of Memorial Park cemetery, Evanston.

KILLIAN—Max C. Killian, 1519 Addison-st., suddenly, aged 43 years, beloved husband of Evis, nee Paul, fond father of Ernst and Robert, brother of Will, Edward and Mrs. Hattie C. Anderson. Funeral Saturday, Aug. 6, at 2 p. m., from chapel, 3419 N. Clark-st. Interment Rosehill.

LIFVENDAHL—Harold E. Lifvendahl, Aug. 3, 1921, aged 21 years, beloved son of Axel T. and Amanda N. Lifvendahl, brother of Richard A., Frances E., and Robert M. Lifvendahl. Funeral services from his late home, 6430 Newgard-av., Saturday, at 1:30 p. m., and at 2:30 p. m., from Ebenezer church, corner of N. Paulina-st. and Foster-av. Interment Rosehill cemetery.

MAHER—Martin Maher, Aug. 4, at 5507 S. Honore-st., beloved husband of the late Mary, nee Kelly, fond father of John, William, Martin, Edward Maher, Mrs. Anna Brady and Marie Thebault. Funeral Monday at 9 a. m. to St. Basil's church, where high mass will be celebrated, by autos to Mount Olivet. For reservations call Yards 617 or Boulevard 618.

MALONE—Harold P. Malone, beloved son of John and Josephine, nee Bellew), fond brother of Margaret, Josephine, Joseph, and Roland Malone. Funeral Monday, Aug. 8, at 9 a. m., from parents' residence, 1023 N. Springfield-av., to Our Lady of the Angels John and Josephine, nee Bellew, fond Mo., Dixon, Ill., and Fort Dodge, Ia., papers please copy. For information call Belmont 2533.

MARX—Marcus Marx, father of Hattie M. [Mrs. Henry C.] Davis of Cincinnati, Rebecca M. Cobacker of Chicago, Sarah [Mrs. Louis] Rosenblatt of Portland, Ore., Marion [Mrs. Albert] Goldman of Chicago, Carrie M. [Mrs. Albert M.] Marx of Pittsburgh, and Jacob H. Marx of Chicago, at his late residence, 5121 Kenwood-av., Chicago, on Aug. 4, 1921. Funeral from chapel, 936 E. 47th-st., Monday, Aug. 8, at 9:30 a. m.

PASKE—Private Lawrence H. Paske, at Deshevoux, France, Oct. 6, 1918, beloved son of Joseph and Mary, and beloved brother of Agnes, Lucille, Helen, Raymond and Edward. Funeral Sunday, Aug. 7, from late residence, 2427 N. Maplewood-av. to St. John's Berchmans church, Logan-blvd. and Maplewood-av., where solemn requiem mass will be celebrated at 11:30 a. m. Interment at St. Adalbert's cemetery.

PETLAK—Adam Petlak, beloved father of State Representative Joseph Petlak of the 27th senatorial district and Kate Tamillo, Thursday, Aug. 4, 1921, at 6:20 a. m. Funeral Monday, Aug. 8, 1921, from his late residence, 1900 W. North-av., at 10 a. m., to St. Stanislaus Kostka church, where solemn high mass will be celebrated. Interment at St. Adelbert's cemetery. Representative Joseph Petlak, son; Kate Tamillo, daughter; Rose Petlak, daughter-in-law; Leonard Tamillo, son-in-law. For information telephone Monroe 1000.

ROBERTS—Mary E. Roberts, nee Phillips, Aug. 5, beloved wife of the late Austin Roberts, mother of Ruth, Everett, Austin, and Mrs. Bessie Chapelle. Funeral Monday, Aug. 8, at 2:30 p. m., from her late residence, 2032 Wilson-av. Interment Graceland.

SMITH—Duane B. Smith, Aug. 5, 1921, age 45 years, 6754 Oshkosh-av., son of L. and late M. C. Smith, beloved husband of E. Emily Smith, nee Obee, father of Russell and Ruth Frances Smith. Member of Kilwinning lodge No. 311, A. F. & A. M.; Oriental Consistory, Aryan Grotto, and Mystic Shrine. Funeral Monday, Aug. 8, at 9:30 a. m., from St. Mary's Episcopal church, Park Ridge, Ill. Interment at Wacondia, Ill. For information call Kildare 3800.

WILHELM—Howard J. Wilhelm, private, Battery A, 122d field artillery, in action in France, Sept. 27, 1918, beloved son of Adolph and Margaret Wilhelm, fond brother of Mrs. Emily Nicovsky, May, Lillian, Evelyn, and Eugene Wilhelm, brother-in-law of Jerry Nicovsky. Funeral Sunday, Aug. 7, at 2 p. m., from late residence, 3403 Portland-st. Interment at Woodlawn cemetery.

WILKINS—Joseph R. Wilkins, at the Passavant Memorial hospital, Aug. 4, father of Mrs. Joseph G. Coleman and Mrs. Charles L. Strobel. Funeral services at the residence of his daughter, Mrs. Joseph G. Coleman, 712 Rush-st., Saturday, Aug. 6, at 12 o'clock. Interment at Graceland.

WARE—Charles William Ware, husband of Lizzie Campbell Ware, Aug. 4, at home of Mr. and Mrs. Rowland Hazard, Peace Dale, R. I. Interment at Dubuque, Ia. Notice of services later.

CEMETERIES.

THE GRASS IS GREEN in MOUNT GREENWOOD CEMETERY, and all is most beautiful, by reason of wonderful care given. Hot weather never allowed to injure its beauty. Halsted-st. cars to Main Entrance.

ROSEHILL CEMETERY.
Perpetual care fund now over $1,250,000 and increasing daily. Small lots at moderate prices. Rand. 5340. 5800 Ravenswood-av. Edgs. 714

BEVERLY CEMETERY.
Kedzie-av., 119th-st. All lots sold with perpetual care. Downtown office, 53 W. JACKSON-BLVD.

OAKWOODS CREMATORY. OAKWOODS Cemetery, E. 67th-st. and Greenwood-av. Charge for cremation $40. Remains cremated in casket received. All lots and graves sold with REAL perpetual care. Phone Hyde Park 61. Established 1853.

UNDERTAKERS.
POSTLEWAIT — GOLDEN RULE PRICES and Golden Rule Service. 39 years at one location. 1867 Orden-av. Phone West 250.

Take Notice —To overcome that tired, languid feeling occasioned by the heat of summer days

"SALADA" TEA

"ICED" is Incomparable—

It is easily made—is economical but above all possesses that charm of flavour that has made Salada the largest selling tea in America.

M228

Where do you dine?

Chicago offers many places for one to dine—some feature their dinners—others the music and dance floors—and still others their entertainment but the Terrace Garden-Chicago Wonder Restaurant offers the combined features of all. It is also the coolest spot in town where the view of the ICE SKATING and Vaudeville Program is unobstructed

TERRACE GARDEN

MORRISON HOTEL
The Hotel of Perfect Service
MORE THAN 1000 ROOMS WITH BATHS
H. C. MOIR
Proprietor & General Manager

AMUSEMENTS.

MARIGOLD GARDENS
BROADWAY AT GRACE ST.
Ernie Young is responsible for the Marigold Garden Entertainment. And you may depend upon it, it's the best show of its kind in town.
—Evening American.
ERNIE YOUNG *Offers*
THE Passing Parade
Chicago's Most Wonderful Girlie Revue
and Isham Jones' Orchestra
TABLE D'HOTE *and* A LA CARTE SERVICE AT MODERATE PRICES

Supreme Vaudeville
MAJESTIC
Orpheum Circuit
Phone CENTRAL 6420
SUMMER SCALE OF PRICES
All Matinees.....25c-75c
Week Nights.....25c-$1.00
Sat.-Sun. Nights.25c-$1.25
MATINEE DAILY
Francis X. Bushman and Beverly Bayne
in "POOR RICH MAN"
Mel Klee Scanlon, Deane Bros. and Scanlon
Geo. Watts and Belle Hawley Gautier's Bricklayers
Bob and Peggy Valentine "Unusual Duo"
HARRY LANGDON & CO.

La Salle MADISON NEAR CLARK Twice Daily 2:30—8:30 Sun. Mat. at 2
19th Week—Metro Offers Ibanez'
The 4 HORSEMEN OF THE APOCALYPSE
A REX INGRAM PRODUCTION
265 Times Today and Still Enthralling Thousands. Think It Over!
Ideal Matinee Shoe—Good Seats, 50c

COLONIAL FIRST TIME Tomorrow Night
A. L. Erlanger and Harry J. Powers, Mgrs.
FIRST MATINEE SATURDAY
SEAT SALE NOW
CHARLES DILLINGHAM PRESENTS
FRED STONE in "TIP-TOP"
"The Greatest of All Fred Stone Shows"

RAVINIA CONCERT TODAY 3 P. M.
Chicago Symphony Orchestra (80 Men)
Opera Tonight at 8:15 "La Traviata" with Macbeth, Stracciari, Chamlee, Falco, D'Angelo, Ananian, Paltrinieri. Papi conducting. Tomorrow night, MIGNON. Take C. & N. W. Ry.; or North Shore Line from Wabash and Adams; or N. W. "L" connecting with N. S. Line.

CORT MAT. TODAY 50c to $1.50 TONIGHT 50c to $1.50
Taylor Holmes
in SMOOTH AS SILK By WILLARD MACK
The Latest, Greatest Comedy-Mystery Drama

AMUSEMENTS.

THE ROOF GARDEN
Hotel La Salle
EVERY EVENING
SIX O'CLOCK UNTIL ONE
Here in the most beautiful restaurant in America, high above the street level, in coolness and comfort you may dine, dance and be refreshed.
During the dinner hour a pleasing program of well known singing and dancing vaudeville artists will entertain you.
Public dancing after 8 o'clock, continuous, with a few professional specialties during the intermissions.
A delicious and satisfying table d'hote dinner is served from six o'clock until nine.

The Great STATE-LAKE
Orpheum Circuit
11 A. M.—CONTINUOUS—11 P. M.
VAUDEVILLE PHOTOPLAYS
PERSONAL APPEARANCE
Carlyle Blackwell
Shura Bulowa's Ballet Langton-Smith-Lanston
FRANCES KENNEDY MORAN and MACK
Shriner and Fitzsimmons Rae Eleanor Ball and Bro.
Lind Brothers Flills Family
Photoplay—Exclusive Showing
MARY MILES MINTER
in "MOONLIGHT and HONEYSUCKLE"
MATS. 31c-45c | EVES. 36c-50c | SAT.-SUN.-HOL. 36c-54c

PRINCESS SHUBERT MATINEE TODAY
32nd Great Week
THE BAT
Thrills and Fun
VISITORS SHOULD SEE IT
SEATS SELLING EIGHT WEEKS IN ADVANCE

WESTERN BELMONT RIVERVIEW CLYBOURN & ROSCOE
EVERY NIGHT
De Recat's Smiles of 1921
GRAND FIREWORKS NIGHTLY
TODAY CALEDONIAN SOCIETY PICNIC
SUNDAY PLATTDEUTSCHE GROT GILDE FEST
SATURDAY, AUGUST 13TH
Monster Peace Demonstration

JONES, LINICK & SCHAEFER
RIALTO CONTINUOUS VAUDEVILLE
11 A. M. to 11 P. M.—Popular Prices
"SWEETIES" MUSICAL ODDITY
JULIA CURTIS Belt and Beiersdorf Al Gamble Wilbur and Lola
3—BIG ACTS ALWAYS—3
Theatre Temperature Always 69 Degrees

CUBS' PARK CLARK and ADDISON STS.
BASEBALL TODAY
Cubs vs. New York
GAME CALLED AT 3 P. M.
Box

SLUMP IN GRAIN STILL ON; SPRING WHEAT ON MOVE

BY CHARLES D. MICHAELS.

The declining tendency to grain prices remains unchecked. The traders are discouraged and afraid to take hold with any vim. September corn dropped to new lows for the season yesterday and oats were at nearly the inside. Buying support came mainly from holders of bids and from profit takers.

Constructive factors had little effect. The most important was the large export business in wheat and corn, but without outside help its effect was not visible. Closing trades were at nearly the inside prices, with losses of 2⅝@2¾c on wheat, 1¼@1½c on corn, ⅞@1¼c on oats and 2¼c on rye.

Spring Wheat Begins to Move.

Spring wheat has begun to move and an increase in the northwest is expected to take the place of the decrease in the winter movement within a short time. Minneapolis reported 60 per cent of receipts there were new wheat. St. Louis reported cash handlers making contract wheat and selling the September, a profit of 4c for carrying about two weeks.

Seaboard and northwestern houses were good buyers of futures here, absorbing the offerings by liquidators both local and eastern. Owing to the uncertainty as to the exact construction of the Minnesota law on short selling, northwestern traders are placing part of their business here.

Reports of 1,500,000 bu wheat being taken at seaboard for export, with final figures 2,500,000 bu for two days combined; of sales of 310,000 bu here at ½c better than Thursday, and of reduced receipts at winter wheat points gave the market no help. The three southwestern markets had 881 cars against 1,356 a week ago and 583 last year. The Russian Relief committee is to spend $1,250,000 a month for food supplies, but was not visible as a buyer. The Modern Miller was slightly bullish in its crop comments, noting disappointing yields of spring wheat and reduced selling by winter wheat farmers. At the finish September was $1.18¼@1.18½ and December $1.21⅝@1.22.

Corn Prices Decline.

A reduction of 7½c per 100 lbs in export rates in the near future was not definite enough to be a factor in corn. Neither was the report of 750,000 bu being sold for export a help to the market. Illinois holders sold corn to arrive quite freely at 1c over September for No. 2 white and yellow and ½c over for mixed. September dropped to 56⅝c and December to 57c with the close ½@⅝c over the inside figures.

Heaviest selling of long oats was at the last, when a large line came out and made the close near the inside figures. The main support was buying against bids. Rains are said to be damaging oats in shock.

Northwestern operators sold rye futures, and seaboard houses furnished the buying, but prices closed at the inside.

A break of 50c in hogs led to heavy selling of product by local and outside packers, which more than satisfied buying by others of the same class, and closed lard at the inside, with a loss of 45c on near deliveries and 10c on January. Ribs lost 12½@15c. Cash trade was fair. Prices follow:

Mess Pork.

	High.	Low.	Close Aug.5.	Aug.4.	Aug.6, 1921.	1920.
Sept.	.....	.....	18.55	18.55	25.50	.....

Lard.

Sept.	11.70	11.30	11.30	11.80	18.95	.....
Oct.	11.80	11.45	11.40	11.92	19.25	.....
Jan.	10.30	10.00	10.50	10.30	.....	.....

Short Ribs.

Sept.	10.30	10.25	10.30	10.45	15.60	.....
Oct.	10.20	10.12	10.17	10.30	15.95	.....

GRAINS IN ALL MARKETS

September Wheat.

	Open.	High.	Low.	Close Aug.5.	Aug.4.	Aug.6, 1921.	1920.
Chi.	1.21	1.21¼	1.18	1.18¼	1.21¼	.....	.....
St. L.	1.18¼	1.18½	1.15¾	1.15¾	1.18⅝	.....	.....
K. C.	1.13¼	1.13¼	1.07⅝	1.08	1.13	.....	.....
Mpls.	1.27¼	1.27⅝	1.25	1.25¼	1.27⅝	.....	.....
Dul.	.....	.....	.....	1.24	1.26	.....	.....
*Win.	1.48	1.48	1.45¾	1.45¾	1.47½	.....	.....
Tol.	.....	.....	.....	1.25½	1.28¼	.....	.....

December Wheat.

Chi.	1.24¾	1.24½	1.21¾	1.22¼	.....	1.36½
St. L.	1.22¾	1.23	1.19¾	1.20	1.23⅛	1.38½
K. C.	1.15¾	1.15¾	1.12	1.12¾	1.15⅝	1.34¼
Mpls.	1.27⅜	1.27⅜	1.25½	1.25½	1.28⅛	1.38½
Win.	1.40¾	1.41	1.38¼	1.38¾	1.40¾	.....
Tol.	.....	.....	.....	1.33	1.34½	.....

September Corn.

Chi.	.58	58¼	56⅝	56¾	57½	1.46⅛
St. L.	54¾	54¾	53¾	53¾	54¾	1.48⅝
K. C.	47½	48¼	46¾	46¾	48¼	1.40⅝

December Corn.

Chi.	58⅜	58⅝	57	57	58½	1.27¾
St. L.	55⅝	55⅝	54⅛	54⅛	55⅝	1.27⅝
K. C.	49⅞	50¼	48⅜	48⅜	50⅝	1.22⅜

September Oats.

Chi.	37⅜	37¾	36⅜	36⅜	37⅝	73⅝
St. L.	33½	33½	33¼	33½	35	74⅛
K. C.	33¼	33¾	32¾	32¾	34	71⅞
Mpls.	32⅝	32⅝	31⅝	31½	32⅝	67¼
*Win.	49¼	49¼	47⅝	47⅝	49⅛	83⅝

December Oats.

Chi.	40⅝	40⅝	39⅝	39⅝	40⅝	71½
Mpls.	35⅛	35¼	34⅛	34⅛	35⅛	69⅝
Win.	46⅛	46⅝	45⅝	45⅝	46½	78⅝

September Rye.

Chi.	1.11	1.11	1.08⅜	1.08⅜	1.11¼	1.82½
Mpls.	1.00⅛	1.00½	.98	.98	1.00½	1.69½

December Rye.

Chi.	1.08⅜	1.09	1.08	1.08	1.10¼	1.71½

September Barley.

Chi.	.....	.....	61	.....	60½	1.09¼
Mpls.	55½	55½	54½	54¼	55½	1.05
*Win.	73½	73⅝	73¼	73¼	73½	1.23⅝

October Flaxseed.

Dul.	2.08	2.08	2.04	2.04	2.09	3.44
Win.	2.02	2.02	1.98½	1.98½	2.02	3.53½

*October.

CHICAGO DAILY INDEMNITIES.

Wheat.

	Bids— High.	Low.	Close.	Offers— High.	Low.	Close.
Sept.	1.16¼	1.15½	1.15¾	1.21	1.20¾	1.20⅝
Dec.	1.19½	1.18¾	1.18¾	1.24½	1.23¾	1.24

Corn.

Sept.	56¼	55⅞	55⅞	57⅜	57¼	57⅛
Dec.	56⅝	56⅜	56⅜	57⅝	57½	57½

Oats.

Sept.	36¼	36	36	37	36¾	37
Dec.	39⅜	39	39	40	39⅝	40

For Next Week.

	Bids— Wheat.	Corn.	Oats.	Offers— Wheat.	Corn.	Oats.
Sept.	1.08	56¼	36¼	1.31	61¼	39⅛
Dec.	1.12	54	37½	1.33¼	61¼	42¼

GRAIN STATISTICS

Argentine exports of grain were heavy. Wheat included 457,000 bu to Brazil and 1,19,000 bu to Mexico. Flaxseed shipments were 2,433,000 bu, against 140,000 bu last year, and included 161,000 bu to America. Details follow:

	Wheat.	Corn.	Oats.
This week.	1,044,000	6,511,000	857,000
Last week	337,000	4,890,000	598,000
Last year.	4,422,000	2,118,000	1,072,000
Since Jan 1	50,846,000	58,862,000	18,425,000
Year ago	186,846,000	79,572,600	13,533,000

Visible supply:

This week	3,700,000	8,000,000	.....
Last week	4,440,000	8,000,000	.....
Last year.	3,700,000	6,000,000	.....

North American exports of wheat, as compiled by Bradstreet's, while increasing nearly 4,000,000 bu over last year for the week, were 6,000,000 bu less than a year ago since July 1. Details follow:

	Wheat and flour, bu.	Corn, bu.
This week	11,601,000	2,485,000
Last week	10,541,000	3,629,000
Last year	7,672,000	34,000
Since July 1	43,098,000	21,763,000
Year ago	48,150,000	944,000

WORLD'S GRAIN MARKET NEWS

A question asked by the trade here is, "How low will prices go before there is a permanent check to the decline? Recently most operators were friendly to the buying side of wheat on all breaks, believing in a long pull prices would move higher. Many have given up that theory and taken the selling side of the market. Heavy liquidation has been on and the trade is becoming so pessimistic it creates a feeling among those who have been looking for a break that they are too much that way, while recently it was the reverse. A good sized short interest in all grains was said to exist last night and a moderate upturn was regarded as due. And good buying is expected to start a week-end evening up movement.

"Nebraska has the best crops of grain it ever has raised," said N. B. Updike of Omaha, here yesterday. "Corn is well advanced and will be out of the way by Sept. 1. There have been good rains which, if continued, will keep the corn green and growing when it should be maturing. By Sept. 1, the Nebraska crop will be out of danger of frost. This will also apply to a good part of Iowa and other corn states. There has been a large movement of wheat. Omaha elevator men have bought enough to fill their houses and have hedged it by sales of futures. As to grain values, I am neither bullish nor bearish."

Considerable comment was created by a message from Russell's News to the effect important developments were expected soon in regard to Argentine supplies. This revived talk that Argentina's surplus of wheat had been overestimated.

Seaverns & Co., composed of George A. Seaverns and his son, Louis C. Seaverns, have formed a partnership to conduct a general commission business in stocks, grain, and provisions, with office in the Continental and Commercial Bank building.

Loadings of grain on the Rock Island in July were the largest in the history of that road, 15,927 cars, against 7,570 last year. Fifty-nine elevators along its lines are closed on account of inability to obtain cars.

The rye committee made a partial report to a special meeting of the Board of Trade directors yesterday, but no settling price was given. Their report is expected within a few days.

CASH GRAIN NEWS

As a result of the decline in wheat prices it is estimated that export sales in the last few days have aggregated 2,500,000 to 2,750,000 bu in all positions and including Manitobas. Yesterday's sales were around 1,500,000 bu, of which at least 500,000 bu were Manitobas. Germany, Belgium, Greece and the United Kingdom were the buyers at the seaboard yesterday. Sales of 750,000 bu corn were reported.

Exporters bought 310,000 bu wheat at Chicago and 300,000 bu corn, with charters for 500,000 bu wheat or corn at 1¾c to Buffalo. Domestic shipping sales aggregated 45,000 bu wheat, 110,000 bu corn, and 175,000 bu oats.

Premits at Minneapolis dropped 5@15c as compared with the future, buyers holding off. Outside markets were weaker and lower, with St. Louis and Omaha off 1@3c, while Kansas City was 1@2c lower.

Cash corn declined ¼c as compared with the September, No. 2 mixed selling at 1¾c over, No. 2 yellow 2¼c, and No. 2 white 2½@2¾c over the future. Sample values were 1@1½c lower, closing easy. Receipts, 122 cars. Outside markets were unchanged to 1¼c lower.

Range of cash grain prices in leading markets follow:

WHEAT.

	Chicago.	Kansas City.	St. Louis.
No. 1 red	.....	.....	1.20@1.21
No. 2 red	1.18@1.19¼	.....	1.18@1.20
No. 3 red	1.17@1.18½	1.09@1.10	1.08@1.14
No. 4 red	1.12@1.16	1.06@1.07	1.07@1.14
No. 1 hd	1.17¼@1.20	1.09@1.25	1.17@1.24
No. 2 hd	1.16¼@20½	1.08@1.28	1.14@1.34
No. 3 hd	1.16¼@16½	1.07@1.28	1.12@1.14
No. 4 hd	1.13½@1.16	1.06@1.11	1.10

	Chicago.	Winnipeg.	Minneapolis.
No. 1 nor	1.35	1.76¼	30¼@40¼
No. 2 nor	1.30@1.32	1.73¼	25¼@35¼
No. 3 nor	1.14¾@26½	1.68¾	15¼@30¼

CORN.

	Chicago.	Omaha.	Peoria.
No. 1 mx	58¾@59	45½@46¼	54¼
No. 3 mx	58¾@59	45 @45½	.....
No. 3 mx	.....	44½	.....
No. 1 yel	58¾@59¾	47¼@48	55
No. 2 yel	59 @59½	48	.....
No. 3 yel	56¾	.....	.....
No. 1 wh	59½@60¼	48	.....
No. 2 wh	58½@59¾	46	.....

	Milwaukee.	Kansas City.	St. Louis.
No. 1 mx	.....	49½	.....
No. 2 mx	59½	48 @48½	.....
No. 3 mx	59½	51	56 @57
No. 2 yel	60	51	56¾
No. 3 yel	59	.....	.....
No. 1 wh	.....	48½	55 @55¾
No. 2 wh	.....	48	55 @55¾
No. 3 wh	.....	.....	53¾@54¾

	Minneapolis.	Buffalo.	Toledo.
No. 3 yel	52 @53	72	64½@65¾
No. 3 yel	52 @53	71	.....
No. 3 mx	50 @52	.....	.....

OATS.

	Chicago.	Kansas City.	St. Louis.
No. 1 wh	37½@39½	.....	.....
No. 2 wh	34½@39	34	33½@34
No. 3 wh	32½@36¼	33½	32 @33
No. 4 wh	30½@31¼	31½	31 @32

	Milwaukee.	Omaha.	Minneapolis.
No. 2 wh	38	.....	31 @32
No. 3 wh	32	29 @32	30½@31
No. 4 wh	50¾	28 @32	28½@30

	Buffalo.	Toledo.	Peoria.
No. 2 wh	38	41 @42	.....
No. 2 wh	36½	.....	32½@32½
No. 4 wh	35	.....	30¾@30¾

RYE, BARLEY, AND FLAX.

	Rye.	Barley.	Flax.
Chicago	1.08½@09¾	54 @62	1.95
Milwaukee	1.08@1.09	62¾@72	.....
Minneapolis	1.00 @1.00	40 @60	1.94½@96½
Duluth	1.04¾ @1.05	40 @60	2.00¾

CLOVER AND TIMOTHY.

	Cash.	October.
Clover—		
Chicago, per 10 lbs	11.00@19.00	.....
Toledo, per 60 lbs	13.95	13.95
Timothy—		
Chicago, per 100 lbs	4.00@ 5.00	.....
Toledo, per 45 lbs	2.65	2.80

CHICAGO GRAIN RECEIPTS

Official receipts at Chicago Friday follow:

	Nos. 1 and 2.	No. 3.	No. 4.	Lower grades.	Total cars.
Hard	117	28	7	2	154
Red	24	31	17	2	74
Spring	3	10	4	....	17
Mixed	42	26	4	1	73
All wheat	186	95	32	5	318
Corn	114	3	2	3	122
Oats	86	211	117	16	430
Rye	19	1	1	....	21
Barley	....	2	4	2	8
Totals	405	312	156	26	899

TIMOTHY HAY UP $1.00

Timothy hay advanced $1.00 per ton, as only two cars arrived. Country loadings are light. No. 1 timothy, $24.00@26.00. No. 2 timothy and No. 1 clover mixed, $20.00@22.00. New timothy about the same as old when choice. Prairie in moderate supply and fair demand at $14.00@19.00 for southwestern, $14.00@18.00 for Nebraska and Dakota, and $12.00@14.00 for Illinois. Straw, $8 to $12, the latter for rye.

WOOL MARKETS.

BOSTON, Mass., Aug. 5.—The Commercial Bulletin tomorrow will say:

"The demand for wool has continued of fair proportions during the week, with the chief call for three-eighths grades and finer. Prices in the primary markets remain fairly steady, with good clearances reported."

The Bulletin tomorrow will quote these prices: Ohio and Pennsylvania fleeces: Delaine unwashed—A, 33c; fine unwashed, 27@28c; ½ blood combing, 29@30c; ⅜ blood combing, 25@26c. Michigan and New York fleeces: Delaine unwashed, 31@33c; fine unwashed, 26@27c; ½ blood unwashed, 28@29c; ⅜ blood unwashed, 25@26c; ¼ blood unwashed, 23@24c. Wisconsin, Missouri and average New England: Half blood, 23@24c; ⅜ blood, 22c; ¼ blood, 21@22c. Kentucky, West Virginia and similar: Three-eighths blood unwashed, 27@28c; ¼ blood unwashed, 25@26c. Scoured basis: Texas—Fine 12 months, 65@75c; fine 8 months, 58@65c. California: Northern, 70@75c; middle county, 65@68c; southern, 50@55c.

Oregon: Eastern No. 1 staple, 78@80c; eastern clothing, 60@65c; valley No. 1, 65@70c.

Territory: Fine staple choice, 80@85c; ½ blood combing, 68@72c; ⅜ blood combing, 48@54c; ¼ blood combing, 38@40c; fine and fine medium clothing, 60@63c; fine and fine medium French combing, 65@70c.

Pulled: Delaine—A, 85c; AA, 70@75c; A supers, 60@70c.

Mohairs: Best combing, 27@30c; best carding, 23@25c.

HEAVY PACKING HOGS SLUMP $1; AVERAGE $9.80

CHICAGO LIVE STOCK

Prices for live stock at Chicago yesterday were:

	HOGS.
Bulk of sales	$ 8.75@10.80
Heavy butchers	9.80@10.25
Butchers, 190@240 lbs	10.25@10.90
Heavy and mixed packing	8.40@ 9.10
Rough and heavy packing	8.00@ 8.30
Medium weights	9.10@ 9.75
Light bacon, 160@190 lbs	10.50@10.95
Light mixed, 140@160 lbs	10.10@10.65
Pigs, 80@135 lbs	9.00@10.40
Stags, subject to dockage	6.50@ 7.50
CATTLE.	
Prime steers, 1,200@1,500 lbs	9.80@10.25
Good to choice, 1,100@1,500 lbs	8.50@ 9.90
Poor to good, 900@1,400 lbs	5.75@ 8.90
Low grade killing steers	3.00@ 5.50
Bulk of fat steers	7.50@10.00
Yearlings, 700@1,000 lbs	9.25@10.50
Fat cows and heifers	3.25@ 8.00
Canning cows and heifers	1.75@ 3.25
Poor to choice bulls	3.25@ 7.00
Stockers and feeders	3.50@ 7.40
Poor to fancy calves	6.50@ 9.75
SHEEP AND LAMBS.	
Western lambs	7.50@10.85
Native lambs	7.25@10.50
Lambs, poor to best culls	4.00@ 7.00
Yearlings, all grades	6.25@ 8.00
Wethers, poor to best	4.25@ 5.50
Ewes, poor to best	1.75@ 5.00
Bucks	1.50@ 2.00

Some heavy packing hogs sold yesterday fully $1 lower than the high time Thursday, load lots going at $8.25. The day's top at $10.95 stood 35c lower than on the previous day while the general average price dropped to $9.80, standing 60c lower and at the low point since July 20.

It was a case of too much supply for the demand, consequently closing quotations were the lowest of the day, with 15,000 of the 49,000 on sale left in the pens, many of them held on orders from the country. This week's receipts will total 160,000, or 52,000 more than the ten year average, being among the largest on record for August.

Notwithstanding the recent sharp break in hog values, estimates place next Monday's probable receipts at 30,000 to 50,000. G. M. Nicoll marked 30,000; Edward Morris and W. H. Overman, 35,000; F. R. Burrows, 38,000; H. O. Booth, 40,000; E. R. Gentry, 43,000; E. S. Waterbury, 45,000; F. Waddell, 47,000, and J. M. Waters and George Chandler, 50,000.

Good Cattle Sell Readily.

Little change featured yesterday's cattle trade, the better grades selling readily at the recent advance, while poorer kinds were dull and weak, some going over unsold. Yearlings and 1,533 lb steers sold at $10.00, with few good enough to sell above $9.00. Sheep were barely steady, and lambs sold strong to 25c higher, with westerns as high as $10.35. No sheep sold above $4.75, but there were no wethers on sale.

Yesterday's Hog Purchases.

Hog purchases yesterday by Chicago packers and others follow:

Armour & Co.	3,000	Miller & Hart	600
Anglo-Amer.	1,500	Ind. P. Co	2,000
Swift & Co	2,400	Brennan P. Co	1,000
Hammond Co	1,500	Others	1,500
Morris & Co	2,400	Shippers	10,000
Wilson & Co	3,000		
Boyd-Lunham	1,500	Total	33,500
West. P. Co	2,500	Left over	15,000
Roberts & Oake	600		

LIVE STOCK MOVEMENTS AT CHICAGO.

	Receipts— Cattle.	Calves.	Hogs.	Sheep.
Thu., Aug. 4	9,700	4,427	32,991	12,558
Est. Aug. 5	4,000	700	34,000	11,000
Week so far	50,607	14,540	155,183	58,559
Week ago	45,665	14,950	114,294	66,524
Year ago	50,726	12,986	121,870	79,859
Shipments—				
Thu., Aug. 4	3,831	135	9,072	1,538
Est. Aug. 5	1,000	.....	10,000	2,000
Week so far	14,637	304	41,526	6,120
Week ago	12,811	196	35,118	5,851
Year ago	23,699	695	33,412	20,391

OUTSIDE LIVE STOCK MARKETS.

HOGS.

Principal outside points declined 25@75c, with $11.85 top at Buffalo and $12.00 at Pittsburgh. Receipts and prices follow:

	Receipts.	Top.	Bulk.
Kansas City	1,700	$10.60	$ 9.75@10.25
Omaha	7,000	10.75	8.65@10.00
St. Louis	7,500	11.10	10.65@10.95
St. Joseph	4,000	10.50	8.75@10.50
Sioux City	4,800	10.50	8.50@10.00
Indianapolis	7,000	11.35	11.00@11.25
East Buffalo	6,000	11.85	11.60@11.75
Pittsburgh	2,000	12.00	11.60@11.80
Cleveland	2,000	11.75	11.50@11.65
Cincinnati	4,000	11.00	10.50@10.75
St. Paul	3,000	10.25	8.00@10.00
Louisville	1,100	11.25	11.00@11.25

CATTLE.

Values ruled generally steady at leading centers. Receipts and prices follow:

	Receipts.	Beef steers.	Cows and heifers.
Kansas City	1,200	$5.75@9.85	$2.25@8.75
Omaha	2,100	5.40@9.60	2.00@8.45
St. Louis	1,000	5.50@9.50	2.30@8.80
St. Joseph	700	5.85@9.50	2.40@8.55

SHEEP.

Sheep sold steady and lambs stronger, with $13.00 paid at Jersey City. Receipts and prices follow:

	Receipts.	Lambs.	Sheep and yearlings.
Kansas City	2,500	$6.50@ 9.90	$2.00@6.25
Omaha	11,700	6.10@ 9.85	2.15@6.15
St. Louis	1,700	6.25@ 9.50	2.20@6.25
St. Joseph	3,000	6.25@ 9.40	2.00@6.35
E. Buffalo	2,200	7.00@11.35	2.60@7.25

Move By Truck

We make a specialty of moving furniture and merchandise locally or over long distances. We move loads to and from cities throughout the Central States.

We have a load insurance for the protection of shippers. Book your order with us and get special prices.

Write or Wire at Our Expense

Blue Star Transit Co
161 Kentucky Ave.
Main 2173 Indianapolis, Ind.

HEALTH RESORTS.

GRAND VIEW HEALTH RESORT
LESS THAN 2 HOURS FROM CHICAGO
All Buildings Strictly Fireproof

MUD BATHS
"NATURE'S CURE" FOR
RHEUMATISM
ECZEMA AND KINDRED DISEASES
Wonderful Results in a Very Short Time
A Splendid and Interesting Golf Course
Bring Your Golf Clubs
For Free Illustrated Booklet Address
WAUKESHA MOOR BATH CO.
WAUKESHA, WISCONSIN
Open All the Year 'Round

COTTON MARKETS

NEW YORK, Aug. 5.—COTTON—Futures: Closed steady at a net advance of 30@34 points.

	Open.	High.	Low.	Close.	Prev. close.
October	13.18	13.57	13.18	13.47	13.12
December	13.63	13.97	13.63	13.85	13.54
January	13.63	13.92	13.58	13.62	13.50
March	13.87	14.15	13.80	14.05	13.72
May	13.92	14.20	13.88	14.14	13.78

Spot cotton steady; middling, 13.45c.

Galveston, 12.85c, 30 points advance; Savannah, 12.25c, 43 points advance; Augusta, 12.25c, 37 points advance; Memphis, 11.50c, 25 points advance; Houston, 12.60c, 30 points advance; Little Rock, 11.25c, 25 points advance.

Port receipts today 10,778 bales. United States port stocks, 1,303,367 bales. Exports today, 18,734 bales, making 69,458 so far this season, against 26,620 last year.

NEW ORLEANS, La.—COTTON—Futures: Closed steady at net advance of 14@17 points.

	Open.	High.	Low.	Close.	Prev close.
January	13.13	13.40	13.10	13.32	13.00
March	13.34	13.60	13.34	13.53	13.24
May	13.64	13.70	13.57	13.65	13.41
October	12.75	13.10	12.75	13.03	12.66
December	13.12	13.37	13.09	13.33	12.98

Spot cotton steady, 37 points up; sales on the spot, 2,374 bales; to arrive, 1,855. Low middling, 10.50c; middling, 12.25c; good middling, 13.25c. Receipts, 1,371; stock, 434,771 bales.

LIVERPOOL.—COTTON—Spot: Moderate requests; prices firm. Good middling, 9.34d; fully middling, 8.94d; middling, 8.49d; low middling, 7.59d; good ordinary, 6.44d; ordinary, 5.89d. Sales, 5,000 bales, including 3,900 American. Receipts, 2,100 bales, all American. Futures: Closed firm. August, 8.72d; October, 8.88d; December, 8.99d; January, 8.99d; March, 9.09d; May, 9.13d; July, 9.15d. Weekly statistics: Total forwarded to mills, 41,000 bales, 35,000 American; stock, 1,075,000 bales, 673,000 American. Imports, 31,000 bales, 26,000 American. Exports, 4,000 bales, 3,000 American.

Building Permits

Thirty-two building permits were issued yesterday, including:

Augusta-st., 2720-28, three story brick additions to school, board of education, owner; J. C. Christensen, arch.; Hanson Bros. & Co., mason and carpenter $500,000

Green-st., S., 322-332, five story brick wagon and automobile factory; H. McFarland estate, owner; J. L. McConnel, arch.; Adams Construction company, mason and carpenter 225,000

Greenleaf-av., 1330-32, three story brick flats and garage, J. Baumeister, owner; W. W. Alschlager, arch.; E. O. Johnson, mason 35,000

16th-st., W., 3700-10, two story brick store and flat, A. Mathison, owner; Dubin & Eisenberg, archs.; Gamm Brothers Construction company, mason; A. Smith, carpenter, Rockwell-st., N., 4930, two story brick flats, G. Skoglund, owner; B. J. Bruns, arch.; C. J. Wharncliffe, mason; L. Pederson, carpenter 30,000

18,000

Give Your Shoes Longer Life and Better Appearance

Visit Booth 35, Section B PAGEANT OF PROGRESS

Where Various Devices for This Purpose Are in Operation Every Day

Exhibitors for Today

These Lines Are Endorsed by

The Chicago Leather & Finders Assn.

EDUCATIONAL

The John Marshall LAW School
(Founded 1899)
Co-Educational
Mon., Wed., Fri. Evenings
Term Opens Sept. 12th

UNDERGRADUATE LAW COURSE: Three years. Leads to degree of LL.B. and admission to Bar.

POSTGRADUATE COURSE: One year. Leads to LL.M. and J. D. degrees.

SYSTEM OF INSTRUCTION: Text Books, Case Books, Lectures, Practice Work, Quiz.

FREE COURSES in Public Speaking, Parliamentary Law, Law Latin.

LIBRARY: 35,500 vols. Open day and eve.

BUSINESS LAW COURSE: Special branches—Covers one year.

PRE-LEGAL COURSE: Two years, 48 weeks each. Covers high school equivalent.

LOCATION: Portland Block, 35 N. Dearborn St., corner Washington St.

Catalog, Booklet of Recent Examination Papers and Pamphlet "On the Study of Law and Proper Preparation," sent free.

EDWARD T. LEE, Dean. Tel. Dearborn 5558

HOWE School
(ENDOWED)
A Teacher for Every Ten Boys

Every boy recites every lesson every day. Boys taught how to study. Thorough preparation for College. Graduates admitted to leading colleges on certificate. Estate of 150 acres; 9 fine buildings. Thorough sanitation. Healthful country life. Beautiful lakes. All athletic sports. Separate School for Younger Boys. Military Drill. Refers to many Chicago patrons. For illustrated catalogue address

Rev. Chas. Herbert Young, M. A., Rector
BOX B, HOWE, IND.

A personal conference may be had with the Rector on Tuesdays at the La Salle Hotel.

Physical Education for WOMEN—Accredited

Two-year Normal Course for Directors of Physical Education, Playground Supervisors, Dancing Teachers and Swimming Instructors.

Instruction in all branches under strong faculty. Our graduates are filling the most responsible positions in the country.

18TH SESSION OPENS SEPTEMBER 23, 1921

We are now in our new building in a fine residential section of Chicago. New gymnasiums—new classrooms and laboratories—new dormitory.

Chicago Normal School of Physical Education

For catalog address Frances Musselman, Principal, Box 40, 5026 Greenwood Ave., Chicago, Illinois.

STAUNTON MILITARY ACADEMY

Largest private academy in the East. 1,650 ft. above sea level, in beautiful Shenandoah Valley. Parental discipline. Personal instruction by our tutorial system. All manly sports under expert direction. High standards and ideals. Send for catalogue.

COLONEL THOS. H. RUSSELL, B. S. President
Box M, Staunton (Kabli Station), Va.

WAYLAND ACADEMY
BEAVER DAM WISCONSIN

College preparatory. Founded 1855. A boys' school for 75. A girls' school for 50. A home spirit and Christian atmosphere. Endowed. Rate $500. High standards and superior advantages. Athletics and outdoor recreations. Music and elocution. Draws from all States. For catalog address
EDWIN P. BROWN, Pres., Box 7C

Todd Seminary for Boys

Woodstock, Ill., 1 hour from Chicago. Cams Tomsho, Onekama, Mich. Our ideal—"For Every Todd Boy a Good Citizen." Boys 7 to 18 years. Noble Hill, Prop.

ILLINOIS WOMAN'S COLLEGE
Accredited by universities. Degrees in Liberal Arts, Music, Home Economics. Special Courses—Secretarial, Physical Education, Drawing and Painting, etc. Catalog. Box 15, Jacksonville, Ill.

...KITS FOR BOOK ON EVENING COURSES IN BUSINESS TRAINING
Northwestern University School of Commerce
413 Northwestern University Building
Lake and Dearborn Sts., Chicago

EDUCATIONAL

Thirty-Sixth Season
AMERICAN CONSERVATORY
JOHN J. HATTSTAEDT President
Chicago's Foremost School of **MUSIC**

Offers modern courses in Piano, Voice, Violin, Organ, Public School Music, Harmony, Composition, Orchestral Instruments, Dramatic Art, Expression, Modern Languages, Dancing, etc., taught by 95 eminent artists. Superior Normal Training School supplies Teachers for Colleges. Lyceum engagements. Teachers' Certificates, Diplomas and Degrees. Superior dormitory accommodations. Unrivaled five advantages. Fifty-fifth year. Send for catalog. Application blanks furnished. Make early request. Fall term opens September 12, 1921. New catalog mailed free.

542 Kimball Hall, Chicago, Ill.

COLUMBIA SCHOOL OF MUSIC
CLARE OSBORNE REED, Director
Twenty-first Season Opens September 5th
Piano, Theory, Voice, Violin, Teachers' Normal Training, Public School Music Methods
An Accredited School
Certificates, Diplomas and Degrees by authority of the STATE OF ILLINOIS
Year book on request. Address
COLUMBIA SCHOOL OF MUSIC
Box 97—509 So. Wabash Ave., Chicago, Ill.

LEWIS INSTITUTE
An Endowed Polytechnic School for Both Sexes

Two and four year

ORTS—FOREIGN

world wide ment

Under the same Direction
MONTE-CARLO HOTEL METROPOLE
CANNES HOTEL METROPOLE
DIEPPE HOTEL ROYALE
FOLKESTONE HOTEL METROPOLE
DOVER LORD WARDEN HOTEL

OTEL VICTORIA Northumberland Avenue
ST AVENUE HOTEL High Holborn

PRISE

Ocean Travel.

UTH AMERICA URUGUAY—ARGENTINE
w York to Rio de eiro, Montevideo nd Buenos Aires
AMERS OF THE UNITED TES SHIPPING BOARD
ius (a) ..... August 17
thern Cross (new), (c) Sept. 3
erican Legion (new) (c) Sept. 17
on (a) ..... Sept. 30
ius (a) ..... Oct. '14
(a) 1st, 2d, 3d class. (b) 1st & 2d class. (c) 1st & 3d class.
For passage rates and other particulars apply to any Passenger Agent or to
MUNSON AMSHIP LINES
ger Dept., 67 Wall St., N. Y. at the Lines' Offices at Bldg., Philadelphia. ve St., Louis. Bldg., cago. Keyser Bldg., Baltimore. Mobile, Alabama. 708 Common St., New Orleans

OLLAND AMERICA LINE ORK TO ROTTERDAM VIA UTH, BOULOGNE-SUR-MER
am ... Aug. 13 Sept. 17 Oct. 22
..... Aug. 20 Sept. 24 Oct. 29
..... Sept. 3 Oct. 8 Nov. 12
..... Sept. 10 Oct. 15 Nov. 19
Office, 138 N. La Salle St., Chicago

LIAN LINES
TIONE GENERALE ITALIANA NAVIGAZIONE
(Palermo, Naples, Genoa) ..... Aug. 19
Naples and Dubrovnik) ..... Aug. 27
NNI (Palermo, Naples, Genoa) ..... Sept. 3
(Palermo, Naples, Genoa) ..... Oct. 1
TALIA-AMERICA, INC. S. Dearborn St., Chicago

OF SUBSCRIPTION THE TRIBUNE
r mail subscriptions must be accompanied by remittance to cover.
aid in the United States (except suburbs and postal zones 5, 6, 7 sured from Chicago), Canada, and Daily, without Sunday, one year, months, $3.75; three months, months, $1.75; one month, $1.00. Sunday, one year, $15.00; six .50; three months, $5.00; one .00. ily, one year, $7.50; one month, subscription in postal zones 5, 6, measured from Chicago), Canada. h Sunday, one year, $12.50; one $1.50. thout Sunday, one year, $12.00; ily, one year, $7.50; one month. subscribers ordering the Sunday nout daily are charged 20 cents a for postage. Give postoffice ad- ull, including county and state. xpress money order, draft, or re- tter at our risk to The Tribune publishers. —7 SOUTH DEARBORN STREET. K—515 FIFTH AVENUE. TON—40 WYATT BUILDING. ELES—406 HAAS BUILDING. 125 PALL MALL (FACING THE ET), LONDON, S. W. 1. 20 RUE ST. HONORE.

ER OF THE ASSOCIATED PRESS.
ciated Press is exclusively en- he use for republication of all atches credited to it or not credited in this paper, and also news published herein. ts of republication of special herein are reserved.

SECTION TWO. GENERAL NEWS, MARKETS, WANT ADS.

Chicago Daily Tribune.

THE WORLD'S GREATEST NEWSPAPER

SATURDAY, AUGUST 6, 1921. * ** 11

MOTHER LOVE GIVES NAME TO "BOOB" AT LAST

Forces Her to Acknowledge Wanderer Victim.

The "ragged stranger" killed by Carl Wanderer, the "poor boob" he picked up in Madison street to help him in a fake robbery, at last has been given a name.

EDWARD JOSEPH RYAN. [From picture taken several years ago.]

He was Edward Joseph Ryan, son of Mrs. Nellie Ryan, who works at the Mercy hospital.

Mrs. Ryan says she has known for many months that "the ragged stranger" was her son, but she and her daughters, Mrs. Agnes Stockwell, who works at the Michael Reese hospital, and Mrs. Marie Bennison, 201 South Whipple street, kept the secret for reasons of their own.

They kept the secret until yesterday, when Marie could bear the secrecy no longer, and called the police and told them.

Separated 18 Years.

"I hadn't seen him since he was a little boy until I came upon him in the county morgue," Mrs. Ryan said last night. "Eighteen long years that was, filled with thinking of him and praying for him, and trying to find him.

"My husband died when Eddie was 4 years old. There were six children, and it broke my heart, but I couldn't support them. Sure, I wept like it was a funeral when I said good-by to the curly haired darling eighteen years ago. He went to a farmer named Leander Anglin, in Redfield, S. D.

"The other boys went other places. Tom was killed on a railroad in Colorado. Will is in Freeport, Ill.; Frank in St. Louis. The girls I kept with me, despite everything.

Out to See the World.

"I used to write to Eddie often. He stayed on the farm until he was about 13, and then he set out to see the world. I heard many a time he was in Chicago. But it's such a big city. I looked for him everywhere, but I never could find him. Sure, I got track of him now and then, through letters he wrote back to Dakota, but we never saw each other again.

"I read in the paper long ago about the homeless boy that had been killed by Wanderer, and many the prayer I said for him. I was down in St. Mary's on last holy Thursday and I said a prayer for him and for my own poor homeless boy, and I burned some candles for both of them.

"Then I determined to go to the morgue and look at the boy who had been killed, and whose body had lain there so long without a woman to weep over it. I went, and it was Eddie. I hadn't seen him in eighteen years, since he was a little boy. But I knew him at once. He looked so much like Marie, so much like myself.

No Home for Him.

"I didn't tell anybody, for one of the men there said lots of folks had identified the body just for the insurance. I didn't want anybody to think that of me. And another thing, I had no place to bring him. My poor Ed.

"I have no home. Wherever I work is home to me. I have no money. I could not bury him. And there was talk that a kind man was going to have him buried in Glen Oak cemetery.

"I told my daughters, and they knew him. And all of us prayed for Barney Clamage, the kind man who buried my son. Ah, that man will always have the luck. A mother's prayers will always follow him.

Couldn't Go to Funeral.

"I was in the church when the minister preached the sermon that Holy Saturday. It was I who cried out loud when he called poor Ed 'some woman's son.' I wanted to get up and cry out that he was my son. But I didn't. I don't know why I didn't.

"I wanted to go out to the cemetery. But all the carriages were filled. There was no place for me; and I stood on the sidewalk and cried as the last of the carriages disappeared down the street.

"We kept it secret, the three of us. But, O, I am glad the secret is out. I have wanted to talk about my boy for so long, I have wanted to tell what a gentle child he was, how there wasn't a bit of harm in him at all.

Her Wandering Boy.

"You could search all over the land and find no better than my Ed. Poor Ed! Think of him, homeless, motherless, wandering down Madison street. Maybe he was hungry. Certainly he was in rags. And Wanderer asks him to help him. Why shouldn't the poor boy agree? He couldn't have known there would be murder. My boy wouldn't murder. And so he died. God rest his soul. He's happy now, I know."

Reports Payroll Holdup; Find Cash in His Garage

Fred Jennings, 1416 West Railroad avenue, Evanston, was sent to the Public Utilities company gas plant with a payroll of $333.08 by Supt. Harry Carswell. Fifteen minutes later Jennings phoned the police that he had been held up by two men. The money was later found in the basement of Jennings' garage. He is held.

Extra Hour Brings More Visitors to Field Museum

Keeping the Field museum open an hour later every day resulted in an increase of 2,192 visitors last week. Stanley Field, president of the museum, also announced that the total attendance up to July 31 was 283,166, a daily average of 3,112.

HIS MOTHER

Mrs. Nellie Ryan, Who, After Months, Reveals the "Ragged Stranger" as Her Son.

MRS. NELLIE RYAN.

DOCTOR SUED BY WOMAN; 'BOUGHT 3 AUTOS FOR HIM'

Asks $15,000 as Fund Loaned to Him.

Suit for $15,000 was filed yesterday in the Superior court against Dr. Blaine L. Ramsey, 132 North Menard avenue, by Rose Keegan, who, according to Attorney John A. Blake, is the daughter of a wealthy New York family.

DR. B. L. RAMSEY.

The suit is based on loans to the young physician which the attorney says amount to $10,000. Dr. Ramsey says the amount is $4,000.

Attorney Blake alleges his client, who is now in Indianapolis, Ind., visiting, friends, told him she met Dr. Ramsey in Jacksonville, Fla., while she was spending a vacation with her father in 1915.

Bought Him Three Autos.

She gave him money in varying amounts to help him establish a practice and bought him three automobiles. Later he came to Chicago and was married. Since then his client has not heard from him.

Dr. Ramsey denied yesterday that he was ever engaged to marry Miss Keegan.

"Miss Keegan was married five years ago, about the same time I was, to a college friend of mine, Dr. J. W. Sindegard. They are now living in Salt Lake City.

Aided Her After Auto Crash.

"We met her through a Dr. Van De Bogart of Goshen, Ind., a mutual friend, after she had run over a child with her automobile, and we helped her out of her trouble. She offered to help each of us get a start and I unfortunately accepted.

"I am trying to build up a practice so I can pay her. Her parents are not wealthy and she told me at one time she got her money from her fiancé who died and left it to her."

JEWELER'S WIFE SHOT BY BANDIT IN STORE HOLDUP

Mrs. May Eppenstein, wife of Morris Eppenstein, proprietor of a jewelry store at 2832 South State street, was shot and probably fatally wounded yesterday by a Negro holdup. Mrs. Eppenstein was alone in the store when the Negro entered and asked to be shown some watches. She stoopd to get a tray from a showcase and when she raised her head was looking into the muzzle of a revolver.

The bandit took three watches and started to run, when Mrs. Eppenstein seized him. He shot her in the abdomen and as she fell her husband appeared from the rooms above the store. Eppenstein chased the robber into the arms of Cicero Smith, Negro policeman from the Cottage Grove avenue station. He gave his name as Leroy Lewis of 2956 South Dearborn street.

SAYS KOLZE GAVE WHITE POWDER TO HIS DYING WIFE

Writ Frees Mrs. Demmer, Halts Arsenic Quiz.

Probability of a quick cleanup of the Schiller Park poison mystery, in which three persons are alleged to have met their death by arsenic poisoning, went glimmering yesterday whn Mrs. Mary Demmer was taken from the custody of the state's attorney's office by habeas corpus proceedings.

Previous to her release on bonds pending a final hearing Tuesday, Mrs. Demmer made admissions which strengthened the state's theory that Mr. and Mrs. Fred Kolze and John Demmer, her husband, died of poisoning.

Mrs. Demmer was housekeeper for all three of the deceased. Nine years ago her husband died. Eight years ago Mrs. Fred Kolze died. Two weeks ago Fred Kolze, with whom Mrs. Demmer admitted she had been intimate, died. Analysis revealed large quantities of arsenic in Kolze's body.

Woman Tells of Powders.

Yesterday to Assistant State's Attorney James E. McShane, Mrs. Demmer admitted Fred Kolze had told her of administering a white powder to his wife a few days before she died. Mrs. Demmer said Kolze had forced her to promise not to tell, threatening her with violence should she betray his secret.

"Did you at any time have any talk with Mr. Kolze regarding his wife Mary's death," Mr. McShane asked Mrs. Demmer.

"Yes, he once admitted he gave her something. I said, 'For God's sake, you didn't give her anything, did you?' He threatened to choke me if I ever told his secret."

Q.—About five days before Mary died, you said something about seeing her husband give her a white powder?

A.—Yes, I was coming into the room. He had some white powder in his hand. He poured it into a glass of water and handed it to her. I asked what the trouble was, and she said she had a headache."

Hints Kolze Died a Suicide.

She also intimated Kolze had committed suicide, declaring that two days before he died she saw him conceal something under the bed covers. He told her they were business papers, she said.

Kolze often told her not to worry about her husband, that he had probably committed suicide, Mrs. Demmer told the prosecutor. Coroner Peter Hoffman and Prosecutor McShane ridicule this idea. Mr. McShane ordered Mrs. Demmer booked for murder, but later countermanded the order when it was agreed that the habeas corpus proceedings should be continued until Tuesday.

"I am positive," Mr. McShane said, "that if we had been able to question her further that we would have gained valuable information. At one time during the morning she broke down for a time and offered to tell all she knew. Later she changed her mind."

Nothing further will be done until a report is made by the coroner's juries which held inquests over the bodies of Mr. and Mrs. Fred Kolze have been reconvened. Coroner Hoffman said it would be impossible to call the jurors together for six or eight days.

PRIEST HIT BY AUTO; MAY DIE; ARREST DRIVER

The Rev. Joseph Kearney, 44 years old, 2411 West Congress street, assistant pastor of the Church of the Most Precious Blood, South Western avenue and West Congress street, was probably fatally injured yesterday when he was struck by an automobile owned and driven by Harry Spillman, 2758 West Lake street. The accident occurred at South Western avenue and West Harrison street. Spillman was booked on a charge of assault with a deadly weapon and with driving while intoxicated.

Mrs. Anna Anzellon, 85, 6157 Broadway, died yesterday in St. Elizabeth's hospital of injuries suffered when struck by the auto of James Maloney, 2866 Edgewood avenue.

Two children were injured by falls from automobile trucks yesterday afternoon. They are Hyman Jenson, 7 years old, 1256 South Racine avenue, who fell from a truck driven by Abe Barnett in front of 1118 West 13th street, and Mary Zelaeze, 12 years old, 1574 West 18th street, who fell from a mail truck at Laflin and West 18th streets.

Helen Adams, 6 years old, 6426 Stony Island avenue, died at the Illinois Central hospital last night from injuries caused when she was struck by an automobile driven by W. Collins, 1457 East 70th street, as she was playing in front of her home.

AIN'T IT A GRAND AND GLORIOUS FEELING

Copyright N. Y. Tribune Inc.

MEN ARE LIKE THAT

Blue Ribbon Fiction

BY CLARA E. LAUGHLIN

JIM'S FIRST PARTY.

The earl and countess of Stoke-Poges arrived late in August, when Sallie, whose round of try-outs began September 6, in New Haven, and continued till October 2, in Atlantic City, had scarcely a moment's time to bid them welcome, much less to show them any courtesies of hospitality. Even her Sundays were spent at the theater now.

She managed, however, to see them at dinner for a brief while one evening soon after they landed.

Linda and Millie were at the dinner, and Mrs. Fairweather and Briggs, who came over on the steamer with the earl and countess, and Forbes, who had returned earlier, and Corydon.

"I hoped," Briggs said, "that Mr. Hale would be here, Miss Baird. I've been thinking so much about meeting him."

"I, too," Stoke-Poges declared.

Sallie saw the look which came over her mother's face and Linda's; felt the stiffening in their manner.

"Mr. Hale," she said, "is not much of a dinner party man. But I'll see that you both meet him at the earliest opportunity."

"How," asked Stoke-Poges, sitting beside her at dinner, "are things going?"

"If you mean the play," she answered, "I can't say; it looks a muddle to me, but they tell me it's because I'm inexperienced. If you mean Jim, he gets wonderfuller every day. How is it with you?"

She had been satisfied, after her first quick, eager glance at him, that he was getting on fairly well.

"Not bad," he said, guardedly.

"I'm depending on you, Lord Stoke-Poges," Corydon declared from across the table, "to get me back into Miss Baird's good graces. I know she dropped me out of them several weeks ago, all on account of the Prince of Wales."

Sallie flushed with annoyance. She had wanted to take up that matter with the earl when they were alone. But Corydon, who had given a great deal of his time and influence with large effect to the campaign of introducing Miss Sallie Baird to public notice, was proud of his performance and neglected no opportunity to call attention to it.

He commented, chuckling with what he considered adult humor at Sallie's youthful shyness, on her reluctance to permit the story about Wales going to Australia to forget her.

"I don't suppose," he said, grinning, "that anything like it has ever happened before in the annals of stage ladies and royal gallants."

"Like what?" asked Stoke-Poges, dryly.

"Like Miss Baird's unwillingness to have such a story go out."

"I understand Miss Baird's feeling perfectly," he said.

"Do you think England—the English public—will resent it?" Corydon asked, with a shade of anxiety in his tone.

"The English public," he replied, "will probably hear very little about it, unless some silly, anti-American sheet picks up the story from your press to make capital of. As for the Prince, he was a good soldier—he's a good sportsman—he knows his way about—he understands modern journalism and advertising—he has a rare sense of humor. No need to fear he'll be annoyed. He expects that sort of thing. But Miss Baird—I'm sure it's hard for her, except that she, too, has a sense of humor."

When Sallie had to excuse herself and hurry back to the theater, Stoke-Poges went with her as escort.

"Don't worry about it," he urged; and she knew to what he referred.

"I'm trying not to," she answered; and told him how Lester had helped her, and Jim.

At the stage door stood a group of men, smoking and enjoying a brief open air respite from the close theater.

"A gentleman's been waiting to see you, Miss Baird," one of them said. "Been walking up and down the street. Here he comes now."

"Father!" Sallie cried, and flew to greet him.

"When I got your letter wishing I was here now," Justus said to Sallie after she had introduced Stoke-Poges and they had all gone in onto the stage, where they chanced to be a break in the rehearsal, "I decided to come. In October when the big opening's on I could sit around and swell up, hearing all the glad noise about my little girl. But I couldn't help her any. And maybe if I went now, I could. So here I am."

"Where's Jody?" Sallie asked.

"He wouldn't come. I don't know how we're ever going to get him back here."

"I hope we don't ever have to," Sallie declared, fervently. "Now let me get Mr. Lester and introduce him, and ask him what's to be called next, and if he minds if you men sit out in front. Or do you want to get back to Delmonico's, Lord Stoke-Poges?"

He did not.

"Could you," she asked Ben, "make any kind of a guess as to what time we'll be through for tonight? If I tried to arrange a supper party for father and Lord Stoke-Poges, would it be breakfast time before we got to it?"

Ben promised to do his best.

"Will you telephone the countess," Sallie asked the earl, "and see if she can detach herself, about 10:30 or 11, and come here? And could we get Mr. Briggs, without letting the other men know?"

"I think we can."

"Then, if father will try to find Jim, we'll have a real party. He moved into his new quarters today, and I'm pretty sure he's there trying to feel at home."

Jim was quite flustered at the thought of entertaining a supper party at his new rooms almost before he had unpacked his trunk. His boxes of books he had unpacked and arranged a night or two before; and Mr. Stobie had seen to it that the furnishings were all in place. But he knew how Sallie felt about having him the host, and he was eager to do anything that could be done to gratify that sweet desire.

"Never mind about bringing sandwiches," he replied to Justus. "I'm sure I can manage something over here."

He phoned a restaurant, whose chicken a la King Sallie particularly approved, and negotiated for seven portions, which he would call for in an hour.

It was eleven o'clock when the guests arrived.

The countess toasted bread to serve with the chicken, which Sallie was carefully reheating. Justus Baird made coffee. Jim set the table.

When everything was ready, Stoke-Poges declared his intention of being butler.

It was a gay and happy party—everyone at his simplest and best. Ben Lester, though tired, was delightful. Briggs, who had just come from eastern Europe, was full of most interesting talk about what he saw and heard there, and it was evident that he and Jim were going to have a great deal to say to each other that would necessitate many meetings. Stoke-Poges liked Jim, too. Sallie could have no doubt about that. But it was Justus Baird who most deeply interested him from the outset—Justus and the air he seemed to have brought with him from the wide reaches of the great southwest, under its immensity of sky. There was nothing bluff about Justus—nothing of the hale and hearty type—no suggestion of rough diamond. He was quiet, fine, and rather shy; but one needed no great penetration to be sure that his mental vision, like his physical, was accustomed to far horizons and clear atmosphere. There was warmth about him, without a hint of tropic humidity. There was elevation about him, without a hint of chilling snows.

Stoke-Poges watched him fascinatedly. And Sallie, watching them both, smiled tenderly.

When she and Adele went together into Jim's bedroom, to get their light wraps, which were nevertheless too warm to wear, the countess had opportunity for her first private word with Sallie.

"I can't remember," she said, "when I've seen Ken as he is tonight. I am so happy to be with him, dear, here like this."

[Continued Monday.]

[Copyright: 1921: By Clara E. Laughlin.]

The Inquiring Reporter

Every Day He Asks Five Persons, Picked at Random, a Question.

The Question.

Should a married woman pay as much attention to dress as a single one?

Where Asked.

La Salle and Washington streets.

The Answers.

C. J. McDermott, 3832 Flournoy street, stenographer—I don't think that a married woman should pay so much attention to dress as a single one. Of course, if there are no children to be looked after it is all right to go ahead and try to keep up with the younger women. A woman with a family has not got the time for dressing up.

Miss Jennie Wolf, 1647 South St. Louis avenue, stenographer—If a married woman has the time she should pay as much attention to dress as a single one. A woman with a house and a family should not be expected to be dressed up all the time. When they go out on special occasions they always look nice.

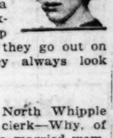

B. Karpinski, 3635 North Whipple street, clerk—Why, of course a married woman should pay just as much attention if not more to the way she dresses as a single one if she has the time. There are very few women in this world, married or single, that will let any other women get ahead of them when it comes to pretty clothes.

James Patten, 2724 Armitage avenue, clerk—Yes, a married woman should pay just as much attention to the way she dresses as a single one. I mean when she goes out. Of course, if she has not the time she need not be dressed up in a lot of fancy things, but she should look neat.

Thomas F. Byrne, 6743 South Irving avenue, alderman—I believe that a married woman should pay as much attention to dress as a single one. I don't mean she should wear silks and satins all the time. There is an old saying that a man is as old as he feels and that a woman is as old as she looks.

WEST POINT MAN MAY FIND SELF STILL MARRIED

Wife Plans Suit to Set Aside Annulment.

Maj. Philip Hayes, athletic executive at the U. S. Military Academy, West Point, N. Y., may find himself once more a married man. Attorney John Cashen, representing Mrs. Ethel Hayes, who says she is the daughter of a titled British jurist, is to bring proceedings to set aside the annulment of the marriage granted last month by Judge Joseph Sabath.

MAJ. PHILIP HAYES

Mrs. Hayes left yesterday for New York after making affidavit to her attorney that she was not served in the proceedings and that a fraud was practiced upon the court. Maj. Hayes lived with her until a week before the marriage was dissolved, she alleges.

The marriage followed a war romance. Maj. Hayes was stationed at Camp Grant.

Then came rumors to the major that his wife was a bigamist. He was told she had two other husbands from whom she was never legally separated. She said she satisfied him that the reports were untrue, but later he filed suit.

LOSER IN BANK CRASH SUICIDE IN GIRL'S ROOM

Williams Chambers, professional gambler, who had told friends that he had lost money in the recent failure of the Michigan Avenue Trust company bank, shot and killed himself yesterday in an apartment at 208 East 44th street. Miss Dixie Davidson, also known as Dixie Avery, was in the apartment at the time and told the story of the suicide.

DIXIE DAVIDSON AVERY. [Sykes Photo.]

"We had been out on a party," she said, "and we had had a lot of drinks. Billy was a gambler, but he had been losing heavily lately and he had been frightening me by his actions. When he got home he wasn't feeling well. He was despondent. 'I've gambled with life and I've lost,' he told me."

Neighbors say they had heard the pair quarreling shortly before Chambers was found dead and that the noise of the shot which killed him followed the argument.

Chambers, according to Miss Davidson, was the son of a farmer living near Simpson, Ill. She admited that both names which she gave were assumed.

Des Moines Man Caught Between Street Cars; Dies

C. O. Breed of Des Moines, Ia., who was visiting his son at 6019 Calumet avenue, was killed yesterday afternoon when he was caught between two street cars at East 61st street and Calumet avenue.

FARM AND GARDEN

BY FRANK RIDGWAY

SEEK HARDIER CABBAGE.

The widespread outbreak of cabbage yellows this summer emphasizes the necessity for a more general use of varieties of cabbages that will resist, or at least partially resist, this pernicious disease, that has caused heavy losses to small gardeners and truckers. Yellows has been so destructive that some of the big growers are following the practice of growing cabbage in different fields every year and are planning to substitute some other crop for the cabbage in the future after they have used all of their land. There would soon be few cabbages grown outside of the home garden if all growers adopted this method.

As a substitute for this system of trucking growers have attempted to develop a variety of cabbage that would resist this disease. They have been fairly successful. While they have not been able to grow a variety that is wholly resistant to yellows, a few varieties have been grown with a fair degree of success in soil that is already infested. This year has probably put the resistant varieties to the most severe test they have had to go through with, and so far they have stood up remarkably well. Big heads are developing in many fields where the resistant varieties are planted, while patches of the nonresistant varieties that are being grown in adjoining fields are worthless.

Yellows has caused the greatest amount of damage in the Racine-Kenosha district in Wisconsin, where the disease is said to have first originated. Through careful selection two or three varieties have been developed that are not attacked to any great extent by yellows. Plant breeders have little hope of ever producing a variety of cabbage that will be wholly resistant to this disease, but the way some of the varieties have withstood the hard blow that has been dealt this year growers feel reasonable safe even when severe attacks of yellows come along.

Every grower should find out if the disease is present in his garden, and if it is he should use resistant varieties in the future.

KERNEL COOTIE—THE OLD DIPLOMAT

BANKING GROUP BUYS 50 MILLION ARGENTINE BONDS

BY O. A. MATHER.

Another large foreign loan is on the eve of being floated in this country. An American banking group is understood to have purchased an issue of $50,000,000 two-year 7 per cent bonds of the Argentine Republic and a public offering to American investors is expected in the next few days. It is expected the offering price will be approximately 98¾. The underwriting group is understood to include the Guaranty company, the Chase Securities company, William A. Read & Co., Lee, Higginson & Co., and the National City company.

This is the first large foreign loan to be floated in this country since the $100,000,000 French loan was offered several months ago. It is no secret that the French flotation was not as successful as its sponsors had hoped, and through it American bankers sensed the fact that American investors have cooled toward further loans to European governments.

Argentine Loan Different.

In the case of the prospective Argentine loan, however, there is a different situation. Many financiers and economists contend that the real future of America's foreign trade, at least for a number of years, lies in South America and the Orient rather than in Europe. South America is not impoverished as the result of war, its component countries do not, as in the case of Europe, owe this country vast sums the payment of which is problematical, and, finally, its undeveloped territory and resources offer the best field for marketing the products of American manufacturers.

An item of semi-foreign financing was made known yesterday in the statement that the Philippine government has sold to a group of American bankers an additional issue of $10,000,000 6 per cent certificates of indebtedness. An issue of similar amount was disposed of about a fortnight ago.

By way of local financing, an issue of $1,500,000 Middle West Utilities company 8 per cent secured notes, due July 1, 1941, was offered by Halsey, Stuart & Co., and A. B. Leach & Co., at 95¼.

Copper Industry Mending.

With copper metal selling at 11⅞ cents a pound, the lowest price since the 11¾ cent mark established in 1914, this great branch of American industry apparently remains in the doldrums. But there is some evidence of improvement since last April, when the majority of the mines closed down. The huge stocks of metal accumulated during the latter part of the war are being slowly worked off.

In the first quarter of this year smelter output and imports were figured at 342,200,000 pounds and foreign and domestic sales at 326,055,000 pounds. In the second quarter smelter output and imports were placed at 157,588,000 pounds, while domestic and foreign sales were figured at 256,873,000 pounds, indicating a reduction in surplus stocks of about 100,000,000 pounds. The net result of the first half of this year is an excess of sales over production and imports of 83,170,000 pounds.

Richeson Retires; Ended Grain Elevator Strike

H. D. Richeson of the Armour Grain company, who has been chairman of the strike committee of the grain elevator association, has closed up his work and leaves today for Colorado Springs, where his wife has been for several years on account of her health. His friends have presented him with a platinum watch and chain, and the Armour Grain company has given him a silver service for his work in straightening out the labor troubles of the grain elevator men.

"We have an open shop in the elevators and intend to keep it," said Mr. Richeson. "The elevators are again working mainly on a 100 per cent basis. I am retiring from business and appreciate the good feeling displayed by friends and associates."

The elevator men have formed a permanent organization with John J. Stream as chairman.

Levy Says Trade Revival Waits New Retail Prices

"There will not be a business revival," said Albert Levy, president of the Manufacturers and Importers' association, which is meeting at the Palmer house, "until the retailers adopt a new price scale.

"Manufacturers have all come down in price and most of those who are displaying goods here now are taking losses on their goods in the hope these present losses will help to bring about the long-waited-for business revival.

"But the retailers are not falling in with this spirit. They accept our reductions, take goods at the new prices and sell them at the old."

MONEY AND EXCHANGE

CHICAGO MONEY MARKET.

Money in Chicago steady, 6½@7 per cent on collateral; commercial paper, 6¼@6¾ per cent; 6½@7 per cent over the counter; bankers' acceptances, 5@5¼ per cent. New York exchange by wire, par; by mail 15@20c discount.

Chicago bank clearings yesterday were $78,300,000, compared with $76,900,000 a week ago, and $96,400,000 a year ago.

NEW YORK MONEY MARKETS.

NEW YORK, Aug. 5.—Prime mercantile paper, 6@6¼. Bar silver, domestic, 99¼; foreign, 61¾; Mexican dollars, 47¾. Exchange irregular; sterling 60 day bills and commercial 60 day bills on banks, 3.55¾; commercial 60 day bills, 3.55¼. Government and railroad bonds irregular. Time loans firmer; 60 days, 90 days, 5¾ per cent; 6 months, 6 ruling rate, 6; closing bid, 6; offered at 6¼; last loan, 6; call loans against acceptance, 5½.

Foreign exchange in amounts of $25,000 or over between banks as quoted by the Merchants' Loan and Trust company:

	Aug. 5.	Aug. 4.	Wk. ago.	Yr. ago.
London—				
Cables	358¾	358¾	356½	363
Checks	358¼	358⅝	356	362¼
Paris—				
Cables	7.74	7.73	7.59	7.37
Checks	7.73	7.72	7.58	7.36

The following quotations are for checks:

Italy	4.36	4.30	4.16	5.13
Antwerp	7.43	7.42	7.38	7.86
Swiss	16.54	16.50	16.40	16.66
Holland	30.58	30.55	30.75	32½
Sweden	20.47	20.40	20.45	20.80
Norway	12.78	12.70	12.88	15.40
Denmark	15.40	15.30	15.10	15.30
Spain	12.90	12.80	12.85	14.92
Germany	1.24	1.24	1.23	2.20
Greece	5.49	5.30	5.50	11.80
Austria	.12	.12	.12	.55
Roumania	1.29	1.26	1.26	2.45
Poland	.05	.05	.05	.55
*Canada	$107.50	$108.00	$111.00	$120.00
Argentina	29.00	29.00	28.75	.....
Brazil	12.00	12.00	11.00	.....
Hongkong	51.00	51.00	51.00	.....
Shanghai	71.25	71.25	72.00	.....
Japan	48.50	48.50	48.50	.....
India	23.25	23.25	23.25	.....
Chile	10.20	10.25	10.00	.....
Hungary	.28	.25	.27	.....

*Per thousand discount. All other quotations are values in American cents.

·NEW·YORK·STOCK·TRANSACTIONS·

Bid.	Asked.	Description—	Sales.	High.	Low.	Close.	Net chge.	Close July 29.	Close July 8.
43½	44½	Adams Exp	100	44	44	44	...	44¾	.....
21¾	23	Ajax Rubber	200	23	22	23	— ¼	23	21
.....	.....	Alaska Gold	100	½	½	½	— ⅛	.....	.....
1⅝	1¾	Alaska Juneau	400	1⅝	1⅝	1⅝	— ⅛	.....	.....
30½	31¼	Allis-Chal Mfg	500	31½	30½	30½	— 1⅜	31	31½
37½	37¾	Allied Chem	500	37¼	37	37½	...	37⅛	38
34⅝	35	Am Arr Chem	200	34¾	34½	34½	...	37⅛	38
62	70	Am B Sug pfd	100	65	65	65	...	36	37
30¼	31	Am Bosch M	100	30	30	30	...	30½	27
26⅝	27	Am Can	1,300	27¼	26⅝	27	— ⅛	30½	35¼
81	83	Do pfd	100	82	82	82	...	26¼	26¼
124½	125	Am Car & Fdy	1,400	125	124	124½	...	81¼	.....
108	110	Do pfd	100	109	109	109	+ 1	123¾	125
4½	4¾	Am Drug	100	4¾	4¾	4¾	...	11¼	12
117	120	Am Express	100	117¼	117¼	117½	...	.....	4¾
11	11¼	Am Hide & L	100	11	11	11	...	.....	.....
51	52	Do pfd	700	52½	51	51	— 1⅜	.....	50¼
54	56	Am Ice Sec	200	55	55	55	...	.....	.....
33¼	33¾	Am Int Corp	900	33¾	33¼	33¼	— ⅜	33	33½
22	25	Am Lins'd Oil	100	24½	24½	24½	— ⅜	24½	25½
83½	83¾	Am Loco	1,000	83¾	83¼	83½	— ⅜	81½	80¼
4½	4¾	Am S Razor	200	4¾	4¼	4¼	...	.....	4¼
6¾	7	Am Ship & C	300	7	6¾	7	...	6¾	7¾
36¼	37	Am Smelting	800	37	36⅝	36⅝	...	.....	38½
71¾	71¾	Do pfd	100	71	71	71	...	.....	.....
100	103	Am Snuff	100	102¾	102¾	102¾	...	.....	.....
25½	26	Am Steel Fds	100	26	26	26	...	.....	.....
67	67¼	Am Sugar	2,900	67¼	66	67¼	+ ⅛	26	26
88¾	88½	Do pfd	200	88¾	88¼	88¾	+ ¼	68¼	64½
38¾	40¼	Am Sum Tob	600	49	48½	48¾	+ ¼	89	87
105¼	105½	Am Tel & Tel	1,800	105½	105¼	105¼	— ¼	48½	51¼
122¾	123	Am Tobacco	1,200	122½	122¾	122½	— ½	105	103
90	91	Do pfd	200	90	90	90	...	123	116¾
70¾	70¾	Am Woolen	5,300	70¾	69¾	70½	...	70¾	67½
22	23	Am Wr P pfd	100	22	22	22	...	23	27¾
36	36½	Anaconda	2,600	37½	36	36	— 1⅜	37½	38½
29	29¾	Asc'd D Goods	100	30	30	30	— ⅛	.....	.....
98	99	Associated Oil	100	98¼	98¼	98¼	...	.....	30
83½	84½	Atchison	900	85	84½	84¾	— ⅛	85	81½
78¾	79¼	Do pfd	400	79	78¾	79	+ ¼	78¾	77¾
8	8¼	Am Zinc	100	8	8	8	...	8⅝	8
56½	57	Atl Coast Line	400	55	54½	54½	— 2⅜	88	.....
23¼	23¼	Aus-Nichols pf	100	50⅝	50⅝	50⅝	...	.....	.....
22½	23½	A G & W I	10,900	24¾	23	23⅜	...	21¼	21¼
12⅜	13	Do pfd	100	23¼	23¼	23¼	+ ⅛	17⅜	20
11	12½	Atlantic Petrol	100	13	13	13	...	12¾	14¾
71	72	Auto Sales pfd	100	72	72	72	...	.....	.....
38¼	38½	Baldwin Loco	10,700	78	76⅝	77	— 1½	77¾	74
50½	51½	Balt & Ohio	4,600	39	38¾	38⅝	— ⅝	38	37¾
15⅝	18	Do pfd	200	51	51	51	...	52	.....
47	49	Barnsdall "B"	100	17¼	17¼	17½	...	.....	.....
50¼	50⅝	Beth Steel	100	48½	48¼	48½	— 2¾	.....	17
90	91¼	Do B	7,400	51½	50	50½	— ⅝	49½	48
88½	90	Do 7% pfd	200	90¼	89¾	90¼	+ ¾	.....	.....
3½	4¼	Do 8% pfd	200	98¾	98¾	98¾	...	99	.....
10¼	11½	Booth Fish	200	3¾	3¾	3¾	...	3½	.....
7⅜	7¾	Bklyn R Trans	200	11¼	11¼	11¼	...	12	.....
12	12½	Do pfd	100	7½	7½	7½	...	7¾	.....
27	27½	Butte & Sup	100	12½	12½	12½	— ¼	.....	.....
10¼	11	Butterick	100	27½	27	27½	— ¼	.....	.....
61	62	Caddo Oil	400	11¼	11¼	11¼	— ¼	25¼	.....
34	35	Cal Packing	200	61½	61½	61½	...	.....	10¼
4¼	4½	Cal Petrol	500	35	34¼	34½	...	35¾	36½
113⅜	114½	Callahan Zkl	100	4¾	4¾	4¾	...	4¾	4¾
33½	33⅝	Can Pacific	2,400	114¼	113¾	113¾	— ¾	112	110¼
65	66	Cent Leather	3,600	33⅝	33¼	33½	— ⅛	.....	.....
25¼	26½	Do pfd	900	65¼	64¾	64¾	— ¾	34¾	34
48	48⅝	Cerro de	1,500	27	26¾	26¾	— ⅛	60¼	.....
55¼	56	Chand Motor	4,300	48¾	47¾	48¾	+ ⅝	26¾	26
7⅞	8	Ches & Ohio	400	56	55⅝	55½	— ⅜	56	53¾
17	17½	Chi & N West	100	7¾	7¾	7¾	...	.....	53¾
26⅜	27	Do pfd	800	17¾	17	17	— 1	17½	17¾
41⅜	41¾	C M & St P	1,800	27¾	26¾	26½	— ⅝	27½	26¼
65½	66⅛	Do pfd	2,900	41¾	41¼	41¼	— ⅜	42¼	30½
32½	32¾	Chi G W	1,100	67¼	66	66	— 1¼	66⅛	66
75½	76¼	Do pfd A	5,500	33¾	32¾	32¾	— ⅜	33	31¾
64	65	Do pfd B	300	76	76	76	...	74	.....
10	10¼	Chile Copper	1,300	65¼	65¼	65¼	— ¼	64	64
22	23¼	Chino	400	10¼	10	10¼	...	10	10
11	11½	Chic Pneu Tool	1,100	23¾	23¼	23¾	...	23¾	23¾
9⅞	10	Chic R I & P	1,100	11½	11⅜	11⅜	— ⅛	11⅜	11⅜
19¾	20	Chic Rys	1,100	9¾	9¾	9¾	...	9¾	9¾
10	10⅛	Chile Copper	1,300	20	19¾	19¾	— ⅛	19¾	19¾
10	10⅛	Chino	400	10¼	10	10¼	...	10	10
22	23¼	Chile Copper	1,300	10¼	10	10¼	...	10	10
11	11½	Chic Pneu Tool	1,100	23¾	23¼	23¾	...	23¾	23¾
9⅞	10	Chic R I & P	1,100	11½	11⅜	11⅜	— ⅛	11⅜	11⅜
19¾	20	Chic Rys	1,100	9¾	9¾	9¾	...	9¾	9¾

Bid.	Asked.	Description—	Sales.	High.	Low.	Close.	Net chge.	Close July 29.	Close July 8.
8¾	8⅝	Loft Candy	400	9¼	8¾	8¾	— ⅛	.....	9
148	149	Lorillard	300	150½	149¼	149½	...	148	143¼
99½	100	Do pfd	300	100	100	100	...	.....	.....
110	112	Louis & Nash	300	100	100	100	...	111	114
31½	33	MStRy pr pfd	400	110	110	110	...	111	114
4½	5	Max M A ctfs	500	4¾	4¾	4¾	...	33¼	.....
78	79¾	May Dept St	100	78	78	78	...	79	81¾
104¾	105¼	Mex Pet	20,300	107¼	104¾	105	— 2¼	104	93
20½	21	Miami Cop	200	21	20¾	20¾	— ¼	21	21
24	24¾	Midvale Steel	1,200	25	24¼	24½	— ¼	23½	23¾
11½	11⅝	Mid States Oil	4,700	12	11½	11⅝	— ⅛	11¾	11¾
11¾	12	M & St L	300	12	11½	11¾	...	2¾	.....
2	2¼	M K & T	300	2	2	2	...	11¼	12
19¾	20	Mo Pac	1,200	20	20	20	...	2¾	.....
39½	39¾	Do pfd	1,600	40½	39¾	39½	— 1⅛	20½	19¾
45	46	Mont Power	100	45	45	45	...	40¾	38¼
17⅞	18	Mont Ward	100	18	18	18	...	.....	17¾
28	29	Nat C & S	100	28	28	28	...	29	.....
48	49	Nat Enamel	200	48½	48¼	48½	...	47	44½
10	10¾	Nev Copper	1,100	10¾	10	10	...	10½	.....
54	56	New O T & M	100	54½	54½	54½	...	55	.....
70¾	70¾	N Y Central	3,500	71¾	70¾	70½	— ⅛	71¾	69¾
31	32½	N Y Dock	700	32	32	32	— 1	.....	.....
50	52	N Y C & St L	200	51	51	51	...	52	.....
61	64	Do 1st pfd	100	66	66	66	...	.....	.....
16⅝	17	N Y N H & H	3,300	17	16¾	16¾	— ⅜	16¾	17¾
20	27	N Y Shipbldg	100	20	20	20	...	.....	.....
96	96½	Nort & West	100	96¼	96¼	96½	— 1	96	99
50	60½	No Amer	100	60	60	60	...	.....	58
75¾	76½	No Pacific	12,700	77¾	76	76	— 2	77¾	72
1⅞	2	Okla Pro & R	700	2	2	2	...	.....	.....
88	89½	Otis Elev	400	88	88	88	+ 1	.....	.....
80	90	Do pfd	100	80	80	80	...	92	.....
10½	10⅝	Otis Steel	200	10⅝	10¼	10½	+ ⅛	.....	.....
60	66	Do pfd	100	56	56	56	— 2	.....	.....
27	27½	Owens Bot M	600	27¼	27¼	27¼	— ⅛	.....	.....
9	9¼	Pac Dev	100	9¼	9¼	9¼	+ ⅛	.....	.....
55	55¼	Pac Gas	300	55½	55	55	...	9¼	.....
35¾	35⅞	Pac Oil	5,200	36⅜	35¾	35¾	— ⅛	53	.....
47¾	48	Pan A P & T	3,300	48¾	47¾	48	— ⅛	36¾	34½
43	43	Do class B	600	43¾	43	43	— ⅛	48¾	46
37¾	37¾	Penn Ry	5,300	37¾	37	37¼	— 1¼	43	41¼
7	8	Penn S B Cor	100	7¾	7¾	7¾	...	37¾	34½
53⅜	53½	Peoples Gas	2,600	55	53	53⅜	— 1⅝	53	51
19¾	19½	Pere Mar ctfs	400	20	19¾	19¾	...	20½	20
52¾	53½	Do prior pfd	100	53	53	53	...	.....	.....
38	40	Do pfd ctfs	300	40	40	40	...	.....	.....
30	31	Phil Co	300	30¼	30¼	30¼	— ¼	30	30
14¾	14½	Pierce Arrow	3,300	14¾	14	14⅜	— ¼	14	19
29	30	Do pfd	1,000	30	29½	30	+ 1⅜	20½	.....
7	7¼	Pierce Oil	700	7¾	7	7	...	7¾	7¾
54	55	Pittsburg Coal	300	27¼	27	27	— ¼	27¼	27¼
19¼	20	Phillips Petr	2,100	20	19	20	+ 1	.....	55½
27	27½	Pitts & W Va	600	27¼	27	27	— ¼	.....	75
80	81	Phillip Jones	300	77¾	76	77¾	...	27¼	27¼
80	81	Do pfd	100	85	85	85	...	.....	.....
14¼	15	Pond Creek	200	14¾	14¾	14¾	...	15	14
60¾	61	Pressed S Car	1,600	60¾	60	60¾	— ⅛	57	71
94	94½	Pullman	300	94½	94	94½	— ¼	93	93½
29½	30¼	Punta A Sug	600	30¼	29½	29½	— ¾	30¾	28
26¾	26⅞	Pure Oil	800	27¼	26½	26½	— ¾	25¾	26¼
76	77½	Ry St Spring	100	77½	77½	77½	— 1	.....	26¼
12¾	12¾	Ray Cons	100	12¾	12½	12½	...	.....	13¾
69¼	69¾	Reading	4,500	69	69	69	— 1	69½	68¾
39¼	41	Do 2d pfd	200	40	40	40	...	.....	12¼
19	20	Reo Motors	200	19¾	19¾	19¾	...	.....	.....
20	23	Replogle	100	20¼	20	20¼	— ⅛	20¼	20¼
47¾	47½	Rep Iron & S	1,300	47¼	47	47	— ⅜	46¼	47¼
51¼	51⅝	Rep Truck	400	10	9¾	10	...	12	14
5¼	6	Royal D N Y	200	5¼	5¼	5¼	...	51¼	55
16¼	16½	Sealed Air	200	5⅝	5⅝	5⅝	...	.....	.....
63¾	64	Seneca Copper	400	16¼	16¼	16¼	— ⅛	16¼	15
5	6	Sears Roebk	500	65¾	65¾	65¾	— ⅛	65	64¼
26	27	Shat & Ariz	100	7	7	7	...	.....	.....
34	36	Simmons Co	5,500	20¼	20	20	— ⅛	20	19¾
33	35	Sloss Shef	100	34¼	34¼	34¼	...	.....	.....
40	50	So Porto R S	100	37	37	37	...	.....	.....
76¾	77⅜	So Pac	8,800	78	76⅝	76⅝	— 1⅛	78⅝	75
19¾	20	So Ry	400	20	19¾	19¾	— ⅛	20	19¾
46	46¾	Do pfd	2,700	20¼	20	20	— ⅛	21	21
24	24¼	St L & S F	1,500	24½	23¾	24¼	...	.....	33
35	37	Do pfd	200	35½	35½	35½	— 2¾	37½	.....
25½	26	St L & S W	500	26¼	26	26	...	37½	23¼
33	36	Do pfd	100	36	33	33	— 4	27¼	32½
73	74	St Joe Lead	100	78	78	78	...	36¾	.....
136	139	St L Car	100	78¾	78¾	78¾	— ¾	79	81½
107¼	107½	Stan Oil Ind	600	137	136	136	— 1	74½	.....
24½	25½	Do pfd	600	107¾	107¾	107¾	...	134¾	137½
97¾	98	Stewart War	100	24¾	24¾	24¾	...	106¾	106¾
80	80¾	Studebaker	200	30¼	30	30	— ⅛	5	5½
77¾	78¼	Do pfd	21,000	79¼	77¾	77¾	— 1	30	33½
4¾	4¾	Stromberg	300	4¾	4¾	4¾	...	24½	23¾
23½	24	Sup Oil	1,600	24¼	23¾	24	— ⅛	4¾	4¾
34½	35	Texas & Oil	16,700	36	34¾	34¾	— 1¼	24¾	22
18¾	18¾	Texas Pac L	2,300	25¼	24¾	24¾	— ⅜	34¾	33¾
57⅜	58¼	Texas & O	2,400	59¼	58¾	59¼	— 1⅛	23¾	23¾
86	90	Tob Prods	1,300	58¾	57¾	57¾	— 1	58	52
7½	7¾	Do pfd	300	86	86	86	+ ¼	24¾	22
19	19¼	Trans Con Oil	3,600	8	7¾	7¾	...	58	.....
120	122	Union Oil	1,800	19¾	19	19	— ⅛	84½	.....
65½	66½	Do pfd	2,900	121¼	120¼	120¼	— 1	7¾	.....
52	56	Utd Alloy Sti	100	66⅜	66⅜	66⅜	— ⅛	19¼	19¼
103¾	104	Utd Drug	8,600	55¾	55	55¾	— ¼	120¾	119
53	53¼	Utd Retail St	900	103¾	103¼	103¼	— 1¼	25¼	25¾
48¾	49	U S Alcohol	3,300	49¾	48¾	48¾	— 1¼	53¾	83½
6	7	U S Exp	200	6¾	6¾	6¾	...	99¾	102¼
17	17¼	U S Food Pro	800	17¾	17¼	17¼	— ⅛	53¾	52¾
49	49¼	U S Realty	700	50	49¾	49¾	— ⅛	49½	51¼
52¼	52¾	U S Rubber	6,300	52¾	51¾	52¼	...	51¼	51¼
31	31⅝	U S Smelt	6,300	31¾	30	30¾	— ⅝	50	48
30	31	Do pfd	17,800	75	74¾	74¾	— ⅜	30¼	30¾
109	110	Do pfd	400	109	109	109	...	73¾	73¾
47¾	48	Utah Copper	4,300	47¾	46¾	47	...	109¾	109
67¾	67¾	Va Chem pfd	200	29¼	29¼	29¼	— ¼	48	49
70	70¾	Va Coal & C	100	70	67	67	...	28¼	28¾
7¾	7¾	Vivaudou	300	7¾	7¾	7¾	— ⅛	68½	72
7⅝	8	Wabash	200	7¾	7¾	7¾	...	8¾	.....
21	21½	Do pfd A	1,600	22	21	21	— 1¼	22	24
44	44½	Westhse Elec	2,500	44¾	43¾	43¾	— ⅝	42	44
8¾	8¾	Wheel & L E	300	8¾	8½	8½	— ⅛	9	9¼
17	17½	Do pfd	100	17	17	17	...	17	16½
8¼	8⅝	White Oil	1,000	8¼	8¼	8¼	— ⅛	8¼	8¾
31½	32	White Motors	500	31¾	31½	31½	— ⅛	31	31¾
6¾	6¾	Willys-Overld	1,100	6¾	6¾	6¾	...	6¾	6¾
34½	35	Wilson & Co	500	35	34½	35	...	32	32¼
39¼	40½	Worth Pump	100	39½	39¼	39½	...	6¾	7⅛
9	Wright Aero	300	9	8¾	9	...	40	.....	36

*Ex dividend.

Sales at end of first hour, 176,000; end of second hour, 235,900; end of third hour, 278,500; end of fourth hour, 337,900; total sales, 469,800 shares.

GOVERNMENT BONDS.

	Bid.	Asked.
United States 2s, registered	.....	.....
United States 2s, coupon	100¼	101¼
United States 4s, registered	.....	.....
United States 4s, coupon	100¼	101¼
United States 4s, Panama, 1938	104¼	.....
	100¾	101¼

NEW YORK CURB STOCKS

	Sales.	High.	Low.	Close.
INDUSTRIALS.				
Acme Coal	1,200	95	90	90
Do Packing	500	1¼	1¼	1⅝
Am Leather	1,400	13½	12½	12½
Beth Motors	800	50	50	50
Brit Am Tob	600	12	12	12
C & East Ill	1,000	14¼	14¼	14¼
Empire Food	450	32½	32¾	32¾
Glen Alden Coal	1,800	35¾	34½	35¾
Goodyear	500	13½	13	13½
Holbrook	600	12	11¾	12
Libby	200	9¼	9	9
Locomobile	300	60	60	60
Mercer Motors	300	3	2¾	3
Perfection	3,000	1⅞	.96	.96
Phil Morris	300	4¼	3¾	3¾
Republic Tire	1,000	4	4	4
Southern Coal	1,900	2¼	1⅞	2
Stand Motors	100	4½	4½	4½
Sweets Co	500	2¾	2¾	2¾
Uni Profit Sh	700	1¼	1	1¼
U S L & Heat	200	1½	1½	1½
United Retail C	1,600	6¾	6	6
Utd Carbide	100	45	45	45
U S Ship	4,400	21	19	21
U S Steamship	9,500	34	32	33
West End Cons	400	70	65	65
Willys 1st pfd	100	14½	14½	14½
Anglo Am Oil	200	15¾	15½	15½
Ohio Oil	20	256	256	256
Prairie Oil	15	189½	189½	189½
S O Ind	2,300	73¾	70¼	70¾
Ark Nat Gas	2,300	10¾	10¼	10¾
OILS.				
Allied Oil	4,100	5	4	4
Boone	2,600	21	20	20
Boston Wyo	20,000	77	66	74
Caribbean Synd	400	4¼	4¼	4¼
Cities Svc Scrip	100	80¼	80	80
Do B T Sh	550	13¾	13¾	13¾
Col Emerald	1,100	71	67	67
Denny	800	12	10	12

TON BULGES; CKS WEAKEN; SINESS GAINS

TERDAY'S AVERAGES

	High.	Low.	Close.	Net change.
.....	98.46	98.72	98.80	—1.66
ails	73.53	73.51	73.52	—1.50
.....	63.99	63.11	63.36	—.50
				—.24

New York Times.

York, Aug. 5.—[Special.]— as more significance in the t of other markets today than urse of prices on the stock

The vigorous advance in as especially worth watching. use of the peculiar situation atter of prospective supplies se any considerable recovery will test the question when hat figure the cotton belong 's "frozen credits" will be

at market decline was no doubt response to the suddenly-dis- versal of their "holding po- armers. Less attention seemed to the export figures, which summed up for the week he largest shipment from both e last September, a movement n only four weeks of 1920.

ock Market Is Weak.

ock market was weak, with a le number of net declines run- nd 2 points and including both industrial shares. Wall street to ascribe the weakness not he day's 6 per cent call money t to the probability of other eductions and the prospect of a n orders on hand in next week's tatement of the steel corpora- a better explanation is that ular impulse behind the recent had apparently spent its force the room-trading fraternity was disposed to sell.

s a rule were slightly lower, noteworthy exception being a ance in the tax-exempt United per cents to about 88.98, a new he current period and 74 cents

ade Reviews Cheer Up.

d reviews of the state of trade ercantile agencies have been ore cheerful since the middle of his week is no exception. Re- usiness, it is now reported, can- described as general, but has sufficiently well-defined in some o strengthen hopeful views."

REIGN STOCK MARKETS.

Aug. 5.—Bar silver, 38¾d per oz. per cent. Discount rates, short ; per cent; three months' bills, t.

Trading was quiet on the bourse rcentage of 5 per cent napoleons, 86f 50c. Five per cent London, 46f 50c. Five per cent 5c. The dollar was quoted at 12f

OIL MARKETS.

, Aug. 5.—GASOLINE— Task gal; service station, 20c; machine. RBON—Perfection, 8¼c; summer c; do winter, 12.9c. LINSEED— bris, one delivery, 90c; do boiled. TINE AND ALCOHOL—Nominal.

GRAIN MARKETS.

Place of observation	Direction of wind.	Temp. 7 p. m.	Highest today.	Lowest last night.	Precipitation, 24 hours.
State of weather.					
Aug. 5, 1921, 7 p. m.					
Central time.					
Eastern states—					
Albany, clear	S.	72	85	54	
Atlanta, rain	E.	74	76	68	1.08
Boston, clear	S.	70	76	58	
Buffalo, clear	S.	74	82	64	
Charleston, cloudy	S.	78	84	70	.16
New York, clear	S.	68	78	64	
Philadelphia, clear	S.E.	72	80	64	
Pittsburgh, clear	S.E.	72	80	64	
Raleigh, fair	E.	76	82	62	
Washington, fair	S.E.	72	78	60	
Gulf states—					
Abilene, clear	S.	98	102	76	
Amarillo, clear	S.	92	96	68	
El Paso, clear	S.	94	96	68	
Fort Worth, fair	S.	96	102	80	
Galveston, clear	S.E.	84	88	80	
Jacksonville, cloudy	S.W.	82	94	74	.02
Mobile, clear	E.	82	86	80	
Natchez, rain	S.W.	84	94	76	.04
Montgomery, cloudy	S.E.	74	94	68	
New Orleans, clear	S.	88	94	76	
San Antonio, clear	S.	96	98	74	
Shreveport, clear	S.W.	92	98	70	
Tampa, cloudy	S.W.	82	92	74	.18
Vicksburg, rain	S.W.	88	92	78	
East-central states—					
Alpena, clear	S.E.	72	82	62	
Alma, clear	S.E.	82	88	70	
Chicago, fair	S.E.	78	80	72	
Cincinnati, clear	S.	72	80	62	
Cleveland, clear	S.	72	80	62	
Detroit, clear	S.E.	74	82	68	
Escanaba, cloudy	S.W.	72	82	66	.04
Evansville, clear	S.	88	96	66	
Fort Wayne, clear	S.E.	80	86	60	
Grand Haven, fair	S.W.	76	82	62	
Grand Rapids, fair	S.	80	86	64	
Green Bay, cloudy	S.E.	78	84	66	
Indianapolis, clear	S.	82	86	66	
Mackinac Island, clear	Calm	72	82	70	
Madison, clear	S.	80	84	68	
Marquette, rain	N.E.	64	84	60	.52
Memphis, clear	S.	88	96	74	.26
Muskegon, cloudy	S.	74	80	70	
Nashville, clear	S.W.	86	92	68	
Peoria, fair	S.	84	90	68	
Port Huron, cloudy	S.W.	76	82	66	
Springfield, Ill., fair	E.	86	90	66	
West-central states—					
Bismarck, clear	W.	68	72	54	
Charles City, fair	N.W.	74	82	62	
Concordia, clear	N.	86	94	70	
Davenport, fair	S.	84	88	70	
De Moines, fair	N.E.	84	88	66	
Devils Lake, cloudy	W.	62	72	50	.12
Dodge, clear	N.E.	82	94	68	
Dubuque, clear	S.W.	82	86	68	
Duluth, cloudy	W.	68	80	60	
Huron, cloudy	N.W.	70	78	66	.10
Kansas City, clear	S.W.	92	96	70	
Keokuk, cloudy	S.	86	90	68	
Kerrick, clear	S.	88	90	68	.08
Lemberg, fair	W.	74	80	60	
North Platte, cloudy	N.E.	86	86	60	
Oklahoma City, clear	S.	96	100	74	
Omaha, cloudy	N.	84	94	68	
Rapid City, cloudy	N.	68	74	56	
Sioux City, cloudy	N.	80	86	66	
Valentine, clear	N.	74	84	60	
Westfield, Mo., cloudy	S.	90	96	68	.02
Wichita, rain	E.	94	100	68	
Williston, clear	W.	64	68	48	.06
Mountain states—					
Boise, clear	N.W.	84	86	54	
Cheyenne, clear	N.W.	82	84	52	
Denver, cloudy	S.W.	78	86	60	
Havre, clear	S.	64	68	50	
Helena, cloudy	S.W.	72	74	52	
Lander, clear	N.E.	74	86	52	
Miles City, fair	W.	68	82	56	
Pocatello, fair	S.E.	102	102	68	
Pueblo, fair	E.	84	92	72	
Salt Lake City, clear	N.W.	86	88	66	
Yellowstone Park, cldy	S.W.	62	66	38	
Pacific states—					
Fresno, clear	W.	102	104	70	
Los Angeles, clear	W.	72	84	64	
Portland, Ore., clear	N.W.	82	82	56	
San Diego, clear	N.	70	74	64	
San Francisco, clear	N.	58	60	54	
Seattle, Wash., cloudy	N.W.	68	70	56	
Spokane, cloudy	S.W.	80	82	54	
Canadian stations—					
Medicine Hat, clear	N.W.	68	70	48	
Montreal, clear	W.	72	82	58	
Quebec, clear	S.	72	78	60	
Toronto, clear	S.E.	72	80	62	
Calgary, cloudy	S.E.	58	68	40	.06
Edmonton, fair	N.W.	58	68	44	.16
Minnedosa, clear	N.	62	72	46	.08
White River, rain	Calm	62	78	44	.08
Winnipeg, rain	W.	52	68	56	.98

INDEX TO CLASSIFIED ADVERTISEMENTS

	Page.
Arts and Antiques	16
Auction Sales	14
Automobiles	17, 18
Barter and Exchange	15
Bicycles and Motorcycles	17
Billiards and Bowling	16
Board and Lodging	14
Board Wanted	14
Boats, Yachts, etc.	17
Books and Magazines	15
Building Material	16
Business Chances	17
Business Service	17
Business Personals	14
Cameras and Kodaks	17
Castoff Clothing	9
Cemeteries	9
Clothing, Furs, etc.	9
Contracts to Let and Wanted	16
Dancing Schools	16
Deaths Notices	9
Dogs, Birds, Poultry, etc.	9
Dressmaking and Millinery	15
Excursion and Travel	17
Florists	9
Garages	17
Help Wanted—Male	13
Help Wanted—Female	13
Hotels	16
Household Goods	16
Household Goods Wanted	17
Instruction	15
Jewelry, Watches, etc.	16
Lost and Information	14
Leaseholds	16
Light and Heavy Manufacturing	16
Lost and Found	14
Machines and Tools	16
Miscellaneous	14
Mortgages	16
Monuments	9
Musical Instruments	16
Office Devices	16
Patents, Patent Attorneys	17
Personal	14
Plumbing, Heating, Fixtures	16
Printing, Engraving, Binding	14
Printing Machinery and Supplies	16
Real Estate	15, 16
Roommates	14
Safes	16
Sewing Machines	16
Situations Wanted	14
Stocks and Bonds	16
Storage, Carting, Forwarding	15
Typewriters and Office Fixtures	16
Scales	16
To Rent	14, 15, 16
Trade Schools	16
Tents, Awnings, Canvas Goods	16
Trunks, Bags, Suitcases	16
Typewriters and Supplies	16
Wanted to Buy	16
Wanted to Rent	14, 15

7%

CHICAGO FIRST ORTGAGE REAL ESTATE BONDS when Sold by our Real Estate Loan Dept. the Installment Plan ll or write for circular

RAL TRUST COMPANY of Illinois Monroe St. Third Floor Phone State 1500

Wanted

New York Stock change house for Chicago office, not over 35 years experience as a trader. Fine opportunity for advance- Address S 263, Tribune

RED BALL TRANSIT CO., Minneapolis, Detroit, Dayton, Columbus, O., and Chicago, 1102 Century Bldg.

SEWING MACHINES

SINGER SEWING MACHINES — SINGER cabinets, all styles; Singer portable electrics. Singer motors, bargain in slightly used Singer convertibles; credit terms; liberal allowance for your machine. Singer machines rented. Singer machines 220 E. 47th-st, Oakland 4193.

AUCTION SALES.

WILLIAMS, BARKER & SEVERN CO., 628-630 S. Wabash-av., General Auctioneers. Furniture, Carpets, General Household Goods. Tel. Harrison 3777.

TENTS, AWNINGS, ETC.

RENT OR SELL TENTS, TARPAULINS, awnings, etc. H. Kraus, 6623 S. Maplewood; tents, ALL SIZES, FOR SALE OR RENT. Tent Mfg. Co., 1007 Madison-st.

OFFICIAL WEATHER FORECAST.

The official forecast for today and tomorrow and yesterday's table of records follow:

Illinois—Showers Saturday; Sunday unsettled and cooler, probably showers, fresh south shifting to west winds.

Indiana—Showers and thunder storms Saturday. Cooler by Saturday night. Sunday probably fair and cooler. Fresh south shifting to northwest winds.

Lower Michigan—Showers and thunder storms Saturday, cooler in west portion. Sunday generally fair and cooler. Fresh south shifting to west winds.

Upper Michigan—Cloudy and cooler Saturday, probably showers in east portion. Sunday fair and continued cool. Fresh southwest and west winds.

Missouri—Unsettled weather Saturday and Sunday; probably thunder showers; cooler Saturday.

Wisconsin—Unsettled and cooler Saturday; possibly showers; Sunday probably fair.

Minnesota—Unsettled Saturday; cooler in north portion; Sunday probably fair.

Iowa—Unsettled and cooler Saturday; thunder showers in extreme west portion; Sunday unsettled, with showers in west and south portions.

North Dakota—Fair Saturday and probably Sunday; rising temperature Sunday and in west and north portions Saturday.

South Dakota—Unsettled Saturday, followed by showers by night and on Sunday; not much change in temperature.

Nebraska—Unsettled weather Saturday and Sunday; cooler Saturday.

Kansas—Increasing cloudiness, followed by showers Saturday afternoon or night and on Sunday; cooler Saturday.

Montana—Fair Saturday and probably Sunday; rising temperature Saturday.

Wyoming—Fair in north, probably scattered thunder showers in south portion Saturday and Sunday; cooler in south portion Saturday.

SITUATIONS WANTED—MALE.

Bookkeepers and Clerks.

SITUATION WTD — FIRST CLASS OFFICE man; 9 yrs. exp. bkpg., costs, corresp. etc.; A1 refs.; mod. salary. Address JL 477, Tribune.

SITUATION WTD — YOUNG MAN, EXPERIenced, desires clerical position 5 evenings week. Address L 507, Tribune.

SITUATION WTD—OFFICE LEDGER CLK.; age 19; A1 ref. Address K 199, Tribune.

SITUATION WTD — LEDGERMAN; EFFIcient; $25; A1 ref. Address L 200, Tribune.

SITUATION WTD—BKKPR. AND ACCT., 17 years' exp. Address K 414, Tribune.

SITUATION WTD—BILLER-TYPIST; SIX years' exp. Columbus 4950.

Accountants and Auditors.

BOOKS KEPT.

Part time service; statements, audits, systems; reas. Address P X 441, Tribune.

SITUATION WTD—BOOKS OPENED, KEPT and closed. Phone Franklin 4008.

Executives and Managers.

SITUATION WTD — GENERAL SUPERINtendent or factory manager of wide exp. desires permanent connection; a woodworking executive with 15 yrs. exp., covering general foreman, factory superintendent and works manager in piano, phonograph, clocks, furniture, kitchen cabinets and case goods mfg. and 3 yrs. industrial engineering; practical factory man who can develop, install and maintain complete factory organization; married; 34 yrs. old; A1 ref. from nationally known firms; will go anywhere, but prefer middle west. Address L F 32, Tribune.

BUSINESS LAWYER.

Lawyer of eight years' actual experience wants position where integrity, industry, and moderate ability will be fairly compensated; will furnish best of references; have experience in corporation matters, trial of cases, and as attorney and adjuster for bonding and insurance companies. Address K 454, Tribune.

SITUATION WTD — AS MANAGER AND 17 years' of retail shoe store or department; experience handling men's and women's fine shoes; 8 years at present location; age 32 yrs. I am not an experiment, but know shoes and line game. If you have a real proposition to offer I am open for a proposition Sept. 15. Address L 468, Tribune.

TRAFFIC MANAGER.

I am employed at present, but wish to assume responsibility and show ability as a traffic man; salary second consideration; I can be at Irvin S. a. m. to 4 p. m. for personal interview. Address K 364, Tribune.

SITUATION WTD—MAN, 26, GEN. MANAger of plant handling contracts for steel dies, embossed plates and punches; desire permanent connection along similar lines; also some sales exp. Address L 523, Tribune.

SITUATION WTD—BY YOUNG WOODWKG. plant; thor. exp. Address K 372, Tribune.

Salesmen, Solicitors, Etc.

SITUATION WTD—SALESMAN, EQUIPPED with personality and experience, to handle the highest class proposition; desires connection to handle Wisconsin territory; correspondence invited. Box 1078, Milwaukee, Wis.

SITUATION WTD—SALESMAN, EQUIPPED with personality and experience, to handle the highest class proposition; desires connection to handle Wisconsin territory; correspondence invited. Box 1078, Milwaukee, Wis.

SITUATION WTD—SALESMAN, EXPERIenced, desires position; can furnish car; exp. gas, steam, automotive, shop, and municipal engineering, grafting and construction; ex-serv. man. Address L 510, Tribune.

SITUATION WTD — MAN 28 YRS. EXP. in automobile repair and machine work, 4 yrs. in automotive elec. work; can take charge of shop; age 34; best of ref. Tel. Stewart 2443.

TABLET MAKER.

High class, thoroughly experienced man wishes connection in Chicago. Address K 317, Tribune.

SITUATION WTD—PERMANENT, IN GAtaga as repairman or assembly room of a factory; age 21, exp., state terms. Address L L 34, Tribune.

SITUATION WTD—LICENSED ENGINEER; can do own repair work; good references. Ph. Victory 5473.

SITUATION WTD—COMMERCIAL ARTIST wishes to do in own studio; any medium. Call Rand 5084.

SITUATION WTD — DRAFT. CHECK. DEsign, tool or mach.; 20 yrs.' exp. Address L 339, Tribune.

SITUATION WTD — PRINTER, 56; SOME experience on Gordons; wants steady job. Address M 96, Tribune.

SITUATION WTD BATTERY MAN; REFerences. Humboldt 1118, 1948 N. Cal.-av.

SITUATION WTD—CYL. PRESSMAN, 15 yrs.' exp. Address K 289, Tribune.

SITUATION WTD—ENGINEER OR ELECT.; A1, 15 yrs. exp. Address K 84, Tribune.

SITUATION WTD—ENGINEER, A1; ALL around man; age 25. C. Hager, 3069 Willow.

Farm and Garden Help.

SITUATION WTD — COMPETENT GARDENer and farmer, single; best of references. Address L 433, Tribune.

Clubs and Hotels.

SITUATION WTD — CHEF; COL.; FRENCH and American; A1 experience; hotel, rest. exp. Seeley 4371. G. C. S., 2215 Park-av.

SITUATION WTD—A1 COL. CHEF, COOK, city or sub. Victory 5871. Anderson.

House Servants.

SITUATIONS WTD — 2 FILIPINO HOUSE boys; family or country club; 2 yrs.' exp.; exc. ref. 3611 Drexel. Pa. 6or. 6447.

SITUATION WTD — TWO FILIPINOS, EXP. in refined fam., city, country. Address L 348, Tribune.

SITUATION WTD—COL. CPLE.; WIFE AS cook, man for house or yard; ref. Lin. 3527.

Coachmen, Teamsters, Chauffeurs.

SITUATION WTD—BY MAN, 42 YRS. OLD. 15 years' exp.; I want a job where it takes a mechanic; driving for pleasure only; I would like to hear from party intending making trip west and back; good reference. Short time job all O. K. Address L 514, Tribune.

SITUATION WTD—CHAUFFEUR-MECHANIC wishes to hear from party desiring 1st class man; permanent place preferred; familiar with best make cars; will leave city; 10 yrs.' exp.; single, white, 30 yrs. Address L 505, Tribune.

SITUATION WTD—A1 MECHANIC; EITHER truck or light delivery; formerly C. M. C. road mech. Write Chas. DeRoule, 9816 S. Loomis-st. Ph. Republic 1243.

SITUATION WTD—EXP. RELIABLE INTELligent col. chauffeur; good mechanic; A1 refs. Boulevard 6864.

SITUATION WTD—CHAUFFEUR, 29 YRS., 12 yrs. exp.; do own rep.; know all cars; private or truck. Wellington 2577.

SITUATION WTD — BY MAN AND WIFE as chauffeur and maid; best references. Add. 1826 Indiana-av. Ph. Victory 8982.

SITUATION WTD—AS CHAUFFEUR, MECH. city refs.; 9 yrs. exp.; city or country driving; colored. Ph. Lincoln 8575a. WM. PETER.

SITUATION WTD—CHAUFFEUR; 8 YRS. exp.; steady and reliable. Call Grace 7351.

SITUATION WTD—CHAUF.; ENG.; 37 YRS., mar., 10 yrs.' exp. Address J 92, Tribune.

SITUATION WTD—TRUCK DRIVER; 8 YRS. exp.; steady and rel. Call Armitage 1509.

SITUATION WTD — COL. CHAUFFEUR, with private family. Doug. 3668. E. Lewis.

Miscellaneous.

SITUATION WTD—EX-SOLDIER WANTS work; strong, active and willing; drives any car. Tel. Ravenswood 9164.

SITUATION WTD — YOUNG MAN, 20; EXserved in army any kind of work; honesty selling considered. Address M 108, Tribune.

Day and Contract Work.

SITUATION WTD—CHIMNEY BUILDING, repairing; bldgs. tuckpointed. Hay. 8714.

SITUATIONS WANTED—FEMALE.

Domestics and Cooks.

SITUATION WTD—LIGHT COLORED GIRL, maid or doctor's office. Drexel 4085.

SITUATION WTD—COMP. EXP. COL. WOMan, as cook. Douglas 4004.

SITUATION WTD—COL.; ½ DAY BY WK.; chambermaid or iron in laund. Drexel 4538.

SITUATION WTD—GEN. HOUSEWORK; refs.; call after 9 a. m. Boulevard 7346.

SITUATION WTD — YOUNG COL. GIRL, mother's helper; housework. Doug. 713.

SITUATION WTD—GEN. HSWK. OR CLEANing by day. Drex. 2117.

SITUATION WTD—MAID IN SMALL APT. or store; col. Phone Drexel 3312.

SITUATION WTD—GEN. HOUSEWORK; YOUNG maid, to assist half days. Douglas 5823.

SITUATION WTD—1ST CLASS COOK FOR 1st class refined fam. Wilmette 927-R.

Dressmakers and Seamstresses.

SITUATION WTD — MME. ISABELLE VERNE, formerly 509 Masonic Temple, artistic designer tailored, fancy gowns, hats; reas.; my home or by day. 6438 Woodlawn-av. H. P. 5368.

SITUATION WTD — MODISTE BUSINESS dresses and party gowns a specialty; make appointment by telephone; prices reas. Ph. Dorchester 6904.

SITUATION WTD—DRESSMAKER MAKE dress in a day. Ref. Kenwood 8707.

SITUATION WTD—MENDING AND DARNing, out or at home. Drexel 4026.

SITUATION WTD—EXP. COL. DRESSMKR.; days, remodel specialty. Doug. 8843.

SITUATION WTD—EXCLUSIVE GOWNS, at home or out. Address M N 285, Tribune.

SITUATION WTD — EXP. DRESSMAKER; $4.25 daily. Oakland 4446.

Nurses and Governesses.

SITUATION WTD—RETIRED NURSE WILL take in home convalescent patient; best of care assured and diet. Roz. Pk. 6142.

SITUATION WTD — PATIENT CARED FOR in nurse's home, very reasonable. Phone Douglas 4209.

SITUATION WTD — PRACTICAL NURSE; care for patient; day or wk. Sunny. 5029.

SITUATION WTD—CARE OF CHILD. SM. fam.; stay nights. Boul. 6981. Ester.

Laundresses and Day Work.

SITUATION WTD—A1 LAUNDRESS, WHOLE or half days; white. Doug. 2354.

SITUATION WTD—LADY TO TAKE BUNdle washing home. Div. 6484. Mrs. Baker.

SITUATION WTD—LAUNDRESS OR CLEANing by the day. Drexel 98.

SITUATIONS WANTED—FEMALE.

Laundresses and Day Work.

SITUATION WTD LAUNDRY: BUNDLE washing. Phone Yards 742.

SITUATION WTD—LAUNDRESS OR CLEANing. Douglas 7393.

SITUATION WTD — DAYS' OR HALF DAY'S work. Victory 4897.

Stenographers, Typists, Etc.

SITUATION WTD—PART TIME STENOGrapher; exp. editorial experience, has reported conventions verbatim. Humboldt 8042.

SITUATION WTD—AS STENO., SOME EXP. Read notes well; good speller; neat appearing; sal. reas. Address M C 468, Tribune.

SITUATION WTD—STENO., GOOD ON DEtail. A1 ref.; also bkkpr. Rand. 6194.

SITUATION WTD—EXP. STENO.; H. S. ED. Phone Kedzie 2775.

SITUATION WTD—STENO.; 5 YRS.' EXP., sm. ofc.; cap. assuming chg. Juniper 8207.

SITUATION WTD—EXPERT STENO. AND switchbd. opr., $20 to $25. Normal 1943.

Miscellaneous.

SITUATION WTD — SCHOOL TEACHER will care for children for room and board. Address L 573, Tribune.

WANTED—MALE HELP.

Stores and Offices.

ACCOUNTANT—EXPERT.

Capable of installing cost system and making audits, by large grain company. Address P C 472, Tribune.

BOOKKEEPER—EXPERIENCED GENERAL office man, capable of looking after both books and collections; preferably young man with lumber experience and ambitious for future. Address O O 521, Tribune.

Bookkeeper & Stenographer.

One who has practical experience. Address in own hand writing, giving references, state salary to W. KNORR, Consumers Bldg.

BOOKKEEPER — EXP. IN BRASS MFG. business. State salary and references. Address O O 560, Tribune.

BOOKKEEPER AND CLERK—EXP. IN lumber trade. Address P S 184, Tribune.

FLOORMAN — FOR DEPARTMENT STORE; experienced. J. OPPENHEIMER & CO., 4700 S. Ashland-av.

MAN—TO TAKE CHARGE OF GOLD, SILver and platinum department; one who has been accustomed to keeping record of and handling out rush orders in different; must have experience. Address MEYER JEWELRY CO., Kansas City, Mo.

MAN—EXPERIENCED DRY GOODS, TO clerk and handle displays. Must be expert card writer. State age and salary expected. Chance to become manager of a branch store. Location 25 miles from loop. Must be Gentile. Address L L 20, Tribune.

MAN—YOUNG, 17-18, FOR GENERAL OFfice work; opportunity for advancement; state age, experience and salary expected. Address O O 356, Tribune.

MEN—3 CAPABLE, FOR CASHIER OF country bank; give full particulars with application. Address H. J. LINKINS, 636 Woodland-av., Springfield, Ill.

SALESMAN — CLOTHING. MUST BE EXperienced high grade clothing. Apply ANDERSON & BROTHERS, Michigan-av. and Washington-st.

SALESMEN — 2 EXPERIENCED FURNIture men; city. 4151 Armitage-av. Mr. Bass.

SALESMEN—SHOE, EXPERIENCED; EXtra. Mohawk Shoe Co., 624 W. North-av.

SALESMEN—EXP. MEN'S FURNISHINGS. ALBERT HOEFELD, 154 N. Dearborn-st.

STENOGRAPHER — YOUNG MAN OF GOOD education and appearance; must be good talker and have ambition; excellent possibilities and good salary to start. 209 W. Jackson. Room 301. W. WALKER.

STOCK RECORD CLERK.

Experienced in keeping perpetual inventory of auto parts.

BIRD SYKES CO., 2215 Michigan-av.

Executives and Managers.

WANTED, A MANAGER.

One who has had no experience selling real estate preferred. Capable men who follow our method and have nothing to "unlearn" can easily earn $500 a month. Many who started "green" are earning much more. Call between 10 and 1 at SCHULENBURG, Room 312, 81 E. Madison-st.

SUPERINTENDENT—POSSESSING EXECUtive and mechanical ability, energetic and experienced in the manufacture of stitched cotton duck bedding, including flock impregnated; in first letter give details, age, experience, and salary desired; references will be required; interviews solicited. To avoid waste of any one who can qualify, call his attention to this opportunity. Address L W 47, Tribune.

MANAGER AND BUYER — FOR WHOLEsale drug house, one who thoroughly understands the purchasing of drugs, chemicals, patent medicines, etc., and can take charge of and build up sales organization; wonderful opportunity for right man; furnish references and state where last employed; also salary wanted. Address P C 62, Tribune.

ADVERTISING MAN — ASSISTANT FOR advertising manager of national advertiser running campaign S. E. P., Lit. Digest, etc.; prefer man experienced in sales and sales promotion; preference given also to service man; starting salary $40-$50. Address Advertiser, 2d apt., 6032 Ingleside-av.

SUPERINTENDENT — PLANING MILL; must be high grade A1, thoroughly capable and experienced manager, knowing details of custom work and ability to get results. WM. F. JOHNSON LUMBER CO., 19th and Cornell-av., Indianapolis, Ind.

MAN—FULLY EXPERIENCED; TO TAKE charge of city shipping dept.; man with experience in shipping auto tires and rubber goods preferred; must be a hustler; state age, if married, expected. Address O 547, Tribune.

SUPERINTENDENT — GRAIN ELEVATOR, at Milwaukee, Wis. State experience and salary expected. Address G S 240 Tribune.

CREDIT MAN AND CORRESPONDENT — With some experience in the ready to wear line. A. R. HAAS, 214 S. Franklin.

MANAGER—FOR AUTOMAT RESTAURANT. HORN & HARDART BAKING CO., Ontario.

Boys—Office and Factory.

BOY GRAMMAR SCHOOL graduate, neat appearing, 16 years of age or over, for permanent position. Good salary to start and rapid advancement. Call Room 1825 Peoples Gas Bldg.

BOY—FOR GENERAL OFFICE WORK; MUST be over 16 years of age. Address O J 450, Tribune.

BOY—FOR OFFICE AND ERRANDS. 20 W. Jackson-blvd., Rm. 1306.

Professions and Trades.

—AT ONCE—

SASH AND DOOR HANDS, STICKER HANDS, BENCH,

Cabinet makers, trim sawyers, permanent positions; skilled men only. Phone Franklin 5000 or call for MR. LORDEN, Randolph Hotel, 179 W. Randolph-st., Chicago, Ill.

ARTISTS — HIGH CLASS COMMERCIAL illustrator who can do lettering; also a designer and modern lettering man. MANDEL ENGRAVING CO. & ART STUDIOS MILWAUKEE, Wis.

ARTISTS—MEN OR WOMEN, FOR DECOrating china, incrusted gold work; also natural and conventional decorations. Address P C 450, Tribune.

AUTOMOBILE MECHANIC—ON MOTOR trucks. 1201 W. Lake-st.

BRICKLAYERS, PLASTERERS, TILE SETTERS, METAL LATHERS.

Out of town fare in advance; strike cond.; wages $8.25-$10.25. Address L 471, Tribune.

BUTCHER—AT ONCE: FIRST CLASS MEAT cutter; good opening for right man. Write or wire. The United Meat Stores, Waseka, Ill.

CAP AND CLOTH HAT MAKER—STEADY work for the right man. Address O J 308, Tribune.

CANDY MAKER—ALL ROUND; ONE WHO understands both hard goods and marshmallow work. Address Underwood Candy Co., Oskaloosa, Ia.

CAR REPAIRERS.

Experienced men on wood freight cars; long lodge job; inside work. 2310 S. Paulina.

CARPENTER—FIRST CLASS; ONE WHO can do cabinet work, job shop. Bodine-Spanyer Co., 1100 S. Chandler-av.

ESTIMATOR—FOR PAINTING AND DECOrating biz; must be able to take complete charge; will pay good salary and allow 10% interest in company; in reply state experience in detail; confidential until after interview. Address M N 328, Tribune.

FOREMAN—JAPAN SHOP.

Man acquainted with the tin ware line. Must possess executive ability; be able to design and cut artistic stencils, also mix paints. State fully your experience, give age, and compensation desired. Address L L 50, Tribune.

MAN—TO TAKE CHARGE OF NIGHT shake out gang in gray iron foundry near Chicago; must thoroughly understand tempering of sand and operation of core ovens; give full particulars, experience, and where last employed. Address L L 14, Tribune.

MASTER BAKERS—CONTINENTAL FOOD Products Co. are desirous of securing services of limited number of master bakers for location outside Chicago; prefer bakers experienced in Bake-Rite equipment. Refs. essential. Apply bet. 10-12, Monday, 605 City Hall Square Bldg.

MATTRESS MAKER—EXPERIENCED. APply St. Luke's Hospital, 1439 S. Michigan-av. See Mr. Smith.

MECHANIC—EXPERIENCED IN REPAIRING Mills Novelty Co.'s gum machines. Keeney & Son, 700 E. 40th-st. Oakland 5041.

MEN — WE HAVE SEVERAL OPENINGS for men who have had experience in the installation, maintenance of American electric automatic telephone equipment; good pay and opportunity for advancement for men of proven ability. Address O J 455, Tribune.

MEN—AND YOUNG MEN TO TAKE charge of vulcanizing shops. Good wages. Exper. unnecessary. Bond required. Baffetti Vulcanizer System, 917 Washington-blvd.

NURSE — FOR INSTITUTION OUTSIDE city. Phone Central 347.

WANTED—MALE HELP.

Professions and Trades.

PAPER MILL MEN—

Machine tender, back tender and third hands wanted for paper mills. Four drinier machines, speed 350 to 540. Open shop and no interference. Good town and steady position for reliable, competent men. Address J. M. Riegel, St. Paul Dispatch, St. Paul, Minn.

PAINTER — SIGN — EXPERIENCED ALL around man on pictorial work, lettering and striping; steady work; excellent opportunity; state age, experience, salary and telephone. Address P S 159, Tribune.

PHOTOGRAPHER — DARK ROOM MAN; steady work. INTERSTATE FILM SERVICE, 1128 Argyle-st., Room 207.

PHYSICIAN—AT ONCE, 1ST CLASS YOUNG man to locate in a country town of 1,200. Address L P 16, Tribune.

PRINTER-FOREMAN

for trade plant; must understand monotype and linotype and be a classy printer of good executive ability; union. Give references and salary expected. Address P C 473, Tribune.

PRINTER - COPYHOLDER — NONUNION for years, open shop; clean working conditions; give phone number. Address O J 458, Tribune.

SCALE MAN — EXPERIENCED; COAL EXperience preferred; must live on West Side. Address O J 320, Tribune.

SCREW MACHINE (HAND) OPERATOR— First class; must set own machine. R. & H. Spec. Mfg. Co., 2235 S. Western-av.

SIGN PAINTERS—MUST BE A1, TO WORK evenings. Send sample of work and sal. des. Address J 418, Tribune.

SPRINKLER FITTERS — EXPERIENCED, belonging to Local 669. Write LINDSLY FIRE EXTINGUISHER CO., Des Moines, Ia.

TIMEKEEPER—AL ROUND MAN; NO others need apply. MOSS, 6131 Cottage Grove.

WELL DRILLER—FOR NIGHT SHIFT. Must be thoroughly experienced. Apply BUTTERFIELD, Country Club, J. D. Palmer, 3 miles south of Villa Park, Ill.

WINDOW TRIMMER AND CARD WRITER— To be in all around man's dry goods store. SACHS & CO., 5343 N. Clark-st.

Pharmacists.

DRUGGIST — REGISTERED APPRENTICE; prescription experience; refs. 559 E. 43d-st.

PHARMACIST—REG. OR REG. ASST. VAN DE BOGERT & ROSS, 1000 E. 63d-st.

REGISTERED PHARMACIST — MIDDLE aged man. Address O J 322, Tribune.

Farm and Garden Help.

FARM HAND—MIDDLE AGED, AND WIFE. Address K 77, Tribune.

FARM HAND AND WIFE—SUBURBS; WINter caretakers. Address K 80, Tribune.

Salesmen, Solicitors, Etc.

ADVERTISING SALESMEN — DIRECTORY exp.; perm. Wentworth 248 for appoint.

AUTO SALESMEN.

N. W. Side; com. only; two of best selling cars on market. Address D P 445, Tribune.

CLOAKS AND SUITS

salesman; single preferred; must be capable of taking charge of one of the finest establishments on Michigan-av. Wonderful proposition for the right man. Address O S 172, Tribune.

COLORED SALESMEN WANTED.

We have an opening in our firm for 10 energetic, ambitious, neatly dressed colored men who have had some educational advantages; men of above average intelligence; we teach you this business and promise you as fast as you qualify. Apply to Salesmanager, 5301 South Park-av., between 11 and 12 and 1 and 5.

DO YOU WANT TO EARN QUICK MONEY?

Rents have been raised again. We sell homes on very easy terms. The live leads are coming in so fast we have not enough men to work them. Experience not necessary. Liberal commissions paid to right men. There is real money in this business at this time. See MR. BARTON, Rm. 701, 6 N. Clark-st.

EX-SOLDIERS—TO SELL RADIUM SHAVing cream; the aristocrat of all the shaving creams; direct to user. Shaver, 6211 Bridwy.

GLASS SALESMAN.

Hustling, progressive, with city trade preferred; new building work; must be quick and accurate in taking off sizes and experienced in this work; fine opening for the man who can produce; state particulars; confidential. Address P C 129, T

LOST AND FOUND.

ANTIQUE PENDANT—LOST—SET with cameo and pink stones; no intrinsic value; probably lost Lake Shore walk south of bridge and east of Lincoln Park lagoon, Wednesday evening. Reward for return to 444 Monadnock Block.

BAG—LOST—BLACK HANDBAG, ON 68TH between Cornell and South Shore. Return RESNICK, 1627 E. 67th-st., after Aug. 22; reward.

BAG—LOST — LADY'S ALLIGATOR BAG, Elmhurst, 11 o'clock Tues. eve., Aug. 2; suitable reward. James Walker, 839 Edison Bldg.

BAR PIN—LOST—DIAM. PLATINUM, TWO stones, on Birdwy., betw. Leland and Halsted; keepsake; rew. Mrs. Davis, Hotel Plymouth.

BELT — LOST — SEAL SKIN BELT OF A coat vicinity Crawford and Madison, or in Garfield Park. Ph. Kedzie 6302.

BRACELET—LOST—FLEXIBLE, GOLD WITH diamond. Phone Lake View 6457; suitable reward.

BROOCH AND STRING OF BEADS—LOST—$50 reward for return of same; brooch, cameo coral; in neighborhood of 69th-st. Tel. Midway 4561.

CAMERA—LOST—BROWNIE 2A ON RAV., Rosehill car, Fri. at 1. Rew. Well. 7731.

DOG — LOST — FEMALE BRINDLE BULL, white, very fat, 14 yrs. old. Phone Drexel 4889.

DOG—LOST—LIVER AND WHITE POINTer. Thursday night. Reward if returned to garage, 2411 E. 71st-st.

FRENCH BULLDOG — LOST — FEMALE, dark brown, almost black; named Bell; baby's pet. Finder please return to 1333 S. Lawndale-av. or phone Lawndale 5724. Reward.

FUR CHOKER — LOST — AT EATON CAFEteria, between 12:30 and 1:30 Friday. Finder receive reward. 3251 N. Hoyne-av.

GLASSES—LOST OF GLASSES IN A brown leather case, vic. Clark and Van Buren. Finder please Phone Harrison 3700.

KEYS—LOST—BUNCH OF KEYS ON CHAIN with padlock, between Argyle-st. and Evanston; reward. Call Superior 6746.

MONEY—FOUND—IN LOOP STORE; OWNer state amount, nature of bills, what floor lost, date lost and how bills were folded. Address L 485, Tribune.

MEMORANDUM BOOK — LOST — BLACK leather, on Lake, on S. Thursday; name printed in gold letters on front. Morley F. Lorton. Suitable reward. Ph. Harrison 4848.

MOTORCYCLE — FOUND — APPLY G. A. Herrmann, 2717 W. 22d-st. eve. or phone Rockwell 2960, 7 p. m.

NECKLACE—LOST—GOLD LINK, ON AUG. 4, on 22d-st. betw. Washtenaw and Marshall-blvd., California and Ogden; heirloom. Please return; reward. Lincoln 4421 after 6 p. m.

PKG. HAND MADE HKFS. — LOST — ON Grand-blvd., between Ind. and 55th sta. Drexel 329.

PIN—LOST—PLATINUM BAR PIN; 3 LGE., 8 small diamonds; somewhere between Edgewater and Lieberman's; reward. Ph. MRS. NOYES, Edgewater Beach Hotel.

PIN—LOST — SMALL DIAMOND PIN. Wednesday, between Belmont and Melrose. Reward. Wellington 7857.

PIN—LOST—IN FIELD'S, MANDEL'S, OR on State-st. between Lake and Randolph-sts., or Milwaukee-rd.: liberal reward. Ph. MRS. NOYES, Edgewater Beach Hotel.

PIN—LOST — DIAMOND SET PIN. Wednesday, between Belmont and Melrose. Reward. Wellington 7857.

PIN—LOST—IN FIELD'S, MANDEL'S, OR on State-st. between Lake and Randolph-sts., Aug. 2; probably lost Lake Shore walk south of bridge and east of Lincoln Park lagoon, Wednesday evening. Reward for return to 444 Monadnock Block.

BAG — LOST—BLACK HANDBAG, ON 68TH between Cornell and South Shore. Return RESNICK, 1627 E. 67th-st., after Aug. 22; reward.

BAG—LOST — LADY'S ALLIGATOR BAG, Elmhurst, 11 o'clock Tues. eve., Aug. 2; suitable reward. James Walker, 839 Edison Bldg.

BAR PIN—LOST—DIAM. PLATINUM, TWO stones, on Birdwy., betw. Leland and Halsted; keepsake; rew. Mrs. Davis, Hotel Plymouth.

BELT — LOST — SEAL SKIN BELT OF A coat vicinity Crawford and Madison, or in Garfield Park. Ph. Kedzie 6302.

BRACELET—LOST—FLEXIBLE, GOLD WITH diamond. Phone Lake View 6457; suitable reward.

BROOCH AND STRING OF BEADS—LOST—$50 reward for return of same; brooch, cameo coral; in neighborhood of 69th-st. Tel. Midway 4561.

CAMERA—LOST—BROWNIE 2A ON RAV., Rosehill car, Fri. at 1. Rew. Well. 7731.

DOG — LOST — FEMALE BRINDLE BULL, white, very fat, 14 yrs. old. Phone Drexel 4889.

DOG—LOST—LIVER AND WHITE POINTer. Thursday night. Reward if returned to garage, 2411 E. 71st-st.

FRENCH BULLDOG — LOST — FEMALE, dark brown, almost black; named Bell; baby's pet. Finder please return to 1333 S. Lawndale-av. or phone Lawndale 5724. Reward.

FUR CHOKER — LOST — AT EATON CAFEteria, between 12:30 and 1:30 Friday. Finder receive reward. 3251 N. Hoyne-av.

GLASSES—LOST OF GLASSES IN A brown leather case, vic. Clark and Van Buren. Finder please Phone Harrison 3700.

KEYS—LOST—BUNCH OF KEYS ON CHAIN with padlock, between Argyle-st. and Evanston; reward. Call Superior 6746.

MONEY—FOUND—IN LOOP STORE; OWNer state amount, nature of bills, what floor lost, date lost and how bills were folded. Address L 485, Tribune.

MEMORANDUM BOOK — LOST — BLACK leather, on S. Thursday; name printed in gold letters on front. Morley F. Lorton. Suitable reward. Ph. Harrison 4848.

MOTORCYCLE — FOUND — APPLY G. A. Herrmann, 2717 W. 22d-st. eve. or phone Rockwell 2960, 7 p. m.

PKG. HAND MADE HKFS. — LOST — ON Grand-blvd., between Ind. and 55th sta. Drexel 329.

PIN—LOST—PLATINUM BAR PIN; 3 LGE., 8 small diamonds; somewhere between Edgewater and Lieberman's; reward. Ph. MRS. NOYES, Edgewater Beach Hotel.

PIN—LOST — SMALL DIAMOND PIN. Wednesday, between Belmont and Melrose. Reward. Wellington 7857.

PIN—LOST—IN FIELD'S, MANDEL'S, OR on State-st. between Lake and Randolph-sts., or Milwaukee-rd.: liberal reward. Ph. MRS. NOYES, Edgewater Beach Hotel.

PIN—LOST — DIAMOND SET PIN. Wednesday, between Belmont and Melrose. Reward. Wellington 7857.

PIN—LOST—IN FIELD'S, MANDEL'S, OR on State-st. between Lake and Randolph-sts., Aug. 2; probably lost Lake Shore walk south of bridge and east of Lincoln Park lagoon, Wednesday evening. Reward for return to 444 Monadnock Block.

BUSINESS PERSONALS.

PERSONAL — HAVE YOUR SHOES REpaired in the largest, most completely equipped shoe repair shop in America; leave your shoes here today, get them tomorrow. Any Goodyear Welt shoe store accepts any brand of shoes to repair.

O-G SHOE REPAIR SHOP,
115 S. DEARBORN-ST., BANK FLOOR, HARRISON 9400.

PERSONAL—SUPERFLUOUS HAIR PERMAnently removed by quickest painless process; no needle or caustics. JULES BARTON, Ph. D., Consulting Chemist, 624 Consumers Bldg., 220 S. State. Harrison 4818.

ELLA LOUISE KELLER.

Multiple Electrolysis. Work guaranteed permanent. 30 State-st. 1300. Dept. 6408.

PERSONAL—FULL VALUE PAID FOR OLD gold, silver, platinum, diamonds, false teeth, jewelry, bridges. H. S. Smelting Works (the only reliable). 120 S. State-st. Franklin 6200.

PERSONAL—SUPERFLUOUS HAIR PERMAnently removed by multiple electrolysis. MME. STIVER, 1009 Marshall Field Annex.

CLOTHING, FURS ETC.

THERE HAVE BEEN BOOKS—BIG BOOKS—written about fine clothes and high fashions to girdle the earth eighteen times. All that this little advertisement can do is to tell you where you will actually find the furs and fashions at the right price.

Our August Sale is Now in Progress.
MILLER & CO.,
151 N. Michigan-av.

A LOT OF HIGH GRADE LADIES' FALL suits at half price, to stores or private parties; also a few fur mirrors and some dress forms. SCHNEIDER, 1732 N. Clark-st. Ph. Diversey 3659.

HAVE YOUR OLD FURS REPAIRED AND remodeled like new and save 25 %. Fur coats cleaned, glazed, and relined with new beautiful silk lining for $25. Ph. Dearborn 6785. Suite 412 Fair.

FURS—THE GREATEST SELECTION OF furs and fur coats of finest quality at positively the lowest prices. Alexander Fur Shop, Rm. 316, 115 S. Dearborn-st.

HUDSON SEAL COAT—GENUINE MARTEN collar and cuffs, $90; some pretty dresses very cheap. Call Superior 1468.

FOR SALE—MEN'S SUITS, SIZE 43; LAdies' 40. Rockwell 1204.

HUDSON SEAL COAT — 42 — IN LARGE collar and cuffs. Kolinsky. Ph. Well. 3691.

DRESSES, LATEST MODELS. 36-38; SATIN, georgette, canton crepe. Buck. 1189.

MISCELLANEOUS.

EMPTY DISTILLERY BARRELS
as received from the distilleries, IN CAR LOTS.
EUGENE WALSH COOPERAGE CO.,
Louisville, Ky.

OFFICE DEVICES.

ALMOST NEW MULTIGRAPH, MIMEOgraph, Addressograph; FRUITT, 112 N. La Salle.

F-I ADDRESSOGRAPH, GRAPHOTYPE, Multigraph, Duplicator, Elliott, Belknap, serv. & sec. store. La Salle. Frank. 8890.

ADDING AND CALCULATING MACHINES sold and rented; rebuilt and guaranteed. Add. Mach. Corp., 220 S. La Salle. Har. 9420.

DICTAPHONES, MULTIGRAPHS, FOLDERS, PRICE, INC., 440 S. Dearborn. Harr. 5917.

DICTAPHONE—$35; ALSO RENTED. RM. 40, 39 W. Adams-st. Wabash 673.

CASTOFF CLOTHING.

LOU-EZ, 427 N. CLARK, BUYS AND SELLS ladies' high class garments, apparel; also household linens, bric-a-brac, etc. Sup. 473.

MARKOWITZ, 105 W. MONROE, PAYS more for men's clothes; will call. Dearborn 4440.

50% MORE FOR YOUR CLOTHING. SEE Broffman first; call anywhere. Ken. 5850.

CONTRACTS TO LET AND WANTED.

CEMENT WALKS, STEPS, GARAGES, floors; also general repair work. Call Lake View 7529 after 6 p. m.

RMS. REPAPERED WITH GOOD PAPER, $7; paint'g & cal. reas. Superior 3860.

HOUSE PAINTING & DEC. CAL. REAS.; best wk. guar. HUERTA Armitage 4063.

PRINTING, ENGRAVING, BINDING.

BETTER PRINTING FOR LESS MONEY. Letterheads, envelopes, folders, circulars, booklets, catalogs. Low prices. Call. Samples free. Fantus, 333 S. Dearborn. Tel. Har. 8340.

GOOD PRINTING, LOW PRICES; CARDS, letterheads, envelopes, $4 per thousand. Victor Bros., 25 N. Franklin. Main 4271.

TO RENT—ROOMS—SOUTH.

BLACKSTONE-AV., 5804—TO RENT—NICE dble. front, fur. fr.; reas. Dorch. 8433.

CALUMET, 5326—TO RENT—MEN; DBLE. or sgle. rms. $3, $5, or $7; L. Ken. 82.

CORNELL, 5530—TO RENT—A COMFORTAble big fr. rm., private home; regular folks; ideal loc. Ph. Fair. 1531.

COTTAGE GROVE, 5721—TO RENT—ROOMS $5 up per week. Hotel Essex, opposite Washington Park.

DORCHESTER, 5625, 1ST—TO RENT—NICEly furn. rm., also suite 2 rms. and lav.; adj. bath; nr. I. C. surf. Fairfax 2226.

DREXEL-BLVD., 4319—TO RENT—ELEG. furn. rm., elec., gas, shower bath, h. w. ht., parlor for guests, 2 blks. "L," 1 to surf, 4 to I. C.; ref. Drexel 7777.

DREXEL, 4200—TO RENT — LGE. ATTR. front rm., adj. bath; Ken. L.

EBERHART-AV., 6022, 2D—TO RENT—LRG. rm., pri. fam.; suit. 2 gents, emp.; ed. trans.

DORCHESTER, 5205—TO RENT—LIGHT, airy rm., convenient to I. C. and surf.

DREXEL-BLVD., 4324, 1ST — TO RENT — Newly furn., delightful rms., conn., bath with shower; comforts of home; exc. trans.

DREXEL-AV., 6243—TO RENT—FURN. FRT. rm.; use of living rm.; 1 blk. L; $8.

ELLIS, 6420, 2D—TO RENT—NICELY FUR. rm.; mod.; suit. for 1 or 2.

ELLIS-AV., 6409, 1ST APT.—TO RENT—LT. frt. rm., priv. pch., priv. fam. Dorch. 5909.

ELLIS-AV., 6165, 3D, COR. APT.—TO RENT —Choice lav. rm.; priv.; Ken. L. 1. C.

EMERALD-AV., 7020—TO RENT—MOD. rm.; elec., h. w. Vincennes 4532.

FIFTY-FIRST, E., 634—TO RENT—BEAU. frn. fac. Wash. Pk.; gent. only. A. Reinholds.

FORRESTVILLE, 4759, CORNER BUILDing, 3d apt.—To Rent—Long, large, elegantly furn. rooms, with or without kitchen privilege; rooms are large and downstairs with south exposure; 3 baths; private home; very reasonable.

FORTY-FIRST-ST., E., 770—TO RENT—COR. Cot. Gr.; outs. rms., $3.50-$5. Oakl. 4480.

FORTY-EIGHTH-ST., E. 435.—To Rent—Nicely furn. rm., hot and cold w.; pri. fam.

FORTY-SEVENTH-ST., E., 1228—TO RENT —Newly furnished rms., with or without bath.

GRAND-BLVD., 3801, HOTEL GRANVILLE —To Rent—Newly decorated; $7 weekly and up; run. wat.; phone all rms. Douglas 4094.

GRAND-BLVD., 4944—TO RENT—FURN. rms.; private family. Kenwood 9628.

GRAND, 4837—To RENT—LRG. FRT. RM., suit. 1 or 2; priv. bath., Oak. 5683 Kinsloe.

GRAND-BLVD., 4331, 1ST—TO RENT—1 large room in private family. Kenw. 8991.

GREEN-ST., 6332 — TO RENT—ROOM FOR gentlemen, every convenience; excellent transportation, Normal 2794.

HARPER, 5218, 1ST—TO RENT—RM.; PRIV. fam.; gent; nr. beach, pk., I. C. exp. H. P. 431.

HARPER, 5210 — TO RENT — STRICTLY modern furn. rms. nr. I. C. and surf.

HARPER, 6042 — To RENT—RM. SUIT. for 2, priv. fam., 2 blks. from golf links.

INDIANA-AV., 4418 — TO RENT — FERNcliff apt., very desirable and homelike; working girls; white; $3.50 and up.

INGLESIDE, 6243—TO RENT—APT. FRT. and side fr.; reas. I. C. L. sur. H. P. 8864.

KENWOOD 4730—To RENT—FURN. RM with or without board; ref. Drexel 5347.

KENWOOD-AV., 6328—To RENT—SGL. rm.; mod.; nr. I. C. L. park; $4.

KENWOOD, 5116—To RENT—LGE. MOD. frt. rm., priv. lav., adj. bath; I. C., surf. and Stony Island cars. Wood. 6159.

KENWOOD-AV., 6059, 2D — TO RENT—ATTR. lge. frt. rm., private home; regular folks; ideal loc. Ph. Fair. 1531.

COTTAGE GROVE, 5721—To RENT—ROOMS $5 up per week. Hotel Essex, opposite Washington Park.

DORCHESTER, 5625, 1ST—To RENT—NICEly furn. rm., also suite 2 rms. and lav.; adj. bath; nr. I. C. surf. Fairfax 2226.

DREXEL-BLVD., 4319—To RENT—ELEG. furn. rm., elec., gas, shower bath, h. w. ht., parlor for guests, 2 blks. "L," 1 to surf, 4 to I. C.; ref. Drexel 7777.

DREXEL, 4200—To RENT — LGE. ATTR. front rm., adj. bath; Ken. L.

EBERHART-AV., 6022, 2D—To RENT—LRG. rm., pri. fam.; suit. 2 gents, emp.; ed. trans.

DORCHESTER, 5205—To RENT—LIGHT, airy rm., convenient to I. C. and surf.

DREXEL-BLVD., 4324, 1ST — To RENT — Newly furn., delightful rms., conn., bath with shower; comforts of home; exc. trans.

DREXEL-AV., 6243—To RENT—FURN. FRT. rm.; use of living rm.; 1 blk. L; $8.

ELLIS, 6420, 2D—To RENT—NICELY FUR. rm.; mod.; suit. for 1 or 2.

ELLIS-AV., 6409, 1ST APT.—To RENT—LT. frt. rm., priv. pch., priv. fam. Dorch. 5909.

ELLIS-AV., 6165, 3D, COR. APT.—To RENT —Choice lav. rm.; priv.; Ken. L. 1. C.

EMERALD-AV., 7020—To RENT—MOD. rm.; elec., h. w. Vincennes 4532.

FIFTY-FIRST, E., 634—To RENT—BEAU. frn. fac. Wash. Pk.; gent. only. A. Reinholds.

FORRESTVILLE, 4759, CORNER BUILDing, 3d apt.—To Rent—Long, large, elegantly furn. rooms, with or without kitchen privilege; rooms are large and downstairs with south exposure; 3 baths; private home; very reasonable.

FORTY-FIRST-ST., E., 770—To RENT—COR. Cot. Gr.; outs. rms., $3.50-$5. Oakl. 4480.

FORTY-EIGHTH-ST., E. 435.—To RENT—Nicely furn. rm., hot and cold w.; pri. fam.

FORTY-SEVENTH-ST., E., 1228—To RENT —Newly furnished rms., with or without bath.

GRAND-BLVD., 3801, HOTEL GRANVILLE —To Rent—Newly decorated; $7 weekly and up; run. wat.; phone all rms. Douglas 4094.

GRAND-BLVD., 4944—To RENT—FURN. rms.; private family. Kenwood 9628.

GRAND, 4837—To RENT—LRG. FRT. RM., suit. 1 or 2; priv. bath., Oak. 5683 Kinsloe.

GRAND-BLVD., 4331, 1ST—To RENT—1 large room in private family. Kenw. 8991.

GREEN-ST., 6332 — To RENT—ROOM FOR gentlemen, every convenience; excellent transportation, Normal 2794.

HARPER, 5218, 1ST—To RENT—RM.; PRIV. fam.; gent; nr. beach, pk., I. C. exp. H. P. 431.

HARPER, 5210 — To RENT — STRICTLY modern furn. rms. nr. I. C. and surf.

HARPER, 6042 — To RENT—RM. SUIT. for 2, priv. fam., 2 blks. from golf links.

INDIANA-AV., 4418 — To RENT — FERNcliff apt., very desirable and homelike; working girls; white; $3.50 and up.

INGLESIDE, 6243—To RENT—APT. FRT. and side fr.; reas. I. C. L. sur. H. P. 8864.

KENWOOD 4730—To RENT—FURN. RM with or without board; ref. Drexel 5347.

KENWOOD-AV., 6328—To RENT—SGL. rm.; mod.; nr. I. C. L. park; $4.

KENWOOD, 5116—To RENT—LGE. MOD. frt. rm., priv. lav., adj. bath; I. C., surf. and Stony Island cars. Wood. 6159.

KENWOOD-AV., 6059, 2D — To RENT—ATTR. lge. frt. rm., private home; regular folks; ideal loc. Ph. Fair. 1531.

KIMBARK, 6032—To RENT—2 ATTRACtive outside rooms; 1 or 2; I. C. and L.

LAKE PARK-AV., 4911, 1ST—To RENT—LRG. rm., twin beds if wish; adj. bath; I. C. exp., beach; also sgl. rm.; men pref.

LAKE PARK, 4753, 3D NORTH—To RENT—bright clean rms., also hskg. suite; nicely furn. and dec.; pri. fam.; nr. I. C. surf.; on line.

LAKE PARK, 4931, 2D—To RENT—LGE. RM.; ADJ. BATH; MEN PREFERRED.

LAKE PARK-AV., 4017, 2D — To RENT — Large room, suite, and single; 2 bks. I. C. surf.

LAKE PARK-AV.—To RENT—RM.; PRIV. frm.; I. C. surf.; reas. Ph. Kenw. 4559.

LAKE PARK-AV., 4810—To RENT—WELL furnished room; I. C. exp. and sur. Schal.

MARQUETTE-RD. I., 152, 2D—To RENT—2 lrg. furn. rms., facing blvd.; exc. trans. to all lines.

MARQUETTE-RD., 1309, 3D—To RENT — Lge. outside rm., nice furn. bath, I. C. L.

MICHIGAN, 5161, 3D—To RENT—LG. PLS. rm., tw. beds; lav.; suit, mar. cple, or 2 wm. empld.; priv. fam.; no hskpg. pvige. Oakland 2248.

MICHIGAN, 4724, 3D—To RENT—BEAUTIfully furn. frt. rm., twin beds, porch; surf. and L.

MICHIGAN, 3635, 1ST—To RENT—COOL outside rm., adj. bath; L, surf.; $5. Blvd. 2172.

MICH. 4401, 2D APT.—To RENT—2 OUT side light, airy rms., with excel. trans.

MICHIGAN, 4145—To RENT—WELL FUR. rm., priv. bath; also rm., conn. bath.

MICHIGAN, 3234—To RENT—NICE LIGHT airy rm., priv. lav.; well furnished.

MICHIGAN-AV., 4544—To RENT—1 OR 2 front rms.; priv. lav.; twin beds.

MICH. 4732, 2D—To RENT—LGE. RM. adj. bath, suit. for 2; nice home. Drex. 5424.

MICHIGAN-AV., 5044, 2D—To RENT—Beau. furn. lge. rm.; con. bath. Ken. 6552.

MICHIGAN, 3244—To RENT—LARGE OUTside room, suit. 2; adj. bath; garage.

MICHIGAN, 3247, 1ST — To RENT—NEWly furn. rm., priv. bath.

MICHIGAN, 5444, 2D—To RENT—2 PLEAS. rms., with use bath; nicely furn.

OAKENWALD-AV., 4062, APT. 2d—To Rent—3 large connec. rms.; elec. stm. ht.; good transp. Drexel 9177.

OAKWOOD-BLVD., 529—To RENT—LARGE front rm.; 15 min. to loop. Leith.

PRAIRIE-AV., 2904—To RENT — NEWLY furnished suite of rooms with bath; 2 single rooms with baths, electric lights, hot and cold water; ballroom for guests, with dressing rooms; $60 per week; private residence; good transportation; near lake. Calumet 232.

PRAIRIE, 5621, 3D—To RENT—FRT. BDRM. home privileges; nr. Normal 2717.

RIDGELAND-AV., 6729, 3D — To RENT — Beaut. room with bath; nr. I. C. and park.

RHODES-AV., 6231, 3D—To RENT—DESIR. rm., priv. fam.; Jack. Pk. exp. Fairfax 3643.

SEVENTY-SECOND-PL., E., 1432—To RENT — 2 rm. fr. suite; light, airy; large, well furn.; suit. 2 or 3; gar. if wish. Normal 2717.

SIXTY-SECOND-ST., E., 539 — To RENT — Nicely furn. front rm.; exc. trans.; reas. Call Sun. or eve. after 6:30. Dorchester 9112.

SOUTH PARK-AV., 3251, 1ST—To RENT — Sgl. frt. room; near Wash. Pk. Good trans.

SIXTY-SIXTH-PL., E., 1450—To RENT—LG. rm. for 2; $5; priv. home; I. C. L.

STONY ISLAND, 6534, 3D—To RENT—LGE. sunny rm., suit. 2 or 3; shower; 1 or 2 gents; priv. French fam. H. P. 2631.

ST. LAWRENCE-AV., 4536 — To RENT — Front bedroom, may use kitchen; for 2 ladies, white; $6 per week.

UNIVERSITY-AV., 5550—2D—To RENT—Front room; priv. porch; gent.

VINCENNES, 4337 — To RENT—LG. LT. airy rm.; board opt. Drexel 6702.

WOODLAWN, 6123, 2D—To RENT—SUN parlor, living rm.; twin beds; 2 bus. men.

WOODLAWN, 6107 — To RENT — LGE. pleas. rm., suit 2; adj. bath; priv. Dor. 0136.

WOODLAWN, 6053, 3D—To RENT—CLEAN, cool, outside rm.; 1 or 2 gents; blk. I. C.

WOODLAWN, 6053, 3D—To RENT—LARGE light rm.; lge. closet. Ph. H. P. 6839.

TO RENT—EXCLUSIVE ROOMS TO BUSIness man; priv. family; high class apt.; overlooks lake; large front rm. with 3 winds. and priv. phone. Mrs. Sparrow. Oakland 5030.

TO RENT — 2 GENTS OR MARR. BUS couple, elegantly furn. outside rm., 3 windows, twin beds; loc. S. Shore dist. nr. I. C. Will rent single. Telephone 1468.

TO RENT—LGE. FRT. RM. WITH LAVAtory; 2 employed ladies, priv. fam.; nr. I. C. Phone Hyde Park 5240.

TO RENT—WELL FURN. RM., 2 PEOPLE. lge. closet, overlooking Hyde Pk.-blvd.; ref. necessary. $8. Ph. Dor. 6503.

TO RENT—DESIRABLE FRONT COMF. RM. for business woman; nr. lake, park, I. C. surface. Ph. Hyde Park 1572.

TO RENT—NEWLY FURNISHED ROOMS; light and cool, near lake front; I. C. and surface lines. Tel. Douglas 3939.

TO RENT — LGE. ATTRACT. OUTSIDE rm. opposite bath; priv. fam., good trans., gent. Midway 944.

TO RENT—LRGE. RM. NR. 67TH I. C. STA., Jackson Park. Midway 9060.

TO RENT—HYDE PARK, SINGLE RM., FRT. fam., block 53d I. C. Midway 3396.

18TH-ST., 9 E., FLAT B—NICE AIRY FURnished rooms; $3 and up.

51ST, 552, 3D—TO RENT—FRT. ROOMS; opp. Wash. Pk.; 1 or 2; run wat.

TO RENT—ROOMS—SOUTHWEST.

WASHTENAW-AV., S., 6336—To RENT—1, 2, 3, or 4 furn. rooms; board optional. Prospect 7758.

TO RENT—ROOMS—NORTH.

AINSLIE, 946—To RENT—LIV. RM.—SUN par.; sgl. rm., twin or dbl. beds; beaut. furn.; adj. shower; Arg. exp., bus, beach. Simpson.

ALDINE, 517, 1ST—To RENT — CLEAN, airy rm. for 2; also sgl; Brdwy., bus, lake.

ALDINE, 517, 2D—To RENT—FRT. RM. FOR 2, also sing'e rms.; no Brdwy. Well. 2273.

ARGYLE, 932, 3D—To RENT—WELL FUR. rm., suit. for 1 or 2 persons; Arg. ex., bus.

BELLE PLAINE-AV., 1450—To RENT—FURnished room; private family; owner; $5. Ph. Lake View 2801.

BELMONT-AV., NR. LK.—To RENT—LGE. room suitable 2 or 3. Graceland 1965.

BELMONT, 455—To RENT—DESK. RM., NR. Sheridan; priv. fam. Graceland 3521.

BELMONT, 548, E. OF BDWY.—To RENT — Lge. frt. rms., run. water. Well. 2543.

BROADWAY, 5525—To RENT—NICELY furn. rooms in Broadway Ratchelor Apts., running water in every room; $5 and up.

BROADWAY, 4050, 2D — To RENT—LRG. outside rms. with or without kitch. priv.; also single rm.

BROADWAY, 4866, 3D—To RENT—FURN. rm.; bath and light hskp. apts. Sunny. 8180J.

BROADWAY, 3249, APT. E — To RENT — Large furn. room; reasonable.

BROADWAY, 4664, 3D—To RENT—LARGE room for 2 or 3; Wilson 1.

BUCKINGHAM-PL.—To RENT—FUR. RM., adjoining bath; priv. fam.; nr. Bdwy. Lake View 9780.

BURLING-ST. 2429—To RENT—MOD. RM., near Lincoln Pk.; reas. Diversey 5493.

BYRON-ST., 1012, 1ST. WEST—To RENT—Furn. room; priv. fam.

CEDAR-ST., 65—To RENT—COOL LGT. RM. for man; nr. beach; walk, dist.

CLARK-ST., COR. LINCOLN-AV.—TO RENT —Single and double rms.; $4 per wk. and up; hotel service, overlooking Lincoln Pk. EVERGREEN HOTEL, 1800 Lincoln-av. Diversey 2323.

CLARK-ST., N., 607—To RENT—NEWLY furn. sgle. and double rms.; mod., walking dist.

CLARK-ST., N., 2419, 2D — To RENT — Cool frt. rm., r. w., 1 or 2 bus. men. Diversey 2463.

CLARK, N., 2545, 3D—To RENT—LARGE front bedroom, also single room, in modern private home.

CRESCENT-PL, 940, 2D — To RENT—FRT. rm., modern, priv., gent., $7.

DEARBORN, N., 1519 — To RENT—WELL furn. frt. rm., twin or dbl. bed. Other rm. 4.

DEARBORN-ST., 1544—To RENT—DOUBLE rms., twin beds, r. w., fac. Lin. Pk.; gents.

DEARBORN, N., 1421—To RENT—2 RMS., front basement; private bath; elec.; $10.

DIVERSEY-PKWY., 601, RENTMERE HOtel—To Rent—Large outside rms., suitable for 1 or 2 persons, with or without private bath; $7 and up per week. Ex. trans.

DOVER-ST., 4441—To RENT—NICE FUR. rm.; mod.; suit. for 1 or 2. Edgewater 5299.

EASTWOOD-AV., 930—To RENT—BEAUT., clean rm., for 1 or 2; Wilson ex. Lange. Edgecomb-PL. Graceland 3107.

EDGECOMB-PL., 834, 2D — To RENT — Nice front homelike rm., adj. bath; piano; 1½ blks. Sheridan exp., 4 blk. beach.

EDGECOMB-PL., 937, 2D — To RENT—FT. rm., sgl., dbl.; priv.; Sher. ex. Grace. 3671; 1 blk. "L" sur. 2; Wils. ex. bus. Edge. 3807.

ELM-ST., 97—To RENT—LGE. FRT. RM.; new furniture, large closet; adj. bath; private house; ½ block to beach; 10 minutes to loop. Superior 3819.

FIFTH-PKWY., 444 — To RENT — Nicely furn. rm.; hot and cold w.; elec. lt.; ½ blk. Linc Park; good bldg. and surrounds.

FULLERTON-PKWY., 444 — To RENT — Nicely furn. rm.; hot and cold w.; elec. lt.; ½ blk. Linc. Pk.; good bldg. and surrounds.

FULLERTON-AV., 1128, BROWN STONE apt.—To Rent—1 rm. kitchenette apts.; immaculately clean; everything furnished; reas.

FULLERTON, 556—To RENT—BEAUTIFUL frt. rm., nr. park; good trans.; good home.

GRACE-ST., 653, 3D—TO RENT—LG. FRT. rm.; exc. trans.; pri. fam., gentleman.

HAZEL-AV., 4620—To RENT—2- ROOMS and private bath, suit. for 2 or 4; also rms. and suites with running water. Rio Grande Apt. Ph. Sunnyside 1438.

HAZEL-AV., 4529, 3D—To RENT—LARGE outside room for 2 gentlemen; $10; best trans. Sunnyside 8054.

HAZEL-AV., 4344—To RENT—LARGE COOL frt. rm.; nr. beach, bus, and Wil. "L"; priv. fam., gent.; pleasant surroundings.

IRVING PK., 1012, 2D—To RENT—NICELY fur. frt. rm.; kit. privil.; Sheridan X.

IRVING PARK-BLVD., 849, 3D—To RENT—Lg. pleas. outside rm.; nr. lake; Sher. ex.

KENMORE, 4027, 2D—To RENT—FRONT bedroom, private home; gent. pref. Buckingham 2046.

KENMORE-AV., 4824, 2D—To RENT—2 large front rooms; well furnished; private family; Wil. X. bus; gent.

KENMORE, 5107—To RENT—LG. FRT. RM. for 2; priv. home; near lake; gentile. Sunny. 2703.

KENMORE, 4742, 2D — To RENT—To REfined business person, lrg. frt. rm.; piano; reas. refs. Sunnyside 6904.

KENMORE, 4027—To RENT—DOUBLE AND sing. rms.; $5 to $12; r'un. water; gent.

KENMORE, 4923—To RENT—THE ARGYLE —Cool, lg. rms., $6-$10; Arg. exp.

KENMORE, 5055, THE JAMES—To RENT—fished; business person, lrg. frt. rm.; piano; reas. refs. Sunnyside 6904.

KENMORE, 4027—To RENT—DOUBLE AND sing. rms.; $5 to $12; r'un. water; gent.

KENMORE, 4923—To RENT—THE ARGYLE —Cool, lg. rms., $6-$10; Arg. exp.

KENMORE, 4905—WE PENN—To RENT—Excep. lg. frt. rm., run. water, porch; reas.

KENMORE, 4740, 3D—To RENT—BRIGHT attract. rm., 1 or 2; nr. Wil. L. Rav. 2484.

KENMORE, 4945, 2D—TWO RENT RMS. FOR rent.; quiet home for 1 or 2 gents.

KENMORE, 5351, 1ST—To RENT—SIN. FT. rm., priv. fam.; $6. Sunny. 2418.

KENMORE, 4345, 1ST—To RENT—NICELY furn. rm. 1 or 2, home; Wil. X. bus.

KENMORE, 4869—To RENT—COMFORTable rooms, $5 up. Near beach and L.

KENMORE, 4711—To RENT—LIGHT PLEAS. and front room, near beach, bus, and L. ref.

LAKESIDE-PL., 940—To RENT—LG. FRT. and side rms., suit. 2; $6 up; W. Irv.

LA SALLE, N., 1718 — To RENT—MODERN well furn. room, op. park; evenings. Grey.

LELAND-AV., 4838, 1ST—To RENT—Nicely furn. rm., suitable for 1 or 2 gentlemen; $10 per week. Wilson "L" bus. Edgewater 5196.

LELAND-AV., 822, 3D—To RENT—PLEAS. rm., good trans.; nr. lake. Edge. 1375.

LINCOLN-AV. 2240, 3D—To RENT—2 FUR. rms.; elec.; bath; priv. fam. P. S. Seeloff. Gents.

MAGNOLIA, 5546—To RENT—WELL FUR. rm.; priv. fam.; nr. L. Sunnyside 3554.

MAGNOLIA, 4706, 1st—To RENT—SINGLE room, gent.; Wilson express.

MAGNOLIA, 4612—To RENT—ATTR. LGE. airy rm.; residence. Sunnyside 8920.

MAGNOLIA, 4701, 3D — To RENT — LGE. frt. rm.; Wil. L. Sunnyside 3478.

MALDEN, 4543—To RENT—BEAUT. FURN. room; private bath opt.; large lawn and screened porch; ref.; Wil. ex., bus. Sunny. 7540.

MALDEN-ST., 4730—To RENT—LGE. LGT. frt. rm., nr. Wilson "L" and bus.

MALDEN, 4635, 2D—To RENT—FURNISHED room, near excellent transportation.

MARGATE-TERR. — TO RENT — LARGE, comf. rm., next bath; priv. fam.; gents; break. opt.; rear; Arg. exp. Bryn Mawr 1102.

MARGATE-TERR., 944, COR. SHER.-RD.— To Rent—Lge., beaut. fur. rm.; r. w.; twin beds; kitchen priv. if desired. ROSS.

MARGATE-TERR., 945—To RENT—LOVELY rm.; Arg. X. bus, lake. Sunnyside 4748.

MELROSE-ST., 664, 2D — To RENT—NICEly furn. rm., twin beds; 1 single rm.; priv., elec., bath, kitchen.

OAKDALE, 741—To RENT—MOD. 2 TO 5 rooms, $40 to $85; near lake and trap.

RACINE, N., 4631, SHERIDAN PARK HOtel—To Rent—Double and single rms., $10 per week; private residence; good transportation; near lake. Calumet 232.

RACINE, 4641, 3D—To RENT—LGE. FRONT rm., kitchen privileges; pch.; Wil. exp.

ROKEBY-ST., 3749, 2D—To RENT—LARGE light room on corner. Normal 2717.

RUSH-ST., 531—To RENT—FRT. COR. RM., priv. bath; sim., elec.; also sing. rm.; adj. b.

ST. JAMES-PL., 1427—To RENT—SINGLE, double room, light; nr. pk. Ph. Linc. 1145.

SEMINARY-AV., 2116, 2D — To RENT — Hskg. rm., kit. priv., for marr. cpl. emp.; $30; sleeping room, $5.

SHERIDAN, 4037, THE SHERCOMBE—To Rent—Lge., li., cool rms., run. water, Murphy beds, priv. ph. bath; and kitch.-hskpg. suites; bus, nr. beaches; $6 to $14 wk. L. V. 4220.

SHERIDAN, 4047, MINERVA HOTEL—To Rent—Modern rms., single or en suite, by day or week; Sher. "L" bus; nr. lake; reasonable.

SHERIDAN, 4825—To RENT—VERY DESIRable r

ENT—FLATS—SOUTH.

50. SHORE APARTMENTS.
3 ROOMS.
67th-st., kitchenette; $55
med. pools.....$63.00 $27.50
and-av., 3d; in-a-dor bed.. 75.00
6 ROOMS.
wood-av., 1st.....$65.00
and-av., 1st, sun parlor..... 65.00
5th-st., 3d, screened porch. 75.00
5 ROOMS.
th-st., 3d, screened front
ce-av., 3d, sun parlor..... 77.50
ce-av., 3d, sun parlor..... 80.00
h-st., 2d.....
and-av., 3d, sun parlor. 75.00
GLATT & PRICE.....115.00
Island-av. Dorchester 8800.

YDE PARK-BLVD.,

wood-av., 3d apartment, best in
with 3-bdrm. large rooms and 3
arlor and 2 open porches; one of
d the other off bed chamber; 2
, walls canvased and pan-
ed; refrig. rental $250. Open
FRANKLIN 2800.

OTTSCHALK & CO.,

IATE POSSESSION.

5 ROOMS.
ston-av., 2d apt.....$60.00
Park-av., 2d apt.....$60.00
6 ROOMS.
-pl., 2d apt. W.....$65.00
-av., 2d apt. W.....$65.00
-av., 3d apt. W.....$85.00
8 ROOMS.
an-av., 1st apt., 2 baths..$110
AK & CO., 100 N. Clark-st.
Franklin 2710.

3, AND 6 ROOM APART.
, and up to date; 35 minutes
pt. Call at 415 E. 111th-st.
ill, Central station and Col-
car; 1 blk. from Palmer Park.
emises Saturday and Sunday. 19
NSON. Phone Pullman 549. Resi-
an 3135.

CHENETTE APTS.

1120-26 E. 47th-st., near lake
L. R.; 2, 3, and 4 rms., private
in-a-door beds, tile baths, con-
; $60 to $75. Agent on prem-

G. MAHONEY & CO.,
-3rd St. Hyde Park 48.

TH-ST., 4 RMS.....$65
side, 5 rms.....75
, 3 baths.....
for or call BECKLENBERG.
Randolph 6171.

TO RENT—FLATS—NORTH.

TO RENT—APTS.
1, AND 3 ROOMS.
New bldg. Moderate rentals.
Call, phone, or write.
THE WM. TESCHEK CO.,
3559-4446 Lawrence-av.
Irving 865—Kildare 2739.

APARTMENTS FOR RENT.

2 and 3 rms., new bldg., moderate rentals.
ge included in rental. Call or phone The
Wm. Teschek Co., 3559 Lawrence-av. Irv-
ing 865.

TO RENT—TILL MAY 1, 1922; IMMED.
1 room apt.; sun parlor and slpg.
, sm. bt.; surf. and "L" transp. Irving
611 or janitor. 5611 Central Park-av.

TO RENT—5 ROOM APT., 2D FLOOR.
ver modern; steam heat, sun parlor, sleep-
ng porch; vacant 15th. 3008 Davlin-ct.
Phone 2166.

TO RENT—LOVELY 4-ROOM FLAT IN
new bldg., vapor heat, elec. lt., bath, tel.;
arly furn. if desired; garage optional; $55.
ply 8 Kenneth-av. Bell. Kildare 1503.

TO RENT—6538 N. ROCKWELL—NEW 2
lat, 5 rms.; sleep. pch.; big yard; fine for
ldren; $30. Key office, 2600 Devon.
CLAUDE W. MORRIS.

TO RENT—4 AND 5 RM. MOD. STM. HT.
M. flat, ft. pitch; good trans.; imm. poss.;
and $75. See janitor, 2003 Evans-av.

TO RENT—1932 HUMBOLDT-BLVD., 4 RMS.
and wall bed, newly decorated; 3 blks. to
; Also 6 rms. and sun parlor.
TO RENT—6621 MILWAUKEE-AV.—2 FLATS
can be used for rooming hse. Cent. 810.

TO RENT—FLATS—WEST.

TO RENT—1357 W. HARRISON-ST., 5
rms.; steam; vest; imm. poss.; 10 min. to
p.; $55. See janitor or CREMIN & O'CON-
OR, 105 N. Clark-st. Randolph 3124.

TO RENT — LARGE 5 RM. APT.; STRICT-
y mod.; 2 priv. porches; excel. trans.; $85;
Mrs. Garfield Park; pos. Aug. 1. Apply
t 811 S. Karlov-av. Kedzie 3889.

TO RENT — 3 ROOM BASEMENT FLAT:
stm. heat, s. lgt., gas stove. 3101 Washing-
ton-blvd.

TO RENT—3401 FRANKLIN-BLVD., 3 RM.
mod. apt. with in-a-dor bed; rent $65.

TO RENT—4 RMS., STOVE HEAT. 206 N.
Cicero. Call at paint store. Immed. poss.

TO RENT—FLATS—SUBURBAN.

TO RENT—OAKRAND APT., LOCATED AT
4 w. cor. Oak Park-av. and Randolph-st.
n central Oak Park; beautiful, large 2, 3,
4 rm. apts., with kitchenettes and sun
parlors; also the efficiency apt. & spare rm.
without cost; ready in Sept.; $66 and up.
Phone 1805 Oak Park. Chas. Cent. 2990.

ROGERS PARK, FOOT OF SHER-
lake; new bldg., 2 rooms and
; $60 to $75. Agent on premises.

HARRISON & REIDY
dian-rd. Edgewater 472.

HIGH GRADE, NEW 9 ROOM
dian sun parlor and sleeping
e; all large rooms; ice machine;
front drive; Greenleaf-av., near
; ready October 1st. Ph. Rhe-

HIGH CLASS 7 ROOM APT.
ble, also large steam heated ga-
; 1 block Gunnison-st. Irving
Phone W. D. BANGS
2400.

4 RMS., STM., $60; NR. MOR-
, and N. W. steam read.
3, 1053 Montrose-av. L. V. 3355.
M. JOHNSON & CO.
Rogers Park 840.

4 RMS., $65; 4 RMS. $75-$100;
0-$150; 6 rms., $140-$200. W.

BBINS & McDONNELL.
Rogers Park 3731.

926 BUENA-AV., 4 RMS., $110
per-av. 6 rms., $90.
Grove-av. 5 rms., $120.
B. CHRISTIAN, 2707 N. Clark.
3949 N. ASHLAND-AV.
ern; 6 rooms; new
3 A. J. Brockman, 111 W

6264 CORNELIA-AV., 1st
room, wall bed; immed. pos-
d 9781 before 10 a. m. and after

— 6 RMS., 2 PORCHES, ALL
unny, newly decorated, mod-
ce; Wilson exp., bus, $125. Im-

848 AINSLIE-ST., 2 CHOICE
looking lake, 5-6 large rooms, 3
parlor; private rear porches, s-
on October 1st.

dan-rd. and Wilton.
loop; bus, L exp.; 4 rms., $75.
Will dec. to suit.

LARGE 4, 5, 6 RM. APART-
mm. or future occupancy; 6 rms.
to be seen to be appreciated.
A CARLSON 725 Irving Pk.

POSS. OCT. 1; 4 ROOMS; $75
oms, $100; 1500 Farwell-av.
4 rooms and sun par., $95.
Sheidrake 2553.

RMS., 3D APT., FRONT AND
, 4 doors from Devon-av. Sale
ce $1600; poss Oct. Sale or

2 FLAT, 8 RMS., FINE LOCA-
monthly of 3 to; rent $90. Owner

5 FINE LARGE RMS., SUN PAR-
r, lake and Howard L. $115
Park 2094.

ROGERS PK., LARGE 4 AND 5
and sun par., $85-$95-$100; near
Main 4040.

ROGERS PK., 5 BATHS; HIGHEST
t, bldg.; $275, including vapor
ER, 1535 Jarvis. Rog. Pk. 2100.

5 ROOM APARTMENT, 2 BATHS
or unfurnished; immed. pos-
s-av., overlooking lake.

4-R.-IN-A-DOR BED; SCREEN
73 E. Cornelia-av. Ask janitor or
de 8606.

4700 MALDEN, 2D, 1-5 ROOM
parlors. Wilson-av. L. and 8
Edgewater 6364.

3 RMS. KITCHENETTE
WOOD WILLIAMS CO.
Ravenswood 92.

MOD. LGE. 2D, 3D APT. 4 OR 5
it Gentiles; No. Edgewater; sun
110, $60. Sheldrake 4477.

CORNER SHERIDAN-RD. AND
Bryn Mawr; 3 and 6 large light
$130. Rogers Park 2362.

ROGERS PK., 4 ROOMS AND
2d & immediate possession
Realty & Co. 6168 Broadway

MOD. 3, H. 5 RM. APT. $70;
; will rent to party buying fur-
rest new. Call 3004 Ainslie-st.

IMM. POSS., NR. LAKE AND L.
ter-av., new bldg.; 4 rms., tile
ore-av. light, 6 rms., $125.

CHOICE 2 AND 4 ROOM APTS.
newly decorated; furniture if want-
Clifton-av.

4 RM. APT., FURNITURE OF
Baby grand piano.
Rogers Park 800.

ROG. PK., 5 RM. APT., SUN
fr.; 1 blk. to lake and L; immed.
$85. Rogers Pk. 3400.

4 RMS., 4732 N. RACINE-AV.
ne, high class. 743 Cornelia-av.
Sheridan 8600.

ROGERS PK., MODERN 5 ROOM
ment of Edgewater; $100 a month.
544. Sheridan.

ROGERS PK. $2.50 AND 4 RM.
to Sept. 1 and Oct. 1; good trans.
SONS Ph. Rog. Pk. 3661.

ROGERS PK., 3 RM. APT., NEW
ms., $75; immediate poss. Ph.
3999.

4 RM. SUN PARLOR, SCREEN
0; imm. poss.; 1 blk. Howard L.
Glenwood-terrace, 3rd apt.

— MODERN 2 ROOM APART-
Sept. 1; adults. 2037
Edgewater 2037.

— 6 RMS., 2 PORCHES, ALL
Sept. 1; adults. 2037
Edgewater 2037.

— 6 RMS., 2 PORCHES, ALL
unny, newly decorated, mod-
ce; Wilson exp., bus, $125. Im-

848 AINSLIE-ST., 2 CHOICE
looking lake, 5-6 large rooms, 3
parlor; private rear porches, s-
on October 1st.

dan-rd. and Wilton.
loop; bus, L exp.; 4 rms., $75.
Will dec. to suit.

LARGE 4, 5, 6 RM. APART-
mm. or future occupancy; 6 rms.
to be seen to be appreciated.
A CARLSON 725 Irving Pk.

POSS. OCT. 1; 4 ROOMS; $75
oms, $100; 1500 Farwell-av.
4 rooms and sun par., $95.
Sheidrake 2553.

RMS., 3D APT., FRONT AND
, 4 doors from Devon-av. Sale
ce $1600; poss Oct. Sale or

2 FLAT, 8 RMS., FINE LOCA-
monthly of 3 to; rent $90. Owner

5 FINE LARGE RMS., SUN PAR-
r, lake and Howard L. $115
Park 2094.

ROGERS PK., LARGE 4 AND 5
and sun par., $85-$95-$100; near
Main 4040.

ROGERS PK., 5 BATHS; HIGHEST
t, bldg.; $275, including vapor
ER, 1535 Jarvis. Rog. Pk. 2100.

5 ROOM APARTMENT, 2 BATHS
or unfurnished; immed. pos-
s-av., overlooking lake.

4-R.-IN-A-DOR BED; SCREEN
73 E. Cornelia-av. Ask janitor or
de 8606.

4700 MALDEN, 2D, 1-5 ROOM
parlors. Wilson-av. L. and 8
Edgewater 6364.

3 RMS. KITCHENETTE
WOOD WILLIAMS CO.
Ravenswood 92.

MOD. LGE. 2D, 3D APT. 4 OR 5
it Gentiles; No. Edgewater; sun
110, $60. Sheldrake 4477.

CORNER SHERIDAN-RD. AND
Bryn Mawr; 3 and 6 large light
$130. Rogers Park 2362.

ROGERS PK., 4 ROOMS AND
2d & immediate possession
Realty & Co. 6168 Broadway

MOD. 3, H. 5 RM. APT. $70;
; will rent to party buying fur-
rest new. Call 3004 Ainslie-st.

IMM. POSS., NR. LAKE AND L.
ter-av., new bldg.; 4 rms., tile
ore-av. light, 6 rms., $125.

CHOICE 2 AND 4 ROOM APTS.
newly decorated; furniture if want-
Clifton-av.

4 RM. APT., FURNITURE OF
Baby grand piano.
Rogers Park 800.

ROG. PK., 5 RM. APT., SUN
fr.; 1 blk. to lake and L; immed.
$85. Rogers Pk. 3400.

4 RMS., 4732 N. RACINE-AV.
ne, high class. 743 Cornelia-av.
Sheridan 8600.

ROGERS PK., MODERN 5 ROOM
ment of Edgewater; $100 a month.
544. Sheridan.

ROGERS PK. $2.50 AND 4 RM.
to Sept. 1 and Oct. 1; good trans.
SONS Ph. Rog. Pk. 3661.

ROGERS PK., 3 RM. APT., NEW
ms., $75; immediate poss. Ph.
3999.

4 RM. SUN PARLOR, SCREEN
0; imm. poss.; 1 blk. Howard L.
Glenwood-terrace, 3rd apt.

— MODERN 2 ROOM APART-
Sept. 1; adults. 2037
Edgewater 2037.

TO RENT—FIREPROOF APARTMENTS—

TO RENT—FIREPROOF APARTMENTS—
on 1 possession.
201 E. Walton-pl.
4 master bedrooms; 3 servants' rooms, 5
bathrooms; $400 per month.
Two-story-drive Duplex—
Vol. Lake Shore-drive; 5 master bedrooms, 3 servants'
rooms, 5 bathrooms. $500 per month.
4 bathrooms. Lake Shore-drive [corner Walton-pl.]—
Lake Shore-drive [corner Walton-pl.]—
rooms, south exposure, 4 master bed-
rooms, 3 servants' rooms, 5 bathrooms. $600
per month.
For further information apply to
WINSTON & CO. Agents.
Dearborn-st. Tel. Central 4204.

TO RENT—WE HAVE FOR RENT APART-
ments ranging in size from 3 to 8 rooms,
rents for immediate possession and others for
Oct. 1 at the following rentals:
2 ROOMS.....$55 TO $75
3 ROOMS.....$65 TO $100
4 ROOMS.....$80 TO $115
5 ROOMS.....$90 TO $135
6 ROOMS.....$115 TO $200
7 ROOMS.....$200 UP
BURT R. KIELY. WELL. 279.
801 BUENA.

IMMEDIATE POSSESSION.

4 ROOMS.
4453 Dover-st., 2d apt.....$70.00
5 ROOMS.
1367 Sunnyside-av., 2d.....$90.00
7 ROOMS.
4607 Irving Park-blvd., Apt. 331....$55.00
6 ROOMS.
1437 Leland-av., 2d.....$87.50
I. R. BEAK & CO., 190 N. Clark-st.
Franklin 3210.

448 MELROSE-ST., 1ST.

st; best location on the N. Side; 7 rms.,
baths and 2 showers; sun parlor and
screened porch; reading room; wood-
work enameled throughout; all walls can-
vased and paneled; ½ blk. west of lake yacht
harbor and Lincoln-pk.; poss. now; rental $250.
G. H. GOTTSCHALK & CO.,
FRANKLIN 2800.

7738-42 EASTLAKE-TERR.,

OVERLOOKING THE LAKE,

1 block east of Sheridan-rd., beautiful new
3 and 4 room apartments; shower baths;
ss-door beds; rent $75, $100, $125; posses-
on Sept. 1; agent on premises Sunday p. m.
Plans at our office.
COCHRAN & McCLUER.
1125 Byron Mawr. Edgewater 1866.

TO RENT—5 RMS. AND SL. PCH., $33
from Howard-av. corner Bridge; 3 blks.
from Howard-av. Sub. $95. E. S. WALKER.
1210 Jarvis-av. Rog. Pk. 8180.

TO RENT—FLATS—NORTHWEST.

TO RENT—APTS.
1, AND 3 ROOMS.
New bldg. Moderate rentals.
Call, phone, or write.
THE WM. TESCHEK CO.,
3559-4446 Lawrence-av.
Irving 865—Kildare 2739.

APARTMENTS FOR RENT.

2 and 3 rms., new bldg., moderate rentals.
ge included in rental. Call or phone The
Wm. Teschek Co., 3559 Lawrence-av. Irv-
ing 865.

TO RENT—TILL MAY 1, 1922; IMMED.
1 room apt.; sun parlor and slpg.
, sm. bt.; surf. and "L" transp. Irving
611 or janitor. 5611 Central Park-av.

TO RENT—5 ROOM APT., 2D FLOOR.
ver modern; steam heat, sun parlor, sleep-
ng porch; vacant 15th. 3008 Davlin-ct.
Phone 2166.

TO RENT—LOVELY 4-ROOM FLAT IN
new bldg., vapor heat, elec. lt., bath, tel.;
arly furn. if desired; garage optional; $55.
ply 8 Kenneth-av. Bell. Kildare 1503.

TO RENT—6538 N. ROCKWELL—NEW 2
lat, 5 rms.; sleep. pch.; big yard; fine for
ldren; $30. Key office, 2600 Devon.
CLAUDE W. MORRIS.

TO RENT—4 AND 5 RM. MOD. STM. HT.
M. flat, ft. pitch; good trans.; imm. poss.;
and $75. See janitor, 2003 Evans-av.

TO RENT—1932 HUMBOLDT-BLVD., 4 RMS.
and wall bed, newly decorated; 3 blks. to
; Also 6 rms. and sun parlor.
TO RENT—6621 MILWAUKEE-AV.—2 FLATS
can be used for rooming hse. Cent. 810.

TO RENT—FLATS—WEST.

TO RENT—1357 W. HARRISON-ST., 5
rms.; steam; vest; imm. poss.; 10 min. to
p.; $55. See janitor or CREMIN & O'CON-
OR, 105 N. Clark-st. Randolph 3124.

TO RENT — LARGE 5 RM. APT.; STRICT-
y mod.; 2 priv. porches; excel. trans.; $85;
Mrs. Garfield Park; pos. Aug. 1. Apply
t 811 S. Karlov-av. Kedzie 3889.

TO RENT — 3 ROOM BASEMENT FLAT:
stm. heat, s. lgt., gas stove. 3101 Washing-
ton-blvd.

TO RENT—3401 FRANKLIN-BLVD., 3 RM.
mod. apt. with in-a-dor bed; rent $65.

TO RENT—4 RMS., STOVE HEAT. 206 N.
Cicero. Call at paint store. Immed. poss.

TO RENT—FLATS—SUBURBAN.

TO RENT—OAKRAND APT., LOCATED AT
4 w. cor. Oak Park-av. and Randolph-st.
n central Oak Park; beautiful, large 2, 3,
4 rm. apts., with kitchenettes and sun
parlors; also the efficiency apt. & spare rm.
without cost; ready in Sept.; $66 and up.
Phone 1805 Oak Park. Chas. Cent. 2990.

ROGERS PARK, FOOT OF SHER-
lake; new bldg., 2 rooms and
; $60 to $75. Agent on prem-

HARRISON & REIDY
dian-rd. Edgewater 472.

HIGH GRADE, NEW 9 ROOM
dian sun parlor and sleeping
e; all large rooms; ice machine;
front drive; Greenleaf-av., near
; ready October 1st. Ph. Rhe-

HIGH CLASS 7 ROOM APT.
ble, also large steam heated ga-
; 1 block Gunnison-st. Irving
Phone W. D. BANGS
2400.

4 RMS., STM., $60; NR. MOR-
, and N. W. steam read.
3, 1053 Montrose-av. L. V. 3355.
M. JOHNSON & CO.
Rogers Park 840.

4 RMS., $65; 4 RMS. $75-$100;
0-$150; 6 rms., $140-$200. W.

BBINS & McDONNELL.
Rogers Park 3731.

926 BUENA-AV., 4 RMS., $110
per-av. 6 rms., $90.
Grove-av. 5 rms., $120.
B. CHRISTIAN, 2707 N. Clark.
3949 N. ASHLAND-AV.
ern; 6 rooms; new
3 A. J. Brockman, 111 W

6264 CORNELIA-AV., 1st
room, wall bed; immed. pos-
d 9781 before 10 a. m. and after

— 6 RMS., 2 PORCHES, ALL
unny, newly decorated, mod-
ce; Wilson exp., bus, $125. Im-

848 AINSLIE-ST., 2 CHOICE
looking lake, 5-6 large rooms, 3
parlor; private rear porches, s-
on October 1st.

dan-rd. and Wilton.
loop; bus, L exp.; 4 rms., $75.
Will dec. to suit.

LARGE 4, 5, 6 RM. APART-
mm. or future occupancy; 6 rms.
to be seen to be appreciated.
A CARLSON 725 Irving Pk.

POSS. OCT. 1; 4 ROOMS; $75
oms, $100; 1500 Farwell-av.
4 rooms and sun par., $95.
Sheidrake 2553.

RMS., 3D APT., FRONT AND
, 4 doors from Devon-av. Sale
ce $1600; poss Oct. Sale or

2 FLAT, 8 RMS., FINE LOCA-
monthly of 3 to; rent $90. Owner

5 FINE LARGE RMS., SUN PAR-
r, lake and Howard L. $115
Park 2094.

ROGERS PK., LARGE 4 AND 5
and sun par., $85-$95-$100; near
Main 4040.

ROGERS PK., 5 BATHS; HIGHEST
t, bldg.; $275, including vapor
ER, 1535 Jarvis. Rog. Pk. 2100.

5 ROOM APARTMENT, 2 BATHS
or unfurnished; immed. pos-
s-av., overlooking lake.

4-R.-IN-A-DOR BED; SCREEN
73 E. Cornelia-av. Ask janitor or
de 8606.

4700 MALDEN, 2D, 1-5 ROOM
parlors. Wilson-av. L. and 8
Edgewater 6364.

3 RMS. KITCHENETTE
WOOD WILLIAMS CO.
Ravenswood 92.

MOD. LGE. 2D, 3D APT. 4 OR 5
it Gentiles; No. Edgewater; sun
110, $60. Sheldrake 4477.

CORNER SHERIDAN-RD. AND
Bryn Mawr; 3 and 6 large light
$130. Rogers Park 2362.

ROGERS PK., 4 ROOMS AND
2d & immediate possession
Realty & Co. 6168 Broadway

MOD. 3, H. 5 RM. APT. $70;
; will rent to party buying fur-
rest new. Call 3004 Ainslie-st.

IMM. POSS., NR. LAKE AND L.
ter-av., new bldg.; 4 rms., tile
ore-av. light, 6 rms., $125.

CHOICE 2 AND 4 ROOM APTS.
newly decorated; furniture if want-
Clifton-av.

4 RM. APT., FURNITURE OF
Baby grand piano.
Rogers Park 800.

ROG. PK., 5 RM. APT., SUN
fr.; 1 blk. to lake and L; immed.
$85. Rogers Pk. 3400.

4 RMS., 4732 N. RACINE-AV.
ne, high class. 743 Cornelia-av.
Sheridan 8600.

ROGERS PK., MODERN 5 ROOM
ment of Edgewater; $100 a month.
544. Sheridan.

ROGERS PK. $2.50 AND 4 RM.
to Sept. 1 and Oct. 1; good trans.
SONS Ph. Rog. Pk. 3661.

ROGERS PK., 3 RM. APT., NEW
ms., $75; immediate poss. Ph.
3999.

4 RM. SUN PARLOR, SCREEN
0; imm. poss.; 1 blk. Howard L.
Glenwood-terrace, 3rd apt.

— MODERN 2 ROOM APART-
Sept. 1; adults. 2037
Edgewater 2037.

TO RENT—FURNISHED FLATS.

North Side.

EASTWOOD BEACH

RESIDENTIAL APARTMENT HOTEL.
811-817 EASTWOOD-AV.
AT THE LAKE. SUNNYSIDE 2345.
An exceptional Kitchenette Apt., completely
and beautifully Furnished With Service; un-
excelled location; right at the bathing
beaches, a block north of Wilson-av.; wonder-
ful terrace roof garden overlooking lake.
Select, Beautiful, Exclusive.

6259 Sheridan-rd.
Apartments on the shore of Lake Michigan.
Private bathing beach; wonderful view.
3 to 6 room suites with kitchen and break-
fast room; completely furnished; maid serv-
ice; garage. Granville L station or bus.
Transient or permanent rates.
Telephone Sheldrake 3700.

ATTENTION.

We offer beaut. furn. 2 and 3 room, kitch.
apts.; best serv. and all mod. conven.; ideal
loc.; 1 blk. from the lake; fine environ.;
cafe; good trans; $90 and up.

BEACHVIEW APARTMENTS

Rogers and Sheridan-rd.
Rogers Park 8200.

RIVIERA APTS.,

4845 MAGNOLIA-AV.

Light and airy, 1-2-3 room apts., with sun
porch; rental includes light, gas, and linens;
conv. Wilson and Argyle L. Broadway sur-
face and bathing beach; special summer rates
on 1 room apts. Phone Sunnyside 1449.

WILSON APTS.,

S. W. CORNER WILSON-AV. AND MALDEN.
3 blocks west of Wilson L station.
Spacious hotel suits, completely furnished,
with kitchenette, private bath, reception hall;
fireproof; $80-$90 mo. Ideal home; bus line.

AINSLEE MANOR.

NEW, COMPLETELY FURNISHED,
4878 Marmora-av., large, light, airy 2-3
rm. apts., living, dining, sleeping rms., kitch-
en, bath, with shower; light, gas, linen, etc.;
2 blks. Arg. exp.; $85 up. Sunnyside 6475.

HIGHLANDS.

Cool fireproof apt. hotel, 7455 Greenview-
av., 2 blks. Birchwood L; 2 blks. to lake; fine
beach; 1 to 4 rms.; comp. fur. for haskpr.,
$2.50 day; $65 to $150 mo., incl. light, gas,
linen. Ph. R. P. 6100.

4424 SHERIDAN-ROAD.

High class 6 rm. apt., piano, new, mach.
vacuum cl., linen, silver, china, glass; 4 bed-
rooms; conv. all transportation and beach;
imm. poss.; $125. Phone Sunnyside 6948.
QUINLAN.

THE LINCOLN APTS.

1 to 4 rooms, completely furn. for house-
keeping; maid service and laundry included.
$40-$125 per mo. Phone Rogers Park 900.
1648 Lunt-av.; N. W. R. R. surface and L.
TO RENT—7625 EASTLAKE-TER. 1ST APT.
[or will sell]. Very attractive, light and
airy, nicely arranged 4 room apartment; prac-
tically new furniture; on lake shore, with
beautiful marine view; good bathing beach.
Phone Rogers Park 4969.

Beautifully Furnished.

2762 Hampden-ct., complete throughout; 3
rooms and kitchenette; very choice location.
See janitor or call BECKLENBERG, Ran-
dolph 6171.

TO RENT—IDEAL FOUR ROOM FUR-
nished apartment on Sheridan-road, with
private bath. Will sublet for 3 months or
at sacrifice. Linen and silver furnished.
Call Randolph 1447 or Superior 962.

SWANVILLE APTS.

701 Brompton-av., at 3550 Broadway; 2-3
rms., completely furnished; new building;
light, gas, and linen. Off. 701 Brompton-av.;

5048 SHERIDAN.

4 rms. and bath. 2 bedrooms, complete
furnishings; $150. See janitor on premises
or call Sheldrake 3700.

BUENA TERRACE APTS.

4246 Sheridan-rd., completely furnished 2
and 3 rooms-kitchenette apts. Buckingham
3701.

TO RENT—2 RMS., COMPLETELY FUR-
nished, 824 Edgecomb-pl.; $85; immediate
possession. J. CURTO & CO., 4603 Broad-
way. Edgewater 1020.

TO RENT—5048 SHERIDAN, 4 ROOM APT.,
2 bedrooms, $150; also 5 room apt., com-
plete and well furn. Call Sheldrake 3700, or
see janitor on premises.

TO RENT—FIVE ROOM WELL FURNISHED
apartment, from Oct. 1st to May 1st; $125;
Montrose-av., near Lawrence. Address O 10
60, Tribune.

TO RENT—930 EASTWOOD-AV., DANDY 3
rm. apt.; porch; light, clean; rea.; real
kitch.; beach; Wilson ex. Sunny. 7520.
LANGE.

TO RENT—NURSE WILL SHARE 3 RM.
apt. with married couple or lady employed;
elec. light, hot and cold water all privileges.
Phone Lincoln 6312.

TO RENT—923 SUNNYSIDE; LEAV CITY;
3 rm. apt., with kitchenette and sun
parlor; also the efficiency apt. & spare rm.
without cost; ready in Sept.; $66 and up.
Phone 1805 Oak Park. Chas. Cent. 2990.

ROGERS PARK, FOOT OF SHER-
lake; new bldg., 2 rooms and
; $60 to $75. Agent on prem-

HARRISON & REIDY
dian-rd. Edgewater 472.

HIGH GRADE, NEW 9 ROOM
dian sun parlor and sleeping
e; all large rooms; ice machine;
front drive; Greenleaf-av., near
; ready October 1st. Ph. Rhe-

HIGH CLASS 7 ROOM APT.
ble, also large steam heated ga-
; 1 block Gunnison-st. Irving
Phone W. D. BANGS
2400.

4 RMS., STM., $60; NR. MOR-
, and N. W. steam read.
3, 1053 Montrose-av. L. V. 3355.
M. JOHNSON & CO.
Rogers Park 840.

4 RMS., $65; 4 RMS. $75-$100;
0-$150; 6 rms., $140-$200. W.

BBINS & McDONNELL.
Rogers Park 3731.

926 BUENA-AV., 4 RMS., $110
per-av. 6 rms., $90.
Grove-av. 5 rms., $120.
B. CHRISTIAN, 2707 N. Clark.
3949 N. ASHLAND-AV.
ern; 6 rooms; new
3 A. J. Brockman, 111 W

6264 CORNELIA-AV., 1st
room, wall bed; immed. pos-
d 9781 before 10 a. m. and after

— 6 RMS., 2 PORCHES, ALL
unny, newly decorated, mod-
ce; Wilson exp., bus, $125. Im-

848 AINSLIE-ST., 2 CHOICE
looking lake, 5-6 large rooms, 3
parlor; private rear porches, s-
on October 1st.

dan-rd. and Wilton.
loop; bus, L exp.; 4 rms., $75.
Will dec. to suit.

LARGE 4, 5, 6 RM. APART-
mm. or future occupancy; 6 rms.
to be seen to be appreciated.
A CARLSON 725 Irving Pk.

POSS. OCT. 1; 4 ROOMS; $75
oms, $100; 1500 Farwell-av.
4 rooms and sun par., $95.
Sheidrake 2553.

RMS., 3D APT., FRONT AND
, 4 doors from Devon-av. Sale
ce $1600; poss Oct. Sale or

2 FLAT, 8 RMS., FINE LOCA-
monthly of 3 to; rent $90. Owner

5 FINE LARGE RMS., SUN PAR-
r, lake and Howard L. $115
Park 2094.

ROGERS PK., LARGE 4 AND 5
and sun par., $85-$95-$100; near
Main 4040.

ROGERS PK., 5 BATHS; HIGHEST
t, bldg.; $275, including vapor
ER, 1535 Jarvis. Rog. Pk. 2100.

5 ROOM APARTMENT, 2 BATHS
or unfurnished; immed. pos-
s-av., overlooking lake.

4-R.-IN-A-DOR BED; SCREEN
73 E. Cornelia-av. Ask janitor or
de 8606.

4700 MALDEN, 2D, 1-5 ROOM
parlors. Wilson-av. L. and 8
Edgewater 6364.

3 RMS. KITCHENETTE
WOOD WILLIAMS CO.
Ravenswood 92.

MOD. LGE. 2D, 3D APT. 4 OR 5
it Gentiles; No. Edgewater; sun
110, $60. Sheldrake 4477.

CORNER SHERIDAN-RD. AND
Bryn Mawr; 3 and 6 large light
$130. Rogers Park 2362.

ROGERS PK., 4 ROOMS AND
2d & immediate possession
Realty & Co. 6168 Broadway

MOD. 3, H. 5 RM. APT. $70;
; will rent to party buying fur-
rest new. Call 3004 Ainslie-st.

IMM. POSS., NR. LAKE AND L.
ter-av., new bldg.; 4 rms., tile
ore-av. light, 6 rms., $125.

CHOICE 2 AND 4 ROOM APTS.
newly decorated; furniture if want-
Clifton-av.

4 RM. APT., FURNITURE OF
Baby grand piano.
Rogers Park 800.

ROG. PK., 5 RM. APT., SUN
fr.; 1 blk. to lake and L; immed.
$85. Rogers Pk. 3400.

4 RMS., 4732 N. RACINE-AV.
ne, high class. 743 Cornelia-av.
Sheridan 8600.

ROGERS PK., MODERN 5 ROOM
ment of Edgewater; $100 a month.
544. Sheridan.

ROGERS PK. $2.50 AND 4 RM.
to Sept. 1 and Oct. 1; good trans.
SONS Ph. Rog. Pk. 3661.

ROGERS PK., 3 RM. APT., NEW
ms., $75; immediate poss. Ph.
3999.

4 RM. SUN PARLOR, SCREEN
0; imm. poss.; 1 blk. Howard L.
Glenwood-terrace, 3rd apt.

— MODERN 2 ROOM APART-
Sept. 1; adults. 2037
Edgewater 2037.

TO RENT—FURNISHED FLATS.

South Side.

NEW FIREPROOF BLDG.

One Room and Kitchenette.

St. Regis, 4041 Ellis-av., near Ellis-av.
station Kenwood L. Phone service. All
conveniences, free light and gas; one vacancy
today; $70.
PHONE OAKLAND 2470.

Drexel Sq. Fur. Apts.

810 Hyde Park-blvd. [E. 51st-st.]. Phone
Ken. 9400. $60 to $125; 2, 3, 4 rooms; all
new and clean; at main entrance of Wash-
ington Park, near school and golf links.
Everything furn., incl. light and gas.

Kenwood Apartments,

6318 KENWOOD-AV.
1 and 2 rm. apts. at once;
will lease for summer, $80 to $150. Comp.
furn.; new bldg.; 18 min. to loop; new roof
garden now in use; a hub see it. Dorch. 7600;

SHIRLEY APARTMENT

4164 Drexel-blvd. Chicago's most beauti-
blvd.; fireproof, 2 rm. kitchenette apts., com-
pletely furnished, including linens, light, gas, vac-
uum, maid service if desired. F. M. BAILEY
Mgr. Phone Ken. 8400.

TO RENT — 856 E. 40TH-ST., 3D, 4 RMS.,
nicely furnished; parlor, bedroom, bed,
grand piano; suitable for 2 mar. couples;
¼ blocks from surface and L; 1 block
from lake. Oakland 3030.

TO RENT—47TH-ST., E. 1115—THE MOSH-
er, 3 rm. suite; priv. bath; pch.; $18; 2
rm. suites; frt. balcony; r. w.; $15; 1 r. with
cooking cabinets and r. w., $8. $90; good
land. "A refined, clean, comf. pl. to live."

WOODLEIGHT APT. HOTEL

Beaut. 1 rm. apt. complete fur., pri. bath,
kitchenette. 3807 Grand-blvd. Ph. Douglas 84.

BILTMORE APT. HOTEL.

NEW Marshall Field furn. kit. apt.; 2
beds, 1 and 1. 6 cap. 4160 Drexel-blvd.

TO RENT—A BARGAIN. CALL AND SEE
why rent pay kit. apt. in Biltmore. A new
low price, for 2 or 3 months, ing. office.
4160 Drexel-blvd. exp. and L to exp.

TO RENT—MOD. 4 RM. APT., HIGH GRADE
bldg., 4 large rms. and dressing rm.; spring
issue; no objection to children; $100. Dorch.
2128. 925 E. 47th-st.

TO RENT — FURN. 6 RM. APT., 2D. HYDE
Park; from 6 to 8 months; good
transportation; near lake. Tel. Dorchester
8100, ext. 901. Immediate possession.

DREXEL-BLVD. APTS.

4163 Drexel-blvd.; 2, 3, 4 rms., sun par.,
kette apts.; Ken. L. sur. 1 bl. Oak. 6813.

TO RENT—5 RMS., NICELY FURN., NR. I.
L. and parks; $65. JONES, 6032 Ken-
Mid. 6032. asst. unable.

TO RENT — 1323 E. 64TH. 1ST. MOD. AT-
tract, light, cool, quiet 4 rm. apt. 2 blks.
I. C. "L"; nr. Jackson Pk.; reas.; perm.

TO RENT — 5 RM. FURNISHED FLAT,
modern, janitor serv.; immed. poss.; $75
mo. Stewart 3759.

TO RENT—FURNISHED SUITE, KITCHEN
privileges; 5 and Cottage Gr. transp.
Dorchester 3974. 7256 University-av.

TO RENT—NICELY FURNISHED 5 ROOM
flat; $35 and lake; available now.
Douglas 290.

TO RENT—6103 DREXEL, 3D, BEAUT. 4
room furn. apt.; all mod.; $85. WAGNER
BROS., 6236 Cottage Grove-av. Fairfax 2000.

TO RENT—4161 GRAND-BLD., 3D; ATTR.
furn. 3 rms., 2 beds. Oakland 4672.

TO RENT—5418 PRAIRIE, 7 FINE FURN.
rms., 2d apt.; piano, A. Soule.

TO RENT—FURN. APT., 2 RY. AT RIV. KIT.
bath. 4021 Ellis-av., 1st. Oak. 2954.

TO RENT—4355 LAKE PK., CHOICE APT.
3 rms., sleep. pch.; $18 wk. Kenwood 6618.

TO RENT—4005 DREXEL, 1ST. 4 ROOMS,
bath, $50.

North Side.

TO RENT—858 LELAND-AV., NICELY FUR-
nished 2 and 3 rm. apts.; dressing rm. and
kitchenette, new bldg.; nice furn.; im-
mediate possession.

TO RENT—928 SUNNYSIDE-AV., COZY 3
rm. apt., with kitchenette, new bldg.; nice furn.; im-
mediate possession.

TO RENT—928 SUNNYSIDE-AV., COZY 3
rm. apt., with kitchenette, new bldg.; nice furn.; im-
mediate possession.

TO RENT—919 SUNNYSIDE-AV., 3 RM.

REAL ESTATE FOR SALE.

VACANT—NORTHWEST SIDE.

$15

STARTS YOU.

THE BIGGEST BARGAIN LOTS ON THE NORTHWEST SIDE.

THESE BARGAINS ARE SIX BLKS. FROM 8C CAR LINE.

on the Northwest Side near churches, schools, stores, etc. Fine black soil for garden and chickens. Buy now before the building boom starts and prices go up, while they last.

AS LOW AS

$185

PAY ONLY $5 MONTHLY.

Only 2 to a purchaser.
Address O O 280, Tribune.

T. A. HOLM & CO.

For Oct. 1 possession and best home values. Select that home now from the many hundreds of choice properties we offer.

PRICE ONLY $6,750.

Loc. north Lake-st. L; artistic 5 rm. hot water heated bungalow; sun parlor with French windows; oak floors throughout; living rm.; paneled dining rm.; tile bath; lot 42x126 (east exp.). Terms can be arranged.

OPEN ALL DAY SATURDAY.

Almost new 5 rm. elastica stucco sun parlor bungalow; French drs. from ex. large living room to large paneled dining rm.; portable buffet; tile bath; mahogany and white enamel finish clear oak firs.; beautiful lot, 38x147; conv. to L. Price $7,900; $2,500 cash.

CHOICE CORNER HOME.

$1,500 cash; 8 rm. res., newly painted and decorated; fireplace; ex. toilet, etc.; extra wide and deep lot; stately shade trees and beautiful shrubbery. Price $7,300.

T. A. HOLM & CO.,

947 Harrison-st., opp. Home-av. sta. Garf. L.

LEWIS, SHEAHAN & CO.

SPECIAL BUYS.

Nice comfortable AUSTIN 7 ROOM HOME: 4 chambers (one on 1st floor); oak floors; modern fixtures; large porch; cement base; ment; furnace heat; WIDE LOT; handy to schools, stores, and cars. PRICE ONLY $6,250.

LEWIS, SHEAHAN & CO.

SPLENDID NEARLY NEW AUSTIN BUNGALOW; WELL LOCATED; large screened porch; fine size rooms; tile bath; good heating plant; all assessments paid; price only $7,500; easy terms.

LEWIS, SHEAHAN & CO.

DANDY AUSTIN 2 FLAT of 6 and 6 rooms; 2 bedrooms; oak throughout; fine basement; separate heating plants; DOUBLE GARAGE; WIDE LOT; PRICE ONLY $11,500; terms.

LEWIS, SHEAHAN & CO.,

5312 Chicago-av. Aus. 681-477. O. P. 8898.

OPEN SUNDAY.

FOR SALE—W. H. WRIGHT & CO.

BUNGALOW in Elmhurst; fine Bungalow in South Oak Pk. location. GLAZED FRONT cases. HOT WATER HEAT; oak floors and trim. Also GARAGE. Price $7,800. Terms $2,000 cash. $65 per mo. including all interest.

W. H. WRIGHT & CO.

SIDE ENTRANCE 7 rm. ELASTICA STUCCO HOME. Living rm. across front with REAL FIREPLACE. Silver candelabra fixtures. FRENCH DOORS to SUN PARLOR. BREAKFAST PORCH. Has 3 CHAMBERS and extra fine bath rm. Lot 40x125 ft. Also 2 CAR GARAGE. Price reduced from $14,500 to $13,250.

W. H. WRIGHT & CO.

Central vs. Austin BRICK FLAT with SCREENED FRONT PORCHES. Private entrance to porches. Fine baths. LARGE CHAMBERS, all 9x12 sawed oak trim. Price ONLY $27,500. Arrange terms.

Austin Office: Oak Park Office:
5613 W. Lake-st. 838 S. Oak Park-av.
Ph. Austin 683. Ph. Oak Park 5755.

W. H. WRIGHT & CO.

FOR SALE—OWNER WILL MAKE ABSOLUTE SACRIFICE to move beautiful, well constructed RIVER FOREST BRICK HOME. Side entrance; VERY LARGE LIVING ROOM; screened porch, elegantly panelled dining room; French doors to large finished breakfast room; modern kitchen; semi-cabinet pantry; TOILET AND LAVATORY on first floor; TILE WALLS AND FLOOR; three extra large bedrooms with IMMENSE SLEEPING PORCH; tile bath with extra large lavatory; METAL WEATHER STRIPS THROUGHOUT; hot water heat, and instantaneous water heater; TWO CAR GARAGE; lot 65x184 ft. This real home will positively be sold within a week. For inspection, call O. C. BRAESS, JACKSON AND CHICAGO-AVS. RIVER FOREST 26.

FOR SALE—SNAP 7 ROOM STUCCO HOME. BREAKFAST ROOM; PARK CORNER. Wide porch. LARGE LIV. RM. with FIREPLACE. BOOKCASES. AND BEAMED CEILING. Handy din. rm., BUILT-IN BUFFET. Handy kitchen. 4 large chambers, TILE BATH. Good heating plant. BEST TRANSPORTATION. This MODERN HOME for $7,750.

F. A. HILL & CO.,

5638 W. Lake-st. Austin 131. Oak Park 133.

FOR SALE—VERY COZY 5 RM. BUNGALOW; hot water heat; electric light; oak trim and floors; fur. heat. A bargain at only $7,000. Nearly new brk. 2 fl. bldg., near Columbus Pk., in Austin; 5-5 rms., sun parlors; steam heat. Only $11,350. Terms.

H. HUNTINGTON & CO.,

5617 W. Madison-st. Austin 50.

FOR SALE—$1,500 TAKES THIS—

5 rooms; nearly new; fur. ht.; lot 37½x125; priced low at $6,500.

C. C. H. HANSON & SON.

5959 W. Chicago-av. Austin 476.

FOR SALE—EXCEL. 6 RM. VERY MODERN home, Cuyler-av., near boulevard; fireplace; tile bath, h. w. ht., excel. condition; big garage; landscaped lawn; $11,500. Phone Main 910.

FOR SALE—$1,500 TAKES THIS—

9 room bungalow; nearly new; fur. ht.; lot 37½x125; 2 blks. from C. & N. W. R. R. price $7,000; $4,000 cash; imm. poss. 207 Lorch-av., Elmhurst, Ill.

FOR SALE — WILL SELL MY ONE ACRE chicken and truck farm, 3 blks. to station, 45 min. to loop. Write for terms at once. Address O O 597, Tribune.

FOR SALE—RIVERSIDE, ELEGANT BUNgalow on fine landscaped lot; well located; if expecting to pay up to $20,000 write me. RICHARD TODD, Riverside.

FOR SALE—RIVERSIDE, FINE 7 R. HOME on big wooded lot; oak fl. and trim; newly dec.; in best res. sec. Call owner, Riverside 384, or write Box 663.

FOR SALE—VILLA PARK—NEW 6 ROOM bungalow; a beauty; $7,500. Inquire Meehans' Drug Store, Sibbs, Owner, 4236 Gladys. Phone Kedzie 8587.

FOR SALE—A BARGAIN. MODERN STUCco bungalow. 6 rms. and bath; hot water heat; oak trim; asbestos roof; practically new; 50 40x125. 1538 S. 59th-ct. Cicero.

FOR SALE—VILLA PARK—CHOICE VAcant 85x297; 4 blks. to station; 40 min. to loop; $650. PRICE, 5535 Wabash. Went.

FOR SALE—2 FLAT FRAME BLDG. 4 AND 5 rooms and bath; close to electric. R. R. 2620 S. 61st-av. Cicero, Ill.

FOR SALE—WHEATON AND OTHER SUBurban homes and farms.
GEO. G. NEWBURY & CO., 8 S. Dearborn-st.

FOR SALE—GLEN ELLYN, SWELL LITTLE 4 rm. mod. home, fruit, hen h., paved str.; nr. station; $2,500; terms. M. Klein & S.

REAL ESTATE—OAK PK., AUSTIN.

BUY FROM

WOOD, RHODE & CO.,

BUNGALOW.

5 rooms, modern every respect; garage, etc.; east front lot; located in Oak Park north of Garfield. El. PRICE $6,250; $3,000 CASH REQUIRED.

BUNGALOW.

7 rooms, brick, Queen Anne; an exceptional neighborhood and exceptional PRICE, $8,750. SEE THIS AND BUY.

RESIDENCE.

7 rooms, brick; hot water heat. "Arco Boiler"; large lot; new 2 car garage. DON'T FAIL TO SEE THIS. PRICE $8,200; $2,500 CASH.

AUSTIN 2 FLAT.

5 and 5 room brick; modern; convenient to transportation. Price less than anything its equal by at least $1,000. Yours for $8,750.

WE WILL BUILD TO SUIT YOU AND ARRANGE SMALL MONTHLY PAYMENTS. BALANCE AS LOW AS $60 MONTHLY.

BUY FROM

WOOD, ROHDE & CO.

119 SOUTH-BLVD
OPP. LOMBARD STA. O. P. ELEVATED.
O. P. 3235.

T. A. HOLM & CO.

For Oct. 1 possession and best home values. Select that home now from the many hundreds of choice properties we offer.

PRICE ONLY $6,750.

Loc. north Lake-st. L; artistic 5 rm. hot water heated bungalow; sun parlor with French windows; oak floors throughout; living rm.; paneled dining rm.; tile bath; lot 42x126 (east exp.). Terms can be arranged.

OPEN ALL DAY SATURDAY.

Almost new 5 rm. elastica stucco sun parlor bungalow; French drs. from ex. large living room to large paneled dining rm.; portable buffet; tile bath; mahogany and white enamel finish clear oak firs.; beautiful lot, 38x147; conv. to L. Price $7,900; $2,500 cash.

CHOICE CORNER HOME.

$1,500 cash; 8 rm. res., newly painted and decorated; fireplace; ex. toilet, etc.; extra wide and deep lot; stately shade trees and beautiful shrubbery. Price $7,300.

T. A. HOLM & CO.,

947 Harrison-st., opp. Home-av. sta. Garf. L.

LEWIS, SHEAHAN & CO.

SPECIAL BUYS.

Nice comfortable AUSTIN 7 ROOM HOME: 4 chambers (one on 1st floor); oak floors; modern fixtures; large porch; cement base; ment; furnace heat; WIDE LOT; handy to schools, stores, and cars. PRICE ONLY $6,250.

LEWIS, SHEAHAN & CO.

SPLENDID NEARLY NEW AUSTIN BUNGALOW; WELL LOCATED; large screened porch; fine size rooms; tile bath; good heating plant; all assessments paid; price only $7,500; easy terms.

LEWIS, SHEAHAN & CO.

DANDY AUSTIN 2 FLAT of 6 and 6 rooms; 2 bedrooms; oak throughout; fine basement; separate heating plants; DOUBLE GARAGE; WIDE LOT; PRICE ONLY $11,500; terms.

LEWIS, SHEAHAN & CO.,

5312 Chicago-av. Aus. 681-477. O. P. 8898.

OPEN SUNDAY.

FOR SALE—W. H. WRIGHT & CO.

BUNGALOW in Elmhurst; fine Bungalow in South Oak Pk. location. GLAZED FRONT cases. HOT WATER HEAT; oak floors and trim. Also GARAGE. Price $7,800. Terms $2,000 cash. $65 per mo. including all interest.

W. H. WRIGHT & CO.

SIDE ENTRANCE 7 rm. ELASTICA STUCCO HOME. Living rm. across front with REAL FIREPLACE. Silver candelabra fixtures. FRENCH DOORS to SUN PARLOR. BREAKFAST PORCH. Has 3 CHAMBERS and extra fine bath rm. Lot 40x125 ft. Also 2 CAR GARAGE. Price reduced from $14,500 to $13,250.

W. H. WRIGHT & CO.

Central vs. Austin BRICK FLAT with SCREENED FRONT PORCHES. Private entrance to porches. Fine baths. LARGE CHAMBERS, all 9x12 sawed oak trim. Price ONLY $27,500. Arrange terms.

Austin Office: Oak Park Office:
5613 W. Lake-st. 838 S. Oak Park-av.
Ph. Austin 683. Ph. Oak Park 5755.

W. H. WRIGHT & CO.

FOR SALE—OWNER WILL MAKE ABSOLUTE SACRIFICE to move beautiful, well constructed RIVER FOREST BRICK HOME. Side entrance; VERY LARGE LIVING ROOM; screened porch, elegantly panelled dining room; French doors to large finished breakfast room; modern kitchen; semi-cabinet pantry; TOILET AND LAVATORY on first floor; TILE WALLS AND FLOOR; three extra large bedrooms with IMMENSE SLEEPING PORCH; tile bath with extra large lavatory; METAL WEATHER STRIPS THROUGHOUT; hot water heat, and instantaneous water heater; TWO CAR GARAGE; lot 65x184 ft. This real home will positively be sold within a week. For inspection, call O. C. BRAESS, JACKSON AND CHICAGO-AVS. RIVER FOREST 26.

FOR SALE—SNAP 7 ROOM STUCCO HOME. BREAKFAST ROOM; PARK CORNER. Wide porch. LARGE LIV. RM. with FIREPLACE. BOOKCASES. AND BEAMED CEILING. Handy din. rm., BUILT-IN BUFFET. Handy kitchen. 4 large chambers, TILE BATH. Good heating plant. BEST TRANSPORTATION. This MODERN HOME for $7,750.

F. A. HILL & CO.,

5638 W. Lake-st. Austin 131. Oak Park 133.

FOR SALE—VERY COZY 5 RM. BUNGALOW; hot water heat; electric light; oak trim and floors; fur. heat. A bargain at only $7,000.

Nearly new brk. 2 fl. bldg., near Columbus Pk., in Austin; 5-5 rms., sun parlors; steam heat. Only $11,350. Terms.

H. HUNTINGTON & CO.,

5617 W. Madison-st. Austin 50.

FOR SALE—$1,500 TAKES THIS—

9 room bungalow; nearly new; fur. ht.; lot 37½x125; priced low at $6,500.

C. C. H. HANSON & SON.

5959 W. Chicago-av. Austin 476.

FOR SALE—EXCEL. 6 RM. VERY MODERN home, Cuyler-av., near boulevard; fireplace; tile bath, h. w. ht., excel. condition; big garage; landscaped lawn; $11,500. Phone Main 910.

FOR SALE—$1,500 TAKES THIS—

9 room bungalow; nearly new; fur. ht.; lot 37½x125; 2 blks. from C. & N. W. R. R. price $7,000; $4,000 cash; imm. poss. 207 Lorch-av., Elmhurst, Ill.

FOR SALE — WILL SELL MY ONE ACRE chicken and truck farm, 3 blks. to station, 45 min. to loop. Write for terms at once. Address O O 597, Tribune.

FOR SALE—RIVERSIDE, ELEGANT BUNgalow on fine landscaped lot; well located; if expecting to pay up to $20,000 write me. RICHARD TODD, Riverside.

FOR SALE—RIVERSIDE, FINE 7 R. HOME on big wooded lot; oak fl. and trim; newly dec.; in best res. sec. Call owner, Riverside 384, or write Box 663.

FOR SALE—VILLA PARK—NEW 6 ROOM bungalow; a beauty; $7,500. Inquire Meehans' Drug Store, Sibbs, Owner, 4236 Gladys. Phone Kedzie 8587.

FOR SALE—A BARGAIN. MODERN STUCco bungalow. 6 rms. and bath; hot water heat; oak trim; asbestos roof; practically new; 50 40x125. 1538 S. 59th-ct. Cicero.

FOR SALE—VILLA PARK—CHOICE VAcant 85x297; 4 blks. to station; 40 min. to loop; $650. PRICE, 5535 Wabash. Went.

FOR SALE—2 FLAT FRAME BLDG. 4 AND 5 rooms and bath; close to electric. R. R. 2620 S. 61st-av. Cicero, Ill.

FOR SALE—WHEATON AND OTHER SUBurban homes and farms.
GEO. G. NEWBURY & CO., 8 S. Dearborn-st.

FOR SALE—GLEN ELLYN, SWELL LITTLE 4 rm. mod. home, fruit, hen h., paved str.; nr. station; $2,500; terms. M. Klein & S.

REAL ESTATE—SUBURBAN—NORTH.

FOR SALE—WILMETTE TO HIGHLAND PK. spcl. N. S. homes; best buys; sold hundreds of them; everybody happy. Why not you? 9 rm. bungalow, sun p. $8,500
6 r., new bungalow, sun pch., w. ht. 9,800
8 r. frame, fine lot 50x176, only 7,000
9 r. country bungalow, $500 cash, only 4,000
7 r., with sun liv. p., gar., w. ht. 6,000
8 r. house, sun pch., lrg. lot, trees 9,500
2 apts., 6 r. each, easy terms 9,500
2 apts., 6 r. each, will exch. equity for a farm, 30-40 or 80 acres; price home 9,500
8 r. stucco, sep. sun p., garage, nr. lake 10,500
5-r. wonderful E. s. home, owner leaving 20,000
10 r. brk., sep. sun liv. p., gar. nr. lake 35,000
Both offices open evening in Wilmette.

PAUL SCHROEDER & CO.

FOR SALE — GLENCOE TO HIGHLAND PK. Come to Glencoe, get your home, stop paying those high rents; look at these:
4 r. bungalow, fine lot, only ..... $ 4,200
5 r., bungalow style, large liv. rm.. 7,300
5 r. stuc. bungalow, large liv. rm.. 7,500
6 r., 2 porches, lrg. wood. lot, garage 14,500
8 r. stuc., slp., sun liv. pch., w. ht., nr. lake, large grounds; a real home 25,000
Highland Pk., 10 r. stuc., slp., sun pch., lrg. grounds, nr. lake and Sheridan-rd. 28,000

PAUL SCHROEDER & CO., Office Glencoe.

WINNETKA HEIGHTS.

Choice home site for particular people; high wooded land; permanent restrictions guarantee high grade exclusive neighborhood; see the beautiful homes now being erected by some of the purchasers; North Shore value property selling rapidly and prices are advancing. BUY NOW.

McGUIRE & ORR, Exclusive Agents,
69 W. Washington-st.
Winnetka Office, 541 Lincoln, near Elm.

WINNETKA HOME.

MUST SELL, OWNER LEAVING TOWN.

Choicest section of town, 2½ stories in perfect condition; 8 rooms, 3 baths, sun parlor, 2 open fireplaces, 2 baths, 2 lav., 2 toilets, 2 set of stationary tubs, hot water heat; price $20,000 terms. Artistic new 7 room brick house, tile roof, 3 baths; purchaser may arrange view of lake; large lot; price greatly reduced now, $40,000.

McGUIRE & ORR, 69 W. Washington-st.
Winnetka office, opp. L. Terminal.

FOR SALE—WILMETTE—MOST ATTRACtive 7 rm. stucco; built 1 year; beautifully finished inside and out; under supervision of owner architect; 3 baths, panel toilet on 1st floor; sun par., den; 2 car garage. Look over today. Make reasonable offer. Poss. now.

See R. M. JOHNSTON & CO.,
Opposite L. Terminal. Ph. Wilmette 68.

FOR SALE—MOST BEAUTIFUL HOME ON N. shore; an 8 r. new brk., Colonial, 3 tile baths, full shower; large sunken garden and garage attached; nr. lake; a $35,000 home will sacrifice for $27,000 for immediate sale; terms. Owner leaving U. S. Can be seen by chance like this before. See PAUL SCHROEDER & CO., Wilmette.

EVANSTON HOME.

Modern 7 rms., stucco and frame garage; $17,500; near "L"; and steam transportation; particulars to buyer.

W. A. PRIDMORE,
139 N. Clark-. Central 1212.

FOR SALE—WILMETTE, NEW 7 RM. COlonial, Bdwy. section; vapor heat; 2 baths, bath, extra toil., and lav.; fine wooded lot; reduced to $14,500. Office open evenings.

M. E. BARKER & CO.,

End L, 405 Linden. Phone Wilmette 406.

Fine Evanston Residence.

$32,500.

Modern, 3 baths, large grounds, 2 car garage, especially good value.

W. A. PRIDMORE,
139 N. Clark-st. Central 1212.

FOR SALE—10 RM. STUCCO HOUSE FACing south, sequin porch, sun porch, oak floors and finish; lot 100x183; shrubbery; car garage, driveway; new neighborhood; good transp. Will sell on reasonable terms. See Owner, 1035 Willow-st., Winnetka, Ill.

FOR SALE — 5 RM. BUNGALOW, 33X125 ft. lot, southern exposure; electric light, gas, furn. heat; 2 car garage; shaded street; close to steam and "L". Price $7,000. $1,500 cash; private party; immediate possession. Address O O 513, Tribune.

FOR SALE—INDIAN HILL SECTION, EAST of Winnetka, near schools and trains; 7 rm. brick, newly decorated, enamel trim throughout; very attractive; lot, 80 front; large lot; garage; $16,500. 51 Warwick-rd. Kenilworth 1676.

New Aeroplane Bungalows.

Finest homes of Calif. on Oak Circle; pr. $7,500, including garage. Only $10,500; 2 blks.-w. of Wilmette R. R. sta. Open all day.

FOR SALE—BY OWNER. VERY DESIR. able brick home, thoroughly modern, 9 rooms, large East Evanston; immediate possession; $19,500; equity cash. Address O O 542, Tribune.

FOR SALE—IMPROVED AND VACANT property on the North Shore.
SMART & GOLEE,
Evanston,
Chicago wire: Rogers Park 372.

FOR SALE—$4,000 CASH DOWN GETS you fine home on the lake in Evanston; modern 8 room stucco in a class by itself. McGUIRE & ORR, 69 W. Washington-st. Tel. Rand. 2981.

FOR SALE—BY OWNER. ATTRACTIVE brick colonial house, in choice location, Winnetka; garage; sun and sleeping porches; large bedrooms; every convenience. 651 Garland-av., one block Winnetka 1000. Ph.

FOR SALE—7 ROOM HOUSE, LOCATION Highland Park, Ill.; with modern up to date conveniences; will be seen to be appreciated. Address L 116, Tribune.

FOR SALE—EVANSTON, 4 APT. BLDG. modern, fine; rents $4,000; price $25,000; cash $10,000; 1 apt. vacant. 5 rms. close all trains. Apply on prem. 921 Washington-st.

FOR SALE—WINNETKA TO GLENCOE.
HOMES AND VACANT.
FRANK REID
933 LINDEN-AV. HUBBARD WOODS.

REAL ESTATE—SUBURBAN—N. W.

FOR SALE—EDISON PARK.

4-5-6 rm. modern bungalows; 6-7-8-10 rm. modern homes; 2 flats, store bldgs., and vacant. See us before you buy.

REX REALTY CO.
25 min. from loop on C. & N. W. Ry. Edison Park station, Chicago. Ph. Newcastle 29.

REAL ESTATE—SUBURBAN—WEST.

FOR SALE—WESTERN SPRINGS, 3136 WALnut-st., 7 rm. stucco home, large rms., porches, gar.; mod. imp.; gas, elec.; hard and soft water; shade, fruit trees; large lot; price $12,000. Phone Wellington 9209. Owner, Brock Jones, next door. Ph. Wis. 3772.

HOME FOR $460 DOWN.

5 rms., bath, oak floors, large porch, gas, water, elec. all in; modern plumbing, cement basement, furnace heat; price $4,525; trade or Kellastone; 50 ft. lot; good town; good trans. Address K 135, Tribune.

FOR SALE—FOREST PARK STRICTLY MODtrim; $6,000; cash $1,750.
1 bungalow, h. w. heat; lot 74x110; bargain, $5,400.
ERNEST REICH, 7407 Madison, Forest Pk., Ill.

BERWYN.

5 rm. brick bungalow; lot 100x125; built-in features; east front; hrdwd. throughout; bargain price, $6,300, terms.

BRAGG BROTHERS, Phone Berwyn 525.

FOR SALE — NR. ELMHURST, 5 ROOM bungalow, frame; modern in every respect; large porches, front and rear; ½ acre rich soil; terms, $2,000; price $5,500. EXPRESS 379, Tribune.

FOR SALE—HOUSE, 6 R., ELEC. L., ALL mod. conveniences; 3 blks. to main depot; lot 50x150; price $7,000; $3,500 cash; terms. For further information see owner, 212 W. Indiana-st., Wheaton, Ill.

FOR SALE—7 RM. HSE., $1,000 CASH, NEW furnace, cem. bsmt., gas, elec., bath, paved street, school, stores, and sta.; $5,000; easy terms. Call MRS. ELLIS, Brookfield 1913.

FOR SALE—MOD. 7 RM. FRAME HOUSE; lot 66x132, furnace heat, hardwood floors, oak finish; garden and fruit trees; good trans. Owner leaving city at once and so will sell cheap for cash only 700 Irving, Wheaton, Ill.

FOR SALE—WESTERN SPRINGS, BEAUTIful 6 r. mod. home; oak floors and trim; large lot; fruit and shade; enclosed porch; h. w. heat; price only $7,000. R. POTTER, Riverside. Phone 384.

FOR SALE—BY OWNER, 6 R. BUNG., STUCco, oak finish, fireplace, h. w. heat, all light, gas, water; lot 50x165; 2 blks. from C. & N. W. R. R. price $7,000; $4,000 cash; imm. poss. 207 Lorch-av., Elmhurst, Ill.

FOR SALE — WILL SELL MY ONE ACRE chicken and truck farm, 3 blks. to station, 45 min. to loop. Write for terms at once. Address O O 597, Tribune.

FOR SALE—RIVERSIDE, ELEGANT BUNgalow on fine landscaped lot; well located; if expecting to pay up to $20,000 write me. RICHARD TODD, Riverside.

FOR SALE—RIVERSIDE, FINE 7 R. HOME on big wooded lot; oak fl. and trim; newly dec.; in best res. sec. Call owner, Riverside 384, or write Box 663.

FOR SALE—VILLA PARK—NEW 6 ROOM bungalow; a beauty; $7,500. Inquire Meehans' Drug Store, Sibbs, Owner, 4236 Gladys. Phone Kedzie 8587.

FOR SALE—A BARGAIN. MODERN STUCco bungalow. 6 rms. and bath; hot water heat; oak trim; asbestos roof; practically new; 50 40x125. 1538 S. 59th-ct. Cicero.

FOR SALE—VILLA PARK—CHOICE VAcant 85x297; 4 blks. to station; 40 min. to loop; $650. PRICE, 5535 Wabash. Went.

FOR SALE—2 FLAT FRAME BLDG. 4 AND 5 rooms and bath; close to electric. R. R. 2620 S. 61st-av. Cicero, Ill.

FOR SALE—WHEATON AND OTHER SUBurban homes and farms.
GEO. G. NEWBURY & CO., 8 S. Dearborn-st.

FOR SALE—GLEN ELLYN, SWELL LITTLE 4 rm. mod. home, fruit, hen h., paved str.; nr. station; $2,500; terms. M. Klein & S.

REAL ESTATE—SUBURBAN—WEST.

FOR SALE—MUST SELL MY BEAUTIFUL country home; owner leaving city; 8 rm. frame house, 5 yrs. old; 3 acres of fertile soil sloping toward a brook; fine for ducks and fires; bath, gas, elec., 3 bedrms., 4 closets, oak trim, h. w. floors, fine attic, large cement basement, furnace heat, large screened sleeping porch, lawn, fruit trees grape arbor, berry bushes and shrubbery; large poultry house; property in excellent condition; 2 blocks north of Williams-rd. station of the A. E. C. elec., near Chicago Telephone Co. sanitarium at Warrenville, Ill. Price $9,750. Worth $10,800; $3,000 cash. Owner, F. Mohn

LARGE WOODED LOT
60X250 FT.

Beautifully wooded with natural forest trees, located in good live suburb, with excellent transportation, where values must increase, on Burlington R. R., short ride from city. This property must be seen to be appreciated; for quick sale priced $400; terms $50 cash, balance $5 month. Address N B 310, Tribune.

FOR SALE—ADD TO YOUR INCOME—BIG demand for rooms; fine home; 7 large bedrooms, oak floors, bath, gas, elec.; furn.; only 2 blocks to Wheaton, 4 blocks to college; bargain; $1,500 down, balance $65 per month. ROLLO SHANKS & CO. (Heywood) 108 Front-st., Wheaton. Ph. Wheaton 64 or Main 910.

FOR SALE—RIVERSIDE—EXCELLENT 7 rm. modern home; h. w. throughout; h. w. heat; exceptional large living room and sun parlor, 2 car garage and chicken house; 100x200; fruit of all kinds; priced for quick sale. For further information see owner, 1 BERRILL, WIS.

HENRY A. MILLER,

RIVERSIDE 56. OFFICE NORTH OF DEPOT.

MUST SELL,
LEAVING CITY.

Large lot 100x214 ft.; only $450; 2 blks. from depot on the Burlington R. R., adjoining La Grange. This is a bargain; act quick. Address O M 111, Tribune.

FOR SALE—5, AND 6 ROOM BUNGALOW River Forest; large lot, brand new, good transportation, excellent location; $8,500; $2,550 cash; $65 monthly. BUY FROM WOOD RHODE & CO. 119 S. BOULEVARD. OPP. LOMBARD STATION. O. P. ELEVATED. O. P. 3235.

FOR SALE—BEAUTIFUL WEST SUB., 5 acres, with 5 room bungalow, sewer, water, gas, elect., etc.; oak floors; chicken house; a dandy buy on your own terms; near station; 60 trains daily; 30 min. loop; 10c fare. Come see. WM. P. ELLIS, 177 N. State.

FOR SALE — 2 LOTS BY OWNER, GLEN Ellyn, cor. Lendon Prairie. G. H. Woolever.

REAL ESTATE—ACRE PROPERTY.

FOR SALE—ONE HUNDRED ACRES, 11 miles from the loop and inside the auto limits; fronting ⅝ of a mile on one of Chicago's best pavement streets. Will car line right of way. Agricultural Department, Immigration, 137, Madison, Wis.

REAL ESTATE—SUMMER RESORTS.

FOR SALE—SUMMER HOME ON SOUTH Shore, Lake Marie, Antioch, Ill., 250 feet lake frontage, on island; beautiful and charming place; if desired an additional adjoining 150 feet improved lake frontage can be acquired with this. T. J. Kern, Antioch, Ill.

FOR SALE—OR WILL EXCHANGE FOR Chicago real estate, beautiful summer home, furnished, everything complete; all conveniences; grounds 100x1,300 feet; very fine location on Lake Geneva, Wis., price $21,000; immediate possession. Phone owner, Superior 6520, or Lake Geneva 670.

FOR SALE—LOTS ON FOX LAKE, ILL., 50 x150 ft., $150 per lot; no interest. Owner, WM. T. SULLIVAN & CO., Otis Bldg.

FOR SALE—FOX RIVER, WEST OF ANTioch, 50 ft. lot, $500, terms. BAKER, 4300 Milwaukee-av.

REAL ESTATE—FARM LANDS.

Canada.

FOR SALE — CHOICE WHEAT FARMS IN Saskatchewan, ready for crop. BROMICK, LLOYD & CO., 105 S. La Salle-st., Chicago.

Florida.

FOR SALE — FLORIDA LANDS, THE BEST, terms. F. W. CLARK, 10 S. La Salle.

Illinois.

15 ACRES
NEAR MILWAUKEE-AV.

Only one mile from station; rich black soil, fine for truck garden and chicken raising; 6 room house; 3 blks. to markets. This is a rare chance for reliable party to get a small piece of land at a bargain on liberal terms of payment. No agents. Call, write or phone at once. F. D. GLIN, 3810 N. Ridgeway-av., phone Irving 7939.

FOR SALE—A GENTLEMAN'S REAL FARM of 55 acres, located on east side of Fox Lake, with three complete sets of buildings, nicely wooded, and considerable lake frontage; all buildings modern and electric lighted, under high state cultivation and positively being sacrificed by owner; small payment down, easy terms on balance. T. J. STAHL, Waukegan, Ill.

1 ACRE,
1 BLOCK FROM STATION.

A real bargain, on C., B. & Q. R. R., short ride from city; 6 room house, with lights, an excellent investment. You can buy this choice acre for $550 cash; $55 monthly. BUY FROM WOOD RHODE & CO. 119 S. BOULEVARD. OPP. LOMBARD STATION. O. P. ELEVATED. O. P. 3235.

FOR SALE—BEAUTIFUL WEST SUB., 5 acres, with 5 room bungalow, sewer, water, gas, elect., etc.; oak floors; chicken house; a dandy buy on your own terms; near station; 60 trains daily; 30 min. loop; 10c fare. Come see. WM. P. ELLIS, 177 N. State.

FOR SALE — 2 LOTS BY OWNER, GLEN Ellyn, cor. Lendon Prairie. G. H. Woolever.

REAL ESTATE—ACRE PROPERTY.

FOR SALE—ONE HUNDRED ACRES, 11 miles from the loop and inside the auto limits; fronting ⅝ of a mile on one of Chicago's best pavement streets. Will car line right of way. Agricultural Department, Immigration, 137, Madison, Wis.

REAL ESTATE—SUMMER RESORTS.

FOR SALE—SUMMER HOME ON SOUTH Shore, Lake Marie, Antioch, Ill., 250 feet lake frontage on island; beautiful and charming place; if desired an additional adjoining 150 feet improved lake frontage can be acquired with this. T. J. Kern, Antioch, Ill.

FOR SALE—OR WILL EXCHANGE FOR Chicago real estate, beautiful summer home, furnished, everything complete; all conveniences; grounds 100x1,300 feet; very fine location on Lake Geneva, Wis., price $21,000; immediate possession. Phone owner, Superior 6520, or Lake Geneva 670.

FOR SALE—LOTS ON FOX LAKE, ILL., 50 x150 ft., $150 per lot; no interest. Owner, WM. T. SULLIVAN & CO., Otis Bldg.

FOR SALE—FOX RIVER, WEST OF ANTioch, 50 ft. lot, $500, terms. BAKER, 4300 Milwaukee-av.

REAL ESTATE—FARM LANDS.

Canada.

FOR SALE — CHOICE WHEAT FARMS IN Saskatchewan, ready for crop. BROMICK, LLOYD & CO., 105 S. La Salle-st., Chicago.

Florida.

FOR SALE — FLORIDA LANDS, THE BEST, terms. F. W. CLARK, 10 S. La Salle.

Illinois.

15 ACRES
NEAR MILWAUKEE-AV.

Only one mile from station; rich black soil, fine for truck garden and chicken raising; 6 room house; 3 blks. to markets. This is a rare chance for reliable party to get a small piece of land at a bargain on liberal terms of payment. No agents. Call, write or phone at once. F. D. GLIN, 3810 N. Ridgeway-av., phone Irving 7939.

FOR SALE—A GENTLEMAN'S REAL FARM of 55 acres, located on east side of Fox Lake, with three complete sets of buildings, nicely wooded, and considerable lake frontage; all buildings modern and electric lighted, under high state cultivation and positively being sacrificed by owner; small payment down, easy terms on balance. T. J. STAHL, Waukegan, Ill.

1 ACRE,
1 BLOCK FROM STATION.

A real bargain, on C., B. & Q. R. R., short ride from city; 6 room house, with lights, an excellent investment. You can buy this choice acre for $550 cash; $55 monthly. BUY FROM WOOD RHODE & CO. 119 S. BOULEVARD. OPP. LOMBARD STATION. O. P. ELEVATED. O. P. 3235.

FOR SALE — MUST SELL MY 5 ACRE chicken and truck farm, near St. Charles-land-av., close to Winnetka 1000. Ph. Write for information and terms at once. Address O O 519, Tribune.

FOR SALE OR EXCHANGE — GOOD TILE house, barn, 10 acres, all fenced, 3 miles to station, 45 min. to loop. Will take automobile as part payment; owner only. Frank S. Hart, Ashton, Ill.

FOR SALE — WILL SACRIFICE 4 ACRE chicken and truck farm near State Highway and "L", 38 mi. to loop. Write at once for terms and particulars. Address O T 308, Tribune.

FOR SALE—A GOOD 40 ACRE FARM ABOUT 40 miles from Chicago; 1 mile from station; all new soil; new buildings; running water; electric lights. Address OTTO JOHNson, 1005 Crystal Lake, route 1.

FOR SALE — 74 ACRES, MEADOW AND timber, no buildings, 25 miles north of Chicago, 3 miles west of Lake Forest, $165 per acre. 4728 Malden-st. Andersonville 2.

FOR SALE—BARGAIN—80 ACRES, 30 clear, balance timber, $40 per acre, at Wheatfield, Ind. Owner, 7135 Union-av. Stewart 3142.

Michigan.

FOR SALE—FINELY IMPROVED FARM, 180 acres stock and dairy farm in Central Michigan; 3 houses, 2 barns, buildings alone worth $20,000; rich clay and black loam soil; ½ mi. from R. R. station in town with 2 elevators; 2 banks and high school; will sell for $40,000 or will take as low as $10,000 cash and give terms on balance. F. W. Spencer, Shepherd, Mich.

FOR SALE—ATTENTION! LANDSEEKERS! Good hardwood lands in Mich., 20 to 40, 80 ac. tracts, $20 to $30 per ac.; easy terms. send for FREE booklet. SWIGART LAND CO. 1247, First Natl. Bk. Bldg., Chicago.

FOR SALE — 160 A. UNIMP., HEAVY SOIL, cash, $10 mo. Evans-Tinney Co., Fremont, Mich.

Mississippi.

MISSISSIPPI.

FOR SALE—LAND FOR GENERAL FARMING IN THE DAIRY AND TRUCK GROWING LINE. NEAR BROOKHAVEN, ON ILLINOIS CENTRAL RAILROAD. SMALL AND LARGE TRACTS AS LOW AS $10 AN ACRE. ON EASY TERMS. WRITE TODAY.

J. W. HERRIOTT,
1544 RANDOLPH-ST., CHICAGO.

New York.

FOR SALE—FARMS—FARMS—FARMS.

We have the good farms, large and small. Prices and terms right. Located in the best alfalfa, wheat, potato and fruit belt of New York State, Niagara and Genesee Counties. Level land, no stone, tractor worked. Mr. Farm Buyer, invite your personal inspection. Come, be convinced. Fare paid to buyers. Mail me your requirements. Catalogue at request.

E. D. COOTS, Farmers' Service, Batavia, N. Y.

Oregon.

FOR SALE—BEAUTIFUL BEARING 5 ACRE apple orchard, near Corvallis, Ore. Address M 97, Tribune.

Texas.

FOR SALE OR EXCHANGE—20 ACRES, highest quality producing irrigated land 4 miles

USICAL INSTRUMENTS.

RAND NEW
$200
WORLD
onographs
$45

have been forced to
se a mortgage on a
graph manufacturer,
e are in the motor
usiness, we cannot be
ed with these talking
nes on our sales floor,
ore we are offering to
blic, while they last,
200 popular make cab-
king machines for $45.

Sunday and Evenings.

olic Motor Sales Co.
842 Michigan-av.

EARAWAY SALE
prings to effect immediate clear-
ing opportunity to quickly re-
Carefully overhauled and rebuilt
uments present unusual values
ectional A to Z of the home.
ED UPRIGHT PIANOS.
, ebonized ..... $ 115
mahogany 135
mahogany 150
mahogany 165
mahogany 175
mahogany 185
mahogany 195
mahogany 225
USED GRAND PIANOS.
ll, apartment grand, mah$ 895
baby grand, mahogany 895
large grand, mahogany 995
small grand, mahogany 995
grand, mahogany 1,095
spring grand, mahogany 1,195
USED PLAYER-PIANOS.
American oak ..... $ 425
ual 450
mahogany 475
mahogany 495
mahogany 525
mahogany 550
easy monthly payments.

ADAM SCHAAF.
819-821 S. Wabash-av.
en Jackson and Van Buren-sts.

DAINTY
ALL GRANDS

ed, some rebuilt like new.
we list below:
Grand.
Brown Mahogany $795
Mahogany Baby Grand 895
Mahogany Parlor Grand 635
Mahogany Grand,
ew, Chippendale design 690
ogany Grand,
435
Small Grand,
onewood 350
Upright,
on, beautiful tone 395
Mahogany, Colonial Upright,
ly 539
Mahogany Upright,
tine, like new 595
of SHEELI.
Wabash-av., near Van Buren-st.

GELUS PLAYER, MAHOG., GOOD
cluding 60 rolls of music and
Terms as low as $5 monthly.
$465. $700 Regina Player, $375.
ver Player, $395. Terms if desired.
Jay Player, $395. Style 1234
erican Bldg., Central 202.

ES BEAUTIFUL CLEAR TONE
nish "phonograph"; this machine
ed in high player in all respects;
includes 14 selections and town
can see day or eve. CAPITOL
ED PHONOGRAPH CO., 734 S.

SONORA.
bell. Plays all records. Call and
ora portable, $50.
SPOFFORD, 730 Republic Bldg.

BARGAIN.
Baby Grand, mahogany, A1 con-
SSEL BROS. STORAGE, 4033 S.
Blvd. 3340.

TS CHICKERING MAHOGANY
rand; refinished like new; splendid
action.
J. O. TWICHELL,
832 S. Wabash-av.

NE, SILVER PLATED, WITH
for $100; value $165; also
$115. WILSON-BRADWAY
1140 Wilson-av.

PLAYER PIANO; OAK CASE;
dition; slightly used; price $390.
PIANO CO., 202 S. Wabash.

PIANOS BUYS $115 PHONOGRAPH
ll records. LINCOLN PHONO-
EXCH., 3119 Lincoln-av.

& DAVIS UPRIGHT PIANO, MAY
ay; a real bargain; plan to
ox 1605; 1,750

PLAYER PIANOS, $5 NOTE.
rts, mission oak. 200
mahogany case 445
mahog. case 475
maf. mahog. case 595
GRAND PIANOS.
mahog. case 625
mahog. case 695
maf. mahog. case 850
easy monthly payments.

ADAM SCHAAF.
819-821 S. Wabash-av.
en Jackson and Van Buren-sts.

BUSINESS CHANCES.

AUTO SALESROOM AND REPAIR SHOP—South Side. Room for 20 cars; has showroom for new or used car sales; lease; owner here over 4 years; will sell fixtures, parts, accessories and contract if you know make of car. Owner going to work in other line and willing to be with purchaser 30 days to show him the business in detail; a fine chance to get in a going concern with a small amount of capital. Address Y 242, Tribune.

AUTO REPAIR SHOP WITH EQUIPMENT and new car; must leave city on account of health or good partner accepted. Call Grace: ;

AUTO REPAIR SHOP FOR SALE—DOING good business; 16 car capacity; good location; no competition; will sell at bargain if taken at once. 6308 S. Racine-av.

AUTO TIRE AND ACCESSORY STORE—Located in heart of Auto row; busy location; doing cash; partners disagree; act quick. Phone J 1 1192, Tribune.

AUTO REPAIR SHOP—CAPACITY 18 CARS; well equipped; best loc. in city; tow cars; bargain if taken this week. Edgewater 404.

AUTO REPAIR SHOP; SOUTH SIDE BOULEVARD location; no competition; will sell at bargain price. Douglas 3448.

BABY SHOP—FOR SALE—WELL PAYING; ill health. 128 W. Western-av., Muskegon, Mich.

BAKERIES—S. S. BRICK OVEN, NEW ..... $1,400; cor. store, 2 ovens ..... $1,300; ..... S. brick ovens, mch., $4,500; ..... N.W. 700 seats; 1 N. S. 3,000 ..... $2,000; con'f. and ice cream, $1,500; ..... W. S., $1,800; 1 S. S., $1,200; terms. Other excellent opportunities. EMIL J. PAIDAR CO., 127 N. Dearborn.

BARBER SHOP AND FIXTURES—CASH OR pay payment. EMIL J. PAIDAR CO., 127 N. Dearborn. Phone Superior 7212.

BARBER SHOP—FOR SALE—4 CHAIR; OLD stand in good loop location; all latest fixtures. Address K 436, Tribune.

BATTERY AND IGNITION SERVICE STATION—Best N. S. location; space for 3 cars; doing city; must sacrifice. Owner, 4014 Hibbert-av. Phone Albany 9443.

BATTERY STATION—EQUIPMENT FOR sale cheap. 4304 W. 22d-st., Cicero.

BEAUTY PARLOR—40 MILES FROM CHICAGO; well established, paying business; reason for selling, party leaving town. Address Y 242, Tribune.

BLOUSE AND CORSET SHOP—GOOD WEST side location; terms cash. Austin 5256.

BRICK GARAGES, BUILT BY WM. HAMBOURGER CO.; for prices and specifications, call Fullerton-av. Belmont 9474.

CAFETERIA!

North Side: 158 seating capacity; 3 meals, good; excellent business. Terms. ROSENBERG & LURIE, Rm. 201, 178 W. Jackson-blvd.

CANDY, STATIONERY, CIGARS, AND/NOTION store—For Sale—Near school. 1009 N. Wells-st.

CIGARS, CANDY, ICE CREAM, COLD Drinks, Stationery and Novelties Store for Sale—With modern 4 rm. flat. 2748 N. Halsted.

CIGAR STAND CONCESSION FOR SALE—In modern hotel; no rent; good business; fine for night party. Address L 5, Tribune.

CIGAR, CIGARETTE, CANDY, ICE CREAM and Stationery—Corner store doing good business. 1735 Lawrence-av. No dealers.

CLEANING AND DYEING SHOP — DOING good business; long lease; good reasons for selling. 4034 Irving Park-blvd.

CLEANING STORE—FOR SALE—AT 1527 E. 69th-pl., nr. Stony Island-av.

CLOTHING FACTORY FOR SALE—FULLY equipped; 250 suits per day; now running in operation. Address K 150, Tribune.

COAT SHOP—FOR SALE — COMPLETE line to turn out 200 a day; Northwest side. Address L 499, Tribune.

CONFECTIONERY - FOUNTAIN - GOODIE Trade—In Evanston; $500 underpriced; $100, $300 cash. 1579 Maple, Evanston 1139.

DELICATESSEN—ONE OF THE BEST ON the South Side; has a large stock, with very latest style of fixtures; on account of other business will sacrifice at less than my $1,250; very cheap rent for store and living room; money maker for lady or man and wife; satisfactory trial. Call quickly, 1 P. M. 434-st., nr. Drexel-blvd.

DELICATESSEN AND GROCERY — DOING fine business; large neighborhood, complete stock; no competition; bargain for quick sale; living room in rear; reason for selling, going city; must be seen to be appreciated. Cheap rent; long lease. 234 N. Clark-st.

DELICATESSEN STORE—GOOD PAYING, for sale at big sacrifice acct. other business, ing. moving. Rm. 309, 155 N. Clark-st. Tel. Buckingham 5879.

DELICATESSEN AND GROCERY FOR Sale—Good location; doing fine business; must be seen to be appreciated. Call at 5002 Belden.

DELICATESSEN—GOOD LOCATION; FINE of fixtures; heavy stock; liv. rms.; no sacrifice; cost $30. 6403 Wentworth-av. Boulevard 3580.

DELICATESSEN AND GROCERY—IN FINE location; modern fixtures. 217 N. Homan.

DELICATESSEN—1ST CLASS DOING GOOD business $2,000. 181 S. Cicero-av.

DRUG STORE—SHERIDAN-RD.; BIG bargain; less than invoice. Price $40,000. ROBERT GOEDICH, First National Bank Building.

DRUG STORE—AVERAGE $55 TO $60 daily. S. Side corner; $9,000. Hyde Park Tel.

DRUG STORE—$5,500, ON THE SO. SIDE, for $3,000; corner; cheap rent; long lease. Ph. Edgewood 9730.

DRUG STORE FOR SALE—NEW, UP TO date corner, on car line. Ph. Englewood 7100.

DRUG STORE — WILL SACRIFICE ON ACcount of leaving town. Doing fair business. 496 Milwaukee.

DRUG STORE—NORTH SHORE CORNER; bargain; no brokers. Phone Isabella 5555.

ELECTRIC AND MUSIC STORE—FOR SALE —Located in one of the busiest spots on W. 8th with exclusive agency for largest manufacturing concern; doing $5,000 a month; sacrifice; $2,000. Address P C 284, Tribune.

EXPRESS AND COAL BUSINESS FOR SALE —Good paying; 10 good horses; 3 wagons; $500 cash; will sell on easy terms. Call GRAHAM & CO., 127 N. Dearborn, R. 708.

FOR SALE AND FURN. OF 5 RM. APT. 3D. $550; will take. Key 836 Leland, 1st floor, 4543.

GARAGE 160 car, for rent; 15 year lease; best location, Broadway.

GARAGE—60 cars; high; rent $200; long lease; terms to suit. See ..... S. LEMON, 35 South Dearborn.

GARAGE AND REPAIR BUSINESS FOR sale—Authorized Ford sales and service, located on main highway between Chgo. and Joliet; about 120 mi. west of Chicago, in good brick building on which long lease can be had. Business, stock and equipment about $12,000. Address Y 465, Tribune.

GARAGE, REPAIR SHOP—FOR SALE, INCL. bldg. 72x130; equip.; on N. W. S. Price $40,000; $12,000 cash. Address L 400, Tribune.

GARAGE—BARGAIN. HIGH CLASS, VERY profitable and fully equipped repair shop; good Southwest Side location; bldg. 75x150. Address O O 371, Tribune.

GARAGE AND REPAIR SHOP FOR SALE—On Armitage-av. 1846 Humboldt-blvd., 1st. floors. FURNISHING—OLD EST. STAND; good loc. Address L 338, Tribune. ;

GROCERY AND INVALID WHEEL CHAIR. PH. Edgewater 3391-J.

PATENTS—PATENT ATTORNEYS.

MUNN & CO., PATENT ATTORNEYS, ESTABLISHED 74 YEARS AGO, Room 801, Tower Bldg., Chicago. Washington office, 625 F. st. New York office, Woolworth Bldg. San Francisco office, Hobart Bldg., 582 Mkt.

PATENT—NEW ELECTRICAL DEVICE FOR circuit testing of lighting and power; will detect blown out fuses or short circuits; can be applied to any cabinet box; to be sold for cash to highest bidder. L. KROUPA, 3456 Orden-av. Lawndale 2404.

VICTOR J. EVANS & CO.
PATENTS, TRADEMARKS, COPYRIGHTS. CHICAGO OFFICE, 1114 TACOMA BLDG. Main office, 70 9th-st., Washington, D. C.

PATENTS, TRADEMARKS, COPYRIGHTS. MILO B. STEVENS & CO., 53 W. Jackson-blvd. Estab. 1864. Main office, Washington.

PLUMBING, HEATING & FIXTURES.

PLUMBING AND HEATING SALE—125 H. w. heaters, 30 to 400 gals., $14 up; 75 h. w. boilers, $70 up; 125 steel tanks, 10 to 575 gals., $25 up; bath and laundry tubs, closets, lavatories, and kitchen sinks at agency sav-ings prices. SHANE & CO., $300 Wentworth-av. Boulevard 409.

FOR SALE — COMPLETE STEAM HEAT plant, dismantled or as is, vert. boiler, pipe, radiators, etc.; good condition. Call after 6 p. m. 2146 Berwyn-av. Ravenswood 2880.

ONLY HOUSE SELLING GUARANTEED plumbing, heating supplies to all. Send for catalogue B. Karol & Sons Co., Rednic-Polk.

SEND FOR CATALOGUE—PEOPLES PLUMBing and Heating Supply Co., 461 N. Halsted, Milwaukee, 2709 W. 22d. Hay. 1618.

FOR SALE—FURNACE, REGISTERS AND pipes for 5 rooms, cheap. Austin 1693.

FOR SALE—SHERMAN BATH TUBS WITH fittings. 231 S. Wells. Harrison 1055.

DOGS, BIRDS, POULTRY, ETC.

BABY PARROT TALKERS, MACAWS, SINGing canaries, cockatoos, parakeets, finches, gold and tropical fish aquariums, plants, rabbits, guinea pigs. JULIUS, 1321 N. Clark-st. Superior 4692 J.

FOR SALE—EXCEEDINGLY BEAU. PERsian kittens, house broken. Graceland 6836.

AIREDALE PUPS—BEST BRED IN CHICA. pedigreed. 1963 S. Trumbull-av.

WANTED—AIREDALE DOG OR SPANIEL, not under 4 mo.; house broke. Drexel 5483.

5 ANGORA KITTENS CHEAP; GOING away. 1238 N. Crawford. Albany 4920.

SCRIMSHAW'S DOG SHOP—ALL BREEDS, all ages, $3 up. 1431 N. Clark. Sun. 4915.

COLLIE PUPPIES — THOROUGHBREDS. 1811 Renilworth-av. Rogers Park 3578.

PARROTS, BIRDS, DOGS, CATS, PIGEONS, monkeys, supplies. Smith's, 843 Milwaukee.

TEDD BINGO, 11 LBS., HIGH CLASS DOGS. all breeds. PHELAN, 2344 Prairie.

CAMERAS, KODAKS ETC.

KODAKS, GRAFLEX AND MOTION PICture cameras exclusively. See Bass now for super values.

BASS CAMERA COMPANY, 109 N. Dearbn.

KODAKS, CAMERAS, BOUGHT OR EXchanged. CENTRAL CAMERA CO., 124 S. Wabash-av.

WELCOME TO CHICAGO AND PAGEANT of Progress. Don't miss seeing the Unique Camera Exch. and Big Bm. 26 Quincy-st.

EXCURSION AND TRAVEL.

B. TICKETS BOUGHT, SOLD AND EXCH. Cut rates. David Lyons, Licensed Ticket Broker, 311 S. Clark-st. Harr. 8978.

BUSINESS CHANCES.

RESTAURANT—FOR SALE—IN THE LOOP; doing good business; excellent location; old established place; will sell reasonable. For further particulars call 109 S. Dearborn-st., Suite 801.

RESTAURANT AND LUNCHROOM—S. S. location; a good paying proposition; established 6 years; best of reasons for selling. Apply at 2627 E. 75th-st.

RESTAURANT—GOOD PROPOSITION. Good reason for selling. STEPHENSON & CO., 35 S. Dearborn-st.

ROOMING HOUSE—SACRIFICE; BEST cash offer; best furniture, 9 rooms. Call at once. 2725 Calumet. Victory 8946.

TEAROOM—WITH FURN. ROOMS IN CONnection; will sacrifice. 908 Sheridan-rd.

TEAMING BUSINESS — TAKE FULL charge of all coal hauling in big yard on N. S.; 5 trucks; equipment; price $15,000. ¼ cash. Address L 272, Tribune.

VULCANIZING AND TIRE STORE — FOR sale, at once; make offer. 6171 Broadway.

WATER POWER—WE HAVE A NICE water power going to waste in the heart of the city of Baraboo and want to try to get some one interested in renting or buying some of it. Address L J 26, Tribune.

WET WASH LAUNDRY—FOR SALE—A rare opportunity. Apply 1758-58 Lawrence-av.

IF YOU WANT TO GET INTO A GOOD business I have an established new and second hand machinery business which I will trade for any improved real estate or sell outright. Monroe 6925. CURTIS MACHINERY CO., 1100 W. Randolph-st.

$6,000 CASH. BALANCE UPON EASY terms will buy an established modern, very profitable soda water bottling business, equipment and plant show invoice of over $70,000; will sell at sacrifice; no brokers. Address L 370, Tribune.

OWING TO SICKNESS IN MY FAMILY, $6,000 buys by frame store building, equipped for bakery; only one in town; address to Chicago on South Side. Address L 66, Tribune.

WANTED—PARTNER WITH $5,000 FOR ¼ int. in going business, large earnings, doing business with only the largest houses; money secured at all times. Ph. Wabash, 797.

FOR SALE—SACRIFICE ENTIRE INTEREST in young going concern; splendid opportunity; sell for about $2,000; office hours 9-6. Midwest Specialty Co., 3933 Broadway.

ACTIVE PARTY HAS $1,000 TO $1,500 TO invest with service in moving picture show; partner must be experienced; man with character. Address L 434, Tribune.

WANTED—ONE 14 ROOM ROOMING HSE. in good condition, elec. steam. Near Forth Side, by responsible couple; give full particulars. Address K 593, Tribune.

A BUSINESS MAN, ABLE TO CARRY HIMself, going to Seattle to settle and wants a proposition for that territory. Address L 48?, Tribune.

WANTED—D. GOODS OR GEN. MDSE. store on N. or N. W. Side by private party; give full part. Address L 513, Tribune.

HIGH CLASS MAN AS PROP. OF DINING and lunchroom in good hotel, 160 rm. from Chicago; splid. opp. Address O J 321.Tribune.

ENTIRE STOCK AND FIXTURES OF HARDware and paint store for sale cheap. 3413 W. 61st-st.

GENERAL MERCHANDISE—PAYING BUSINESS, at sacrifice for cash. 2920 S. State.

WANTED—STOCK OF MERCHANDISE. P. O. Box 46, Muncie, Ind.

BUSINESS SERVICE.

TO MANUFACTURERS, ENGINEERS OR contractors who are able to finance their business properly South America offers fine opportunities for expansion. An American expert with 20 years experience abroad and first class credentials will consult with you willingly; for interview address K 115, Tribune.

ADVERTISE IN 24 LEADING U. S. DAILIES. 25 words, $15. Rate book listing 1,000 pub. free. WADE, 22 Quincy-st. Hab. 1732.

WANTED—MECHANICAL Man ARCHITECtural drawing, tracing, designing; contract or time basis. Phone Yards 1990.

WANTED—LINE FROM MFR. TO SELL IN California. Address K 362, Tribune.

LEASEHOLDS.

EASTLAKE TER., 7625, 1ST APT.—FOR Sale—Rent—Very attractive, light and airy, nicely arranged 4 room apartment; practically new furniture; on lake shore, with beautiful marine view; good bathing beach. Phone Rogers Park 4989.

36 RMS. WIL. DIST., MOD. GOOD FURNIture; big income; long lease; reas. rent; best location; must see. Ph. Edgewater 456.

SACRIFICE ATTRACTIVE 3 RM. SUN par. apt., finely furn.; poss. Aug. 15. Ken. 6966. 451 E. 48th-pl., 3d, bet. Vinc.-Grand.

SEE LANGE, 704 N. DEARBORN-AV., 14 rms. near Sheridan Park, $3,000; terms. 9 rms., North; good home; inc. $1,100.

LEASEHOLD AND FURNISHINGS OF 10-2 room apt. Nr. North Side. A good big net income; little work. Ph. Edgewater 456.

2 RM. KITCH'ET APT. WITH BATH; rent $47.50; furniture $350; 1 block Sheridan L. Tel. Buckingham 3579.

FOR SALE—LEASE AND FURN. 9 ROOM house; best offer; sac.; rent $35; inc. $130. Mel. L. 8 m. to loop. 509 S. Marshfield-av.

TO RENT, 6 ROOM FLAT WITH LEASE; LOW rent; must sell at once; reas. 109 E. 56th-st., 2d apt.

35 RMS. WILSON-AV. DIST., 5 YR. LEASE; 5 rms. all rms.; clears $500 mo.; bargain. BARSNES & BARNES, 127 N. Dearborn-st.

10 RMS., N. S., NR. LAKE $1,200. 6 rms., N. S., nr. lake; N. S.; good furn.

CORCORAN, 811 N. Clark-st. Sup. 8245.

FOR SALE—LEASE AND FURNITURE 8 room 1st apt., steam heat, gas, electricity. Cheap rent. Price reas. 4220 Calumet-av.

BEAU. ALL LT., NEXT LAWN, 6 RMS., $70 furn. goes your own pr. or $450. Ken. 9220.

35 RMS., WILSON-AV. DIST., 5 YR. LEASE; 5 rms. all rms.; clears $500 mo.; bargain. BARSNES & BARNES, 127 N. Dearborn-st.

10 RMS., N. S., NR. LAKE $1,200. 6 rms., N. S., nr. lake; N. S.; good furn.

CORCORAN, 811 N. Clark-st. Sup. 8245.

FOR SALE—LEASE AND FURNITURE 8 room 1st apt., steam heat, gas, electricity. Cheap rent. Price reas. 4220 Calumet-av.

BEAU. ALL LT., NEXT LAWN, 6 RMS., $70 furn. goes your own pr. or $450. Ken. 9220.

FOR SALE — 7 R. FURN. APT. PLAYER. PH. 2 rms. nearly pay rent. ..... $3 ..... ELECT., rent $55; Income $108; $1,250. Lake View 7875.

50 RMS. WILSON-AV. LONG TERM LEASE ..... clears $500 mo.; $7,500. GRAHAM & CO., 127 N. Dearborn, R. 708.

LEASE AND FURN. OF 5 RM. APT. 3D. $550; will take. Key 836 Leland, 1st floor, 4543.

SHERIDAN AND WINDSOR—1 YR. LEASE. 6 rm. apt., 3d.; Wil. L.; cash. Edge. 4778; ..... 5 rm. apt., 2d.; COMPL. furn.; $600. SELL MOD. 7 RM. APT.; COMPL. furn. Must lease; cheap. Zentech, 3530 N. Paulina.

FURN. AND LEASE, 8 LGT. RMS., OFF hall; rt. $60; stm.; pr. $400. Seeley 1251; LEASE FR LN. 3 RM. BASEMENT FLAT. very desir.; rent $22. 3430 Greenview-av.

HOUSEHOLD GOODS—WANTED.

WANTED—MAHOGANY OR WALNUT DIN. ing room set and buffet, bedroom set, 2 9x 12 rugs; state condition and best price for cash; no dealers. Address L 436, Tribune.

REEBIE'S AUCTION HOUSE—
Auctioneers and appraisers. Buy furniture and furnishings of apartments or houses. Phone Lincoln 120.

WANTED—USED FURNITURE OF EVERY description. Will pay cash. KESSEL BROS. 4033 S. State. Blvd. 3340.

WANTED—INVALID WHEEL CHAIR. PH. Edgewater 3391-J.

PATENTS—PATENT ATTORNEYS.

MUNN & CO., PATENT ATTORNEYS, ESTABLISHED 74 YEARS AGO, Room 801, Tower Bldg., Chicago. Washington office, 625 F. st. New York office, Woolworth Bldg. San Francisco office, Hobart Bldg., 582 Mkt.

PATENT—NEW ELECTRICAL DEVICE FOR circuit testing of lighting and power; will detect blown out fuses or short circuits; can be applied to any cabinet box; to be sold for cash to highest bidder. L. KROUPA, 3456 Orden-av. Lawndale 2404.

VICTOR J. EVANS & CO.
PATENTS, TRADEMARKS, COPYRIGHTS. CHICAGO OFFICE, 1114 TACOMA BLDG. Main office, 70 9th-st., Washington, D. C.

PATENTS, TRADEMARKS, COPYRIGHTS. MILO B. STEVENS & CO., 53 W. Jackson-blvd. Estab. 1864. Main office, Washington.

PLUMBING, HEATING & FIXTURES.

PLUMBING AND HEATING SALE—125 H. w. heaters, 30 to 400 gals., $14 up; 75 h. w. boilers, $70 up; 125 steel tanks, 10 to 575 gals., $25 up; bath and laundry tubs, closets, lavatories, and kitchen sinks at agency sav-ings prices. SHANE & CO., $300 Wentworth-av. Boulevard 409.

FOR SALE — COMPLETE STEAM HEAT plant, dismantled or as is, vert. boiler, pipe, radiators, etc.; good condition. Call after 6 p. m. 2146 Berwyn-av. Ravenswood 2880.

ONLY HOUSE SELLING GUARANTEED plumbing, heating supplies to all. Send for catalogue B. Karol & Sons Co., Rednic-Polk.

SEND FOR CATALOGUE—PEOPLES PLUMBing and Heating Supply Co., 461 N. Halsted, Milwaukee, 2709 W. 22d. Hay. 1618.

FOR SALE—FURNACE, REGISTERS AND pipes for 5 rooms, cheap. Austin 1693.

FOR SALE—SHERMAN BATH TUBS WITH fittings. 231 S. Wells. Harrison 1055.

DOGS, BIRDS, POULTRY, ETC.

BABY PARROT TALKERS, MACAWS, SINGing canaries, cockatoos, parakeets, finches, gold and tropical fish aquariums, plants, rabbits, guinea pigs. JULIUS, 1321 N. Clark-st. Superior 4692 J.

FOR SALE—EXCEEDINGLY BEAU. PERsian kittens, house broken. Graceland 6836.

AIREDALE PUPS—BEST BRED IN CHICA. pedigreed. 1963 S. Trumbull-av.

WANTED—AIREDALE DOG OR SPANIEL, not under 4 mo.; house broke. Drexel 5483.

5 ANGORA KITTENS CHEAP; GOING away. 1238 N. Crawford. Albany 4920.

SCRIMSHAW'S DOG SHOP—ALL BREEDS, all ages, $3 up. 1431 N. Clark. Sun. 4915.

COLLIE PUPPIES — THOROUGHBREDS. 1811 Renilworth-av. Rogers Park 3578.

PARROTS, BIRDS, DOGS, CATS, PIGEONS, monkeys, supplies. Smith's, 843 Milwaukee.

TEDD BINGO, 11 LBS., HIGH CLASS DOGS. all breeds. PHELAN, 2344 Prairie.

CAMERAS, KODAKS ETC.

KODAKS, GRAFLEX AND MOTION PICture cameras exclusively. See Bass now for super values.

BASS CAMERA COMPANY, 109 N. Dearbn.

KODAKS, CAMERAS, BOUGHT OR EXchanged. CENTRAL CAMERA CO., 124 S. Wabash-av.

WELCOME TO CHICAGO AND PAGEANT of Progress. Don't miss seeing the Unique Camera Exch. and Big Bm. 26 Quincy-st.

EXCURSION AND TRAVEL.

B. TICKETS BOUGHT, SOLD AND EXCH. Cut rates. David Lyons, Licensed Ticket Broker, 311 S. Clark-st. Harr. 8978.

MOTOR TRUCKS.

WHITE
SPECIAL BARGAINS.
White 3 ton, with stake body and cab.
White 3 ton, chassis only.
Signal 5 ton, chassis only.
Autocar 2 ton with panel body and cab.
Mack 2 ton with express body and cab.
Acason 1½ ton with express body and cab.
Oldsmobile ¾ ton with express body and cab.
Ford 1 ton with express body and cab.
THE WHITE COMPANY,
2640 S. Michigan-av.

REPUBLIC
1842 MICHIGAN-AV.
We have 125 used trucks of all makes at exceedingly low prices.
1842 MICHIGAN-AV.

OLDSMOBILE
ECONOMY TRUCK.
Equipped with panel body. This light truck has been used only one year and is in perfect condition. Has been used by a wholesale bakery. Will guarantee this job for 90 days same as new. Price $775. Terms, $300 down, balance $50 a month. South Side Auto Sales, 1115 E. 63d-st.

GARFORD BARGAINS.
1 2 TON HARVEY STAKE.
1 2 TON GARFORD STAKE.
1 1½ TON GARFORD CHASSIS.
1 3½ TON GARFORD STAKE.
ALL IN AI CONDITION. BARGAINS.
GARFORD MOTOR TRUCK CO., INC.
23d and Indiana-av. Calumet 5000.

BARGAINS.
Nash rebuilt 1 ton chassis, guaranteed same as new.
Nash with express body and cab; A1 condition.
Liberal terms. Mr. Radell,
WESTERN MOTOR CAR CO.,
2431 Michigan-av. Calumet 100.

Big Values in Used Trucks.
All Makes—Types—Sizes.
$100 Up. Cash or Terms.
MACK INT. MOTOR TRUCK CORP.
2338 Indiana-av. Calumet 5414.
OPEN SUNDAY.

VIM LIGHT DELIVERY TRUCK — PANEL body, good tires; $150. One open express $350. Sale for M. Friedman.
VIM MOTOR TRUCK COMPANY OF ILLINOIS.
1324 S. Michigan-av.

MOTOR TRUCK MARKET.

¾ ton White, express body.
1 ton Nelson-Le Moon, choice of bodies. 1113 W. Randolph. Monroe 4765.

FORD TRUCKS; MOST COMPLETE LINE new and used Ford trucks in Chicago. Immediate delivery; some real bargains. Barnett Sales Co., 1466 S. Michigan, evenings till 9.

FORD TRUCKS, OVER FIFTY DIFFERENT styles; immediate delivery; also complete line of used, overhauled and refinished; excellent values, liberal terms. See these before buying. 1629 S. Wabash. Calumet 2769.

EARN $500 CHANGING OLD FORD TO TON truck; great sale new Redden truck trail ers, parts, at 2 cost. Act quick. 130 sold in 4 days. WILSON, 1619 S. Wabash.

FORD TRUCK; LIGHT DELIVERY, OVERhauled and refinished like new; year to pay. Barnett Sales Co., 1466 S. Michigan, evenings till 9.

HARVEY TRUCKS, ALL SIZES. ALSO BARrains in used trucks, dump bodies, and hoists. Harvey Machinery Sales Station, Boulevard 9000, Works, Harvey, Ill.

GARFORD 5 TON DUMP TRUCK WITH steel wheels, looks like new; a real buy at $2,400. FARGO MOTOR COMPANY, 1164 W. 22d.

REO SPEED WAGONS.

Terms or trade. Universal Auto Sales, 5001 S. Western-blvd. Prospect 654.

SEVERAL GOOD BARGAINS IN USED AND shopworn trucks. Masters and others.

MASTER TRUCK SALES AND SERVICE CO., 1538 Wabash-av.

FORD TRUCK; 1½ TON CHAIN DRIVE, stake or open express body; easy payments. Calumet 2769. 1629 S. Wabash.

TWO 3½-TON GOODRICH TIRES, LIKE NEW $375, cash or terms. C. H. NUDSON, 2255 S. Wabash.

FORD TRUCK; 1 TON WORM DRIVE, stake or express body; immediate delivery; easy payments; evenings till 9. 1466 S. Mich.

FARGO 2½ TON DEMONSTRATOR, 18 FT. express body with cab, like new; $1,550 Farco Motor Co., 1164 W. 22d.

MANLEY—2½ TO 3 TON; COMMISSION. Body and cab, rebuilt and retired. $1,400. 28 N. Sangamon-st.

COLUMBIA 1 TON—COMMISSION, BODY and cab. $1,000. 28 N. Sangamon-st.

FOR SALE — FORD LIGHT DELIVERY truck in good cond.; $150. Engle 2914.

SANDOW 1 TON; COMMISSION BODY. A snap. $700. Haymarket 3410.

LITTLE GIANT 1 TON TRUCK, CHASSIS and cab. $450. Haymarket 3410.

BUICK—AUTO TYPE; "GOOD ORDER; EXtra tires, tools, $200. STROHN, 1612 Lake.

FORD TRUCKS — WORM AND CHAIN drive. Sell cheap. 2411 Milwaukee-av.

FORD—TON TRUCKS—Cut; PNEU. TIRES; bargains; $285. 4407 W. Madison-st.

AUTO TIRES.

SACRIFICE 10,000 USED AND ADJUSTED tires; 30x3, $2.50; any other size up to 37x5, $3.50 or 3 for $10; tires in plain sight. Send for latest sacrifice sheet. Any cactus boot or cord reliner free with each tire sold at above prices; liberal adjustment on anything proving unsatisfactory. Open Sundays. No mail orders. ROY'S TIRE STORE, 2134 S. Wabash.

SACRIFICE SALE — ADJUSTED TIRES, 10 months guaranteed standard make; Goodyear, Firestone, etc.; large stock sizes; select from: $3.50 to $7; all sizes. Michigan Tire Co., 1617 Michigan-av. Harrison 337.

STANDARD MAKE REBUILT TIRES; 30x 3½, $6.25; 32x4, $7.95; 34x4, $8.50. CLEVELAND TIRE, 3104 Michigan-av., Ill.

YOUR LAST OPPORTUNITY—35X4½ GUElette nonskid, guaranteed 6,000 miles. $19.95. 2 for $39. Others at each. VICTOR TIRE CO., 1604 S. Mich.

TIRE SALE. ALL SIZES. $4.50 AND UP. H. & P. Tire Wks., Retreading, Vulcanizing. On Irving-av. between Addison and Jackson.

FOUR 30x3½ BRAND NEW 6,000 MILES nonskid tires, with brand new tubes, only $37.50. Call at 3407 Orden-av.

30x3½, $6.75; 32x4, $9.50; 34x4, $11.25; other sizes in proportion. KLASS-WORTH CO., 3973 Michigan-av.

NEW TIRES, FACTORY GUARANTEED 6,000 miles; 30x3 nonskid, $8.50; 30x3½, $9.60. Sto-kyards Tire Co., 719 Root-st.

WANTED—2 33x4 TIRES; MUST BE BARgain and good condition. Address L 504, Tribune.

NEW AND GUARANTEED 35x4½ KELLY cords, $38; 33x4 Goodyear cords, $35. Sup. 9753. 58 E. Chicago-av.

FISK, GOODYEAR, GOODRICH, ALL STANDard make tires, $3.50 to $7.50. Write or call. TIRE BROKERAGE CO., 2740 Madison.

GUARANTEED TIRES OF SEVERAL SIZES at half original price. Call any time. 3957 Ogden-av.

2 35x4½ BRAND NEW NONSKID CORDS with new tubes, only $65. Call at 3407 Orden-av.

2 32x4 GOODRICH SILVERTOWN CORD tires, like new; $12.50 each. 2961 Michigan-av. Calumet 3986.

CORD TIRES—FISKS, GOODYEAR, 34x4½, $8.50; 32x4, $7.50; 33x4, $8; 33x4½, $9. WABASH TIRE CO., 1554 S. Wabash.

SIX 37x5 SLIGHTLY USED INLAND CORD tires and tubes, cheap. 62 E. 12th.

TWO 30x3½ GOODRICH TIRES, LIKE NEW $35 ea.-h. 2961 Michigan-av., 2d floor.

5 37x5 KELLY-SPRINGFIELD CORD TIRES, $50. KING ..... Cicero-av.

2 37x5 SILVERTOWN CORDS, PERFECT order, $14.50 each. 1836 Michigan-av., 2d.

2 34x4 BRAND NEW NONSKID TIRES, new tubes, $16 ea. 7418 So. Park.

AUTOS TO RENT AND WANTED.

PACKARD—TWIN SIX, 7 PASS.; WEEK end trips to Starved Rock and Deer Park. Owner drives. Call Vincennes 2123 from 7 to 8 p. m.

ONLY HOUSE SELLING GUARANTEED plumbing, heating supplies to all. Send for catalogue B. Karol & Sons Co., Rednic-Polk.

SEND FOR CATALOGUE—PEOPLES PLUMBing and Heating Supply Co., 461 N. Halsted, Milwaukee, 2709 W. 22d. Hay. 1618.

FOR SALE—FURNACE, REGISTERS AND pipes for 5 rooms, cheap. Austin 1693.

FOR SALE—SHERMAN BATH TUBS WITH fittings. 231 S. Wells. Harrison 1055.

DOGS, BIRDS, POULTRY, ETC.

BABY PARROT TALKERS, MACAWS, SINGing canaries, cockatoos, parakeets, finches, gold and tropical fish aquariums, plants, rabbits, guinea pigs. JULIUS, 1321 N. Clark-st. Superior 4692 J.

FOR SALE—EXCEEDINGLY BEAU. PERsian kittens, house broken. Graceland 6836.

AIREDALE PUPS—BEST BRED IN CHICA. pedigreed. 1963 S. Trumbull-av.

WANTED—AIREDALE DOG OR SPANIEL, not under 4 mo.; house broke. Drexel 5483.

5 ANGORA KITTENS CHEAP; GOING away. 1238 N. Crawford. Albany 4920.

SCRIMSHAW'S DOG SHOP—ALL BREEDS, all ages, $3 up. 1431 N. Clark. Sun. 4915.

COLLIE PUPPIES — THOROUGHBREDS. 1811 Renilworth-av. Rogers Park 3578.

PARROTS, BIRDS, DOGS, CATS, PIGEONS, monkeys, supplies. Smith's, 843 Milwaukee.

TEDD BINGO, 11 LBS., HIGH CLASS DOGS. all breeds. PHELAN, 2344 Prairie.

CAMERAS, KODAKS ETC.

KODAKS, GRAFLEX AND MOTION PICture cameras exclusively. See Bass now for super values.

BASS CAMERA COMPANY, 109 N. Dearbn.

KODAKS, CAMERAS, BOUGHT OR EXchanged. CENTRAL CAMERA CO., 124 S. Wabash-av.

WELCOME TO CHICAGO AND PAGEANT of Progress. Don't miss seeing the Unique Camera Exch. and Big Bm. 26 Quincy-st.

EXCURSION AND TRAVEL.

B. TICKETS BOUGHT, SOLD AND EXCH. Cut rates. David Lyons, Licensed Ticket

AUTOMOBILES—GASOLINE.

DEALERS, ATTENTION

CHICAGO'S BIGGEST BARGAINS.

Have six small late model cars that I have just taken in trade and have priced exceptionally low for immediate disposal. Call early and get your choice—these rare bargains will not last long.

$185

takes a model 83 Overland roadster; electric equipped.

$195.

This is a 1914 model Cadillac touring that cannot be duplicated; has electric starter and lighting system and all the latest improvements.

$265.

This Overland has all the improvements of the model being sold today. Call, see it and be convinced.

$295.

Briscoe chummy, seating 4 people. This is the opportunity of a lifetime—don't miss it.

$365.

Chevrolet semi-sedan. This model 490 is the cheapest, all season car that has ever been offered for sale.

$385

takes a 1918 model Studebaker, seating 5 or 7 people.

Terms will be arranged on any of the above cars to suit the purchaser's pocketbook or Fords will be taken in trade.

JOSEPH G. GLASER,

Chicago's Largest Used Car Dealers.
Open Sundays and Evenings.
1444-48 S. Michigan-av. Calumet 4214.

MARMON

THE SAFEST PLACE TO BUY A USED CAR.

Owing to the Pageant of Progress Exposition we are offering special bargains. Price reduction on every car in our stock. Every car guaranteed as represented. Your old car taken in trade.

A few of our special bargains listed below:

1920 Marmon, 7 pass. touring. This car is equipped with good Silvertown cord tires, one extra bumper, and 5 wire wheels. It is painted maroon and is in exceptionally fine condition. This car has been driven carefully on the boulevards of Chicago and has not been abused. 1922 improvements have been installed. This car sold with a guarantee to

1920 Franklin, 5 pass. sedan; seen little use on the boulevards of Chicago by owner; in exceptional condition throughout; has scarcely any wear; can now be bought at a very low price. $3,250.

1920 Cadillac, Model 59, 4 pass. coupe. Car has seen little use, for it shows scarcely any wear. Upholstery and tires in perfect condition throughout. This is one of the best closed cars of this type we have ever had. Can be bought for the price of a touring car. Especially for this sale, $3,500.

1920 [illegible] and many others.

Open Sunday.

THE MARMON CHICAGO COMPANY, INC.,
2020 Calumet 5800. 1230 Michigan-av.

ATTENTION,

USED CAR BUYERS.

Now is the time to buy a good car for the least money. We have too many on hand and must sacrifice them, regardless of cost. Come in and realize these wonderful bargains. It is to your advantage.

1920 Lexington, 5 pass., original paint, 5 extra cord tires, wheel lock, bumper and other extras; runs perfectly; $400 cash; had $66.50 per month.

1921 Auburn, like new, excellent condition; $400 cash, bal. $66.50 per month.

1920 Stevens, model 84, 4 pass., absolutely perfect; cord tires, bumper; $525 cash, bal. $83.36 per month.

1921 Velie touring, perfect condition; extra tire and tubes; $370 cash, bal. 65 per month.

1920 Chevrolet, model F, B., repainted and overhauled; good tires and runs like new; $250 cash, bal. $46 per month.

1920 Maxwell, just repainted and overhauled; $225 cash, bal. $33.34 per month.

1920 Chevrolet touring, just repainted and overhauled; $175 cash, bal. $30 per month.

1916 Chevrolet touring; runs good; only $195.

Prices on these cars include fire and theft insurance for one year and have our standard thirty day motor guarantee.

MILWAUKEE AVENUE MOTOR SALES,
2051 Milwaukee-av.

Jordan—Oldsmobile.

NORTH SIDE DEALER,
5206 Broadway. Edgs. 3212-13.

ALLEN—ROADSTER, VERY GOOD CONDITION; must sacrifice, $250. Monroe 3254.

APPERSON—1919, 6 CYLINDER, TOURING. Al condition; bargain for $750. 4712 Cottage Grove-av. Oakland 937.

AUBURN—'20, REFINISHED, NEW TOP, Red Cont. motor, in fine shape, all good tires; looks like new; has many extras; $870, terms or trade. 5701 N. Clark-st. Open evenings.

AUBURN—1921; WITH ALL EQUIPMENT in excellent condition; will take less extensive car in trade; cash or terms. BOULEVARD AUTO SALES, 4549 Washington-blvd. Austin 2800.

AUBURN—6—RED SEAL CONT. MOTOR, A1 mech. cond.; will sacrifice this car for $900. 823 E. 47th. Oakland 2233.

AUBURN—BEAUTY SIX, 1920; MUST SELL; $700. Phone Lawndale 3047.

BRISCOE—LATE MOD. TOURING; GOOD shape; $265; terms. 1623 S. Wabash-av.

BUICK—1920 K-45, $975.

Driven only 5,600 miles; just like brand new in every respect. Terms, trade. Act quick. Wentworth 3780.

BUICK—ROADSTER, 2 PASS., LIGHT SIX, 1921, coupe top; overhauled and in excellent condition. $450

30 E. 26th-st. Victory 8383.

BUICK—1917, 4 CYL., 5 PASSENGER TOURING, in good condition; new top and battery. Call 2 p. m. Sat. and all day Sunday. 4819 N. Sheridan-av.

BUICK—1920, K-45, 5 PASS.; IN WONDERful mech. condition; good top, paint, and tires; $975. Midway 906. 6131 Cottage Grove-av.

BUICK—SEDAN, 1919, 5 PASS.; BEST OF cond.; just refinished; leaving city. Ph. Dorchester 7761. 6438 Ellis-av., 2d.

BUICK — TOURING, D-45; IN ELEGANT condition; only $300. Open eve. 1741 W. Madison.

BUICK—ROADSTER, 1918; RUNS AND looks like new; $550; can arrange terms to right party. 2737 Madison. Open eves.

BUICK—LIGHT 6, PERFECT CONDITION every way. Best offer takes it. Must sell at once. 4733 Cottage Gr. Ph. Drexel 3590.

BUICK—1918 TOURING; 5 TIRES; WILL sell cheap; cash or terms. Mr. Petelle, 2027 Calumet-av.

BUICK — 1920 MODEL; LIKE NEW; PERF. cond.; refinished; seat covers; biggest bargain in city. $925. 3550 W. 26th-st.

BUICK—1919; RUNS AND LOOKS LIKE new; new Bird winter top and cord tires; $950; terms. 1811 Madison. Open evenings.

BUICKS—1910, '18, '17 AND '16, TOURING, also coupes; $250 cash, bal. terms. Calumet 2781. 834 E. 45d-st.

BUICK—5 PASS., DRIVEN ABOUT 11 months, 5,000 miles; has new tires, mental deck, etc.; bargain, $925. 5349 S. Ashland.

BUICK—D-45, 5 PASS.; REPAINT. NEW top; A1 mech.; $475; trade or terms. Midway 906. 6131 Cottage Grove.

BUICK—E-45; REFINISHED, NEW TOP AND seat covers; bargain. 4045 Madison-st., phone Columbus 6900.

BUICK—SEDAN; BUCKET SEATS; 35 cal. tank; new paint; many extras; very classy car; $375. 6038 Broadway.

BUICK—1918, EXTRA TIRES, WINTER TOP. $550. 2521 Montrose-av.

BUICK—MODEL 22-45.
FIT FAIRFAX 400.

BUICK—1918 TOUR., PERF. COND.; PRIV. sale; $650. Oak Park 4422. Make offer.

BUICK—TOURING; 7 PASS.; MECHANICALly perfect; $350. 1924 W. Madison.

BUICK—5 PASS. TOURING; EXCEL. CONdition; extras; $550. 5506 Glenwood-av.

BUICK—BEST OFFER TAKES BUICK D-45, exc. cond.; good tires. Normal 502. A. H.

BUICK—1921, 5 PASS., 2,000 MI.; LIKE new. Calumet 1031.

BUICK—1916 TOUR., EXCELLENT COND. $800. Garfield 645.

BUICK—7 PASS., PERFECT COND.; BEST cash offer. 3342 Anderson. 3342 Cullom-av.

BUICK—TOURING, 7 PASS., FIRST CLASS condition, cheap. Normal 6664.

BUICK—E-48 TOUR., REPAINTED; LOOKS like new; bargain. 126 E. 34th-st.

BUICK—ROADSTER, LIGHT AND CLASSY, snap, $335. KING, 1337 N. Clark-st.

BUICK E-45 — 7 PASS., MECH. PERF., many extras; $800. Lake View 5526.

CADILLAC—37 TOUR., IN FINE CONDITION every way; must sell. Bel. 705. 2320 N. Zedzie-blvd.

CADILLAC—5; DELIVERED BY BRANCH May 15; must be sold at a sacrifice. See Lee car. 2447 Michigan-av. Victory 8200.

CADILLAC—LIMO.; 8 PASS.; IN PERFECT shape; swell car for funerals; sac. for $600. Douglas 3035. Ask for MR. MPP.

AUTOMOBILES—GASOLINE.

BUICK

1920 K45 TOURING.

IN VERY GOOD CONDITION AND RUN ONLY 5,000 MILES. BARGAIN FOR QUICK SALE. CASH, TERMS, OR TRADE.

4700 W. Wash. Blvd.

BUICK 1920, $985

5 pass. touring, owned by private family and used very little. This car is in exceptionally fine condition. Don't miss this rare opportunity. Terms. STUDEBAKER SALES CO. OF CHICAGO, 2030 Michigan-av.

Buick Rdstr. 1920, $1,085

Only run 4,000 miles, looks and runs like a demonstrator. Biggest bargain in Chicago. Studebaker Sales Co. of Chicago, 2030 Michigan-av.

Buick Coupe, 1919 $1,295

Six cyl., 4 pass. coupe, refinished a standard Buick Blue, good tires and upholstered in heavy gray whipcord. Real bargain. Studebaker Sales Co. of Chicago, 2030 Michigan-av.

BUICK—1916, 4 DOOR SEDAN. FIVE wire wheels and five practically new cord tires. Good shape mechanically. Special for Sunday $1,100.00

ERWIN GREER AUTOMOBILE COMPANY,
2437-39 Michigan-av. Calumet 4600.
Open Sundays.

BUICK—1919 ROADSTER; REFINISHED like new; 5 tires and 5 rims. Special sale price $1,000.00

ERWIN GREER AUTOMOBILE COMPANY,
2437-39 Michigan-av. Calumet 4600.
Open Sundays.

BUICK D-45.
LIKE NEW.
MAKE OFFER.
708 W. 63d-st., near Halsted.
Phone Wentworth 1944.

BUICK ROADSTER—LIGHT 6; perfect condition; must sacrifice. Phone Sheldrake 3380.

BUICK COUPE—$1,375.

Pract. brand new; little used. Exceptionally low priced. Motor, tires guaranteed perfect. Terms, trade. 6232 Cottage Grove. Fairfax 2840.

BUICK—6 CYL., 5 PASS. TOUR.; MILEAGE 12,000; new tires; 3 spares; lock, bumper, spotlight, carrier, etc., looks new; needs paint; will demonstrate; big bargain; $800 cash. Midway 5387.

BUICK SEDAN.

Must sacrifice my late model 5 pass. Buick sedan, good condition; 5 tires; will consider other car. P. BUDKEY, 3 S. Hamlin-av.

BUICK TOUR.—$375.

Pract. new car, new top, paint, cord tires, overhauled thoroughly; guar. perf. Terms. 6232 Cottage Grove-av.

CADILLAC 8, 1916, $595

7 pass., equipped with special limousine top, looks and runs good. Studebaker Sales Co. of Chicago, 2030 Michigan-av.

CADILLAC — PHAETON, 4 PASS. SPORT model 53; cheap; 6 cord tires; Westinghouse shock absorbers; seat covers; may be seen at garage, 5642 Broadway, Saturday evening and Sunday.

CADILLAC PHAETON.

1918 model; never been off boulevard; $1,300. Ph. Dorchester 761.

CADILLAC—8 COUPE, 4 PASS., RUNS PERfect, has 6 cord tires, lots of extras and paint like new; big bargain, $1,575. 1512 S. Michigan-av., Victory 2230.

CADILLAC—PHAETON, 1920 MODEL 59, perf. cond., 7 pass., all spares; can be seen at 1442 W. Van Buren-st., or call Central 6693. KNAPP.

CADILLAC—59 RUNABOUT SPECIAL JOBbuilding; $3,200. Phone Victory 8176 for demonstration.

CADILLAC—TYPE 59—
Current model 4 pass. coupe at a bargain price. Can be seen Saturday evening and Sunday at 1469 E. 55th-st.

CADILLAC — FOR SALE—8 CYLINDER, model 53, 7 pass.; good condition; newly painted; first class job, $750. Call Franklin 851, or Franklin 7098.

CADILLAC—1921; MILEAGE 5,500; CONDItion perfect; price $2,800. 62 E. Roosevelt-rd. Harrison 1919.

CHALMERS—FOR SALE—$600; 7 PASS.; 1918; completely overhauled and repainted; must be seen to be appreciated; car at Modern Garage, Evanston, ill. Ph. Evanston 5470.

CHALMERS — 6, LIKE NEW. A REAL bargain; price $450, cash or terms. 30 E. Lake-st.

CHALMERS — HERE IS A BARGAIN, 1920 1915 Chalmers; 7 good tires; must be sold today. 2044 Barry-av.

CHALMERS — SEDAN, NEW APR. 1, 1921. Cost $3,150 with extra equipt. Owner will sacrifice for $2,150. Ph. Diversey 3540.

Chandler 1917, $485

7 pass., in excellent condition; good paint and 4 practically new tires. Exceptionally good car. STUDEBAKER SALES CO. OF CHICAGO, 2030 Michigan-av.

Chandler Coupe, 1920

This 4 passenger coupe looks and runs like a new car, the finish and mechanical condition being perfect. All good cord tires. Here is an opportunity to get a practically new high grade all year car at a VERY reasonable figure. It won't last long at $1,750.

BIRD-SYKES CO., 2215 MICHIGAN-AV.

CHANDLER—1920 SPORT, 4 PASSENGER. This car has been driven very little and in fact appears like the appearance of a new car. Mechanically guaranteed..... $1,100.00

ERWIN GREER AUTOMOBILE COMPANY,
2437-39 Michigan-av. Calumet 4600.
Open Sundays.

CHANDLER SPORT MODEL.

In most excellent condition. Painted a dustproof gray. Equipped with bumper, crossarm radiator cap, wire wheels, all good tires. In A1 condition mechanically. Car is guaranteed in every way. Price $1,150. BIRD-SYKES CO., 2215 Michigan-av.

CHANDLER SPORT.

Nickel radiator and windshield, motometer, automatic shield cleaner, seat covers, bumper, rear lock, col. rear sidelamp and cigar lighter, very classy car, looks and runs like new. Call 6107 N. Clark-st.

CHANDLER—1920 TOURING, 7 PASS.; CAR in excellent mechanical condition; top and upholstery A1 shape; $1,150. Call after 6 evenings. 1411 Cullom-av., 1st. Ph. Buckingham 2388.

CHANDLER—SPORT DISPATCH, 1919; IN A1 mech. condition; repainted; good tires; $775; trade or terms. Midway 906. 6131 Cottage Grove-av.

CHANDLER—1920 SPORT.

A1 condition; many extras; $975. 4712 Cottage Grove. Ph. Oak. 937.

CHANDLER—CHUMMY ROADSTER, 1920, like new; a beauty at $975; cash, terms, or trade. Open evenings. 3415 Madison-st.

CHANDLER—1918 7 PASS., IN PERFECT mechanical condition; a real buy; cash or terms. Ravenswood 205.

CHANDLER — 1920; CHUMMY; SPORT model; like new. Many extras. Bargain, $1,075. 4045 Madison. Columbus 6900.

CHANDLER—TOUR., 7 PASS., $550; GUAR. perf.; terms, 6032 State-st.

Chevrolet

490, just refinished, tires in dandy shape, spotlight, $200 Motometer, transmission lock, mechanically perfect. New car guarantee. $395. Cash or terms.

3109 W. 22d-st. LEWIS AUTO SALES.
Open Evenings and Sundays till 3.

Chevrolet 1920 F. B. Sedan, $965

Only run 4,500 miles, original paint, special heavy velour upholstery. Cannot be told from new car. Studebaker Sales Co. of Chicago, 2030 Michigan-av.

CHEVROLET — ROYAL MAIL ROADSTER, 1920, perfect condition, good tires, refinished; cannot be told from new; only $550. THOMAS J. HAY, INC.,
2521 Mich.-av. Victory 8200.

CHEVROLET — 1920; 5 PASS. TOURING; like new; fully equipped; will sacrifice for $450 cash, evenings bet. 6 and 8. 3518 Gresham-st. 2d floor.

CHEVROLET — TOURING. THIS CAR looks and runs like new; $225. Can have terms. 2737 Madison. Open evenings.

CHEVROLET, MODEL 490, GOOD RUNNING shape. Will sacrifice, $250. 4335 W. Madison-st.

CHEVROLETS—5, MODELS 490 AND BABY Grand; all bargains; will sacrifice; cash or terms. 4407 W. Madison-st.

AUTOMOBILES—GASOLINE.

Chevrolet

490, newly refinished glass enclosed top, motor in perfect condition, good tires, upholstering shows no wear; bargain at $395. Guarantee. Cash or terms.

LEWIS AUTO SALES,
3109 W. 22d-st. Lawndale 455.
Open Evenings and Sundays till 3.

CHEVROLET, $3,851

Model 490, 5 pass., late 1918; equipped with tire, tube, lock, motometer. Terms $150 down, balance $25 a month. Our standard 90 day guarantee goes with this car. SOUTH SIDE AUTO SALES, 1115 E. 63d-st.

CLEVELAND—1920, 5 PASS." 5 GOOD tires; a very economical little car; refinished and overhauled completely; looks and runs like new; bumper, spotlight, neutral lock, and many extras; $825, terms or trade. 6107 N. Clark-st. Open evenings.

CLEVELAND TOURING.

1920; 5 good tires; A1 condition. 6718 Sheridan-rd. Rogers Park 686.

COLE
AERO EIGHT.

To aid in the settlement of an estate, a late model Cole Touring Car has been turned over to me to dispose of. WM. ANGEL bids and submit same.

See car at Cole Motor Co., 2325 Mich.-av., Ilgan-av.

MR. SILVER.

COLE — $1,600 TAKES MY LATE MODEL 7 passenger Cole Touring Car has been turned over to me to dispose of. WM. ANGEL bids and submit same.

See car at Cole Motor Co., 2325 Mich.-av., Ilgan-av.

COLE—8—7 PASS., 1920.

Car like new. This is the best bargain in Chicago; trade or terms. Write today, giving phone number. Address P P 138, Tribune.

COLE—WILL SACRIFICE MY COLE AERO Eight Touring Car; latest model; much special equipment, good tires and paint.

MR. WAINMAN,
Dorchester 6804.

COLE—4 PASS. SPORT. LATE 1919 CAR; excellent paint and mechanically; good tires. Will sell very reasonable. Wm. M. Berg, 2030 W. 23d-pl.

COLE—LATE MODEL, 4 PASS. CHUMMY, 8 cyl., fully equipped and very classy. $550; must sell today. E. GLATT, 6102 Cottage Grove-av.

COLE—AERO 8, 1920 TOURING; PERFECT condition; 5 new cord tires, seat covers; $1,600. Sheldrake Garage, 6248 Broadway.

COLE—ROADSTER, LATE MODEL. CHUMMY. O'BRIEN BROS. MOTOR CO.,
2101 Indiana-av. Calumet 168.

DODGE BROTHERS—WE HAVE A FEW good used cars for sale cheap. DASHIELL MOTOR CO., 2412 Michigan-av. Calumet 7300.

DODGE—TOURING, 1918; A1 MECH. COND.; just like new; winter top and enclosures; sacrifice. 1416 S. Ridgeway, 1st. Lawndale 9400.

DODGE—TOURING CAR, PERFECT CONDItion, lots of extras; $500, cash or time. Open evenings till 10. 3415 Madison-st.

DODGE—TOURING; MECHANICALLY PERfect; good tires, but little used; $375 cash. Catalpa Garage, 5434 N. Clark-st.

DODGE—TOUR., 1919, SLIGHTLY USED; must sacrifice; leaving city. Drucker, 3745 Douglas-blvd., 2d. Phone Lawndale 3648.

DODGE—TOUR.; NEW TOP, FEND., TIRES, engine good; very reas., or will trade on late Ford sedan. 4040 W. Harrison-st.

DODGE COUPE—1920; REPAINT; DISC WIRE wheels; mechanically perfect; cash or terms. 2000 E. Lehigh-av. Calumet 2080.

DODGE—1920 SEDAN. AI COND.; NEW tires, extra wheel, 4 doors. Call Superintendent, Monroe 6400.

DODGE TOUR.—MECH. COND. O. K.; NO reas. offer refused if sold this week. 5056 Broadway. Sunnyside 374.

DODGE—TAXICAB, A1 COND.; WILL SACrifice for cash. Apply 2533 W. Division.

DODGE—1919, TOURING; LOOKS LIKE new; $525; terms. 1811 Madison. Open eve.

DODGE — TOUR., '16; MOTOR O. K.; GOOD tires; bargain. 4407 W. Madison-st.

DODGE — '20; WIRE WHEELS; CORD tires; good money. Nevada 734.

DORT—5 PASS. TOUR. CAR. RUNS PERfect; has new tires and paint like new; bargain for $550. 1512 S. Michigan-av., Victory 2230.

DORT—TOURING, 1921, CORD TIRES; RUN only 5,000 miles; like new. Brennan & Doty Auto Sales, 1216 E 63d-st. Dorchester 8.000.

DORT—USED CAR VALUES.
LOUIS GEYLER CO.,
2300 Michigan-av. Victory 7800

DORT—SEDAN; FINE COND.; GOOD TIRES. For new will sacrifice for $375 cash or best offer; leaving city. Wentworth 2314.

ELGIN 1920, $985

Light Six 5 pass., only run 4,300 miles, in absolutely first class condition, good tires, many extras. Studebaker Sales Co. of Chicago, 2030 Michigan-av.

ELGIN—5 TOUR., $475.

Late 1918; 5 pass.; overhauled, repainted. Guaranteed perfect. Terms, trade. 6232 Cottage Grove. Wentworth 3780.

ELGIN 6—1917 5 PASSENGER; FINE CONdition; good tires; new top and slip covers; bargain, $550. Call Irving 315.

ELGINS—REBUILT ARE LIKE NEW CARS; carry new car guarantee. Elgin Motor Car Corp., 2320 Michigan-av. Calumet 6420.

ELGIN—SPORT; 20; LOTS OF EXTRAS; runs perfectly; $900 cash; time or trade. 3415 Madison-st.

ELGIN—LIGHT 5 PASS. 6 CYL. WILL sacrifice for $290. MRS. MARES, 4122 Ogden-av.

ESSEX—TOURING CAR; VERY GOOD CONdition; good tires; many extras; bargain. 2344 Lincoln-av. Diversey 6477.

FORD—TOURING, 1919; EXCELLENT MEchanical condition; cash or terms 6047 Cottage Grove.

FORD — TOURING, 1918, GOOD LOOKING, good shape; must sell; $225. 4335 W. Madison.

FORD—TOURING; STARTER; EVERY CONceivable accessory; excellent condition; must sacrifice for cash. 1636 Carmen-av.

FORD—TOURING CAR, FOR SALE; GOOD mechanical condition; new tires; $100. Redzie 7024. 450 N. Monticello-av. 2d.

FORD—FOR SALE—1921 ROAD. 3 MOS. old; dem. rims, starter, 5 tires, carries special wheel; $425. 5406 Harper. Hy. 3174.

FORD—TOURING, 1920, LIKE NEW, LOTS of extras, $350, cash or time. 3415 Madison-st.

FORD TOURING — 1920; LOOKS LIKE new; mechanically perfect; $350. 1924 W. Madison.

FORD—ROADSTER IN GOOD CONDITION; price $125. Call evenings or Sunday. H. C. Schulze, 729 N. Lotus-av.

FORD—ROADSTER, NEW STARTER BLOCK with box oh back for light delivery; quick; $290. 3036 Broadway.

FORD — SPECIAL BUILT; BIG CAR, SHIFT good tires; bargain. Will trade. Take Lib. bonds. 4407 W. Madison-st.

FORD — 1920 TOURING, $325; STARTER, fully equipped; cash or terms; open eves. till 10. 2360 S. Halsted, upp. 26th.

FORD—ROADSTER, 1920, $225; STARTER block; elec. cond.; cash or terms; open eves. till 10. 2360 S. Halsted, upp. 26th.

FORD—SEDAN, 1920, BARG., $700. PERF. owner. 1154 N. Clark-st. Superior 1348.

FORD—SPEEDSTER, CLASSY; 1917 MODel bars. Call between 6 and 8 p. m., WATKINS, 1414 N. Clark-st.

FORD TOURING — GUARANTEED; good tires; bargain. Phone Austin 4417.

FORD COUPES—3, 20's; EXTRA BARGAINS. Must sell; hurry. 4407 W. Madison-st.

FORD SPEEDSTER—20; GRAY; CHEAP; must sell quick. 4407 W. Madison-st.

FORD—TAXII SPECIAL BODY, STARTER, AI job. 1736 Mich.-av. Calumet 3355.

FORD—SEDAN, 1921; FOR QUICK SALE. Terms. 72 E. 18th-st.

FORD TOURING; GOOD CONDITION, EXtras; two spares; $250. Normal 6244.

FORD—TOUR., EARLY '21, FINE CONDItion; need money. Belmont 2158.

FORD—SEDAN, 1919. STARTER AND DEmountable rims. $525. 4333 W. Madison.

FORD—TOUR., '20; STARTER; AI MECH. cond.; extras. 6314 Broadway. Shel. 1140.

FORD TAXI — EXCELLENT CONDITION. Evenings till nine. 1466 S. Michigan.

FORD—TOURING, 1920; $275. PHONE OAKLAND 9233.

FORD—SEDAN, LATE '20, AI CONDITION. 5844 S. Halsted, rear. Engle. 9777.

FORD—ROADSTER, 1921, LIKE NEW, $325; terms or trade. 6807 S. Halsted.

FORD—1918 TOUR., SLIGHTLY USED; many extras; barg.; terms. 6809 S. Halsted.

FORD—ROADSTER, 1921; STARTER; DEM. rims; $335. 6340 Dorchester-av.

FORD—1920; TOURING; GOOD COND. 5056 Broadway. Sunnyside 374.

FORD—'18, ELECTRIC BODY, $275. START. etc. BYRNE, Edgs. 8493; Wab. 9430.

FORD—ROADSTER; BEST OFFER TAKES. 1457 W. Rascher-av. Sunnyside 6184.

FORD SEDAN—1921; JUST LIKE NEW; lots of extras, 214 E. 33d.

FORD—1920, TOUR.; SELL CHEAP; DANDY cond.; $175 down. 2411 Milwaukee-av.

FORD—TOURING, $125; BARGAIN FOR Some one. 1924 W. Madison-st.

FORD—ROADSTER; 1918; BARGAIN; $200. 1924 W. Madison.

FORD—TOURING, AI CONDITION; 6 TIRES. A real buy. Ravenswood 205.

AUTOMOBILES—GASOLINE.

FORDS

2-DAY SPECIAL

CASH OR TERMS.

AT 1786 MICHIGAN-AV.

1914 Touring	$110
1919 Touring; st. block	350
1920 Touring; st. block	250
1921 Touring; starter	350
1920 Roadster	370
1920 Roadster; starter	420
1919 Coupe; starter	425
1920 Coupe; starter	475
1918 Sedan; starter	400
1920 Sedan; starter	525
1921 Sedan; starter	575
1917 Speedster	285
1918 Ton truck and body	100
1917 Ton truck chassis	115
1920 Ton truck chassis	138
1918 Model T chassis	120
100 others to select from.	

AT 2751 WEST MADISON.

Seeley 7486.

1917 Touring	$175
1920 Touring	275
1921 Touring; starter	375
1921 Sedan; equipped	610
Ton truck chassis	165
Ton truck chassis; pneu. tires	200
Light delivery; panel	150
Light delivery; open express	120

AT 6350 COTTAGE GROVE.

Fairfax 8.

1918 Touring	$245
Touring; open car	200
Roadster; needs repairs	165
1918 Roadster	225
1920 Touring; starter	325
1920 Roadster	325
1920 Sedan; starter	515
Light delivery; panel body	225

3161 N. CLARK-ST.

Graceland 6407.

1918 Ton truck; canopy top	$175
1917 Light delivery, panel body	165
1921 Ton; dem. rims	185
1920 Roadster; starter	300
1917 Roadster	150
1918 Touring	225
1920 Coupe; starter	450
1920 Sedan; starter	485

Used Car Dept. of Authorized Ford Dealers
OPEN EVE. AND SUNDAY.

FORDS

WITH A WRITTEN GUARANTEE.
CASH OR TERMS.

Why try to save $15 or $25 when purchasing an automobile? Does it pay? Before purchasing a Ford car it will pay you to visit Chicago's oldest and most dependable Ford dealers, where prestige and service counts and not the cuts of a few dollars savings in order to make a sale regardless of the condition of the car.

Bargain lists on guaranteed Fords.

SEDANS.

1921; can't be told from new; $785.
1920; dem. rims, starter; refinished; $585.
1918; a real nice car for all seasons; $450.

COUPES.

1920; dem. rims, ex. tire, wheel lock, etc.; $525.
1920; in excellent condition; a special at $483.
1920; lock, speedometer, extra tires; $465.

TOURINGS.

1921; slightly used, extras, spotlight; $400.
1920; all in good condition; $375.
1920; several tires all around; $295.
1918; motor overhauled, paint; $275.
1917; in good shape; $245.
1919; has had good care; $215.
1914; has good motor; $145.

ROADSTERS.

1921; dem. rims, starter, other extras; $385.
1920; nice, clean running Ford; $350.
1918; good condition; good tires; $235.
1917; good runner; Stromberg carburetor; $205.

TRUCKS.

1921; ton, with large ex. body; $585.
1921; ton, with full panel body; $525.
1919; ton, with canopy body; $475.
1918; ton, with open ex. body; $295.
1920; light del. with panel body, electrical starter, and dem. rims; $485.

Do not overlook the fact that all our cars have been thoroughly inspected and carry a real written guarantee.

Chicago Ford Exchange,
1450 S. Michigan-av. Calumet 88.
Open evenings and Sundays.
FORDS TO RENT BY THE WEEK, $40.

FORDS.

Owing to closing of the Michigan-av. Trust Co. we are disposing of our stock at low cost.

1921 Ford Sedan, spare tire, like new, $660.
1920 Ford Sedan, refinished, very fine, $575.
1920 Ford touring, starter, new tires, $375.
1920 Ford touring, starter, block, demountable rims, $290.
1918 Ford touring, Hassler shock absorbers, $245.
1917 Ford touring, looks very fine, $205.
1918 Ford roadster, starter and demountable rims, $265.

CASH OR TERMS.

O'ROURKE AUTO SALES CO.
1332 Michigan-av. Calumet 1806.

FORD SEDAN, $650

Late 1920, mechanically perfect; equipped with extra tire, tube, tire cover, shock absorbers, motometer, and wheel lock. Our standard 90 day guarantee goes with this car. Terms $200 cash, balance $45 a month. SOUTH SIDE AUTO SALES, 1115 E. 63d-st.

FORDS.

Excellent bargains in used Ford cars and trucks.

USED CAR DEPARTMENT.
Authorized Ford Dealers. 3161 N. Clark-st

FORD—SEDAN, 1921; A1 COND., SHOCK absorb., oversize tires, spotlight, frt. and rear bumpers, speedometer, elec. horn, spare rim, etc.; system, $645. A bargain. Cash or terms. 6903 S. State.

FORD—ROADSTER; $85; COUPE, $95; touring, $245; roadster, $215; roadster, delivery box on rear, $145; 5 chassis, $75 to $125. Call any time. 637 Cass-st., rear.

FORD TOUR 1920; CONDITION LIKE new; starter, bumper, shock absorbers, spotlight, large wheel; bargain; small down payment, bal. as you please. 6905 S State-st.

FORD—1920 RDSTR., CLOSED BOX ON all; shock absorbers, bumper, etc.; cheap for cash. 136 N. Market-st.

FORD—SPEEDSTER, PERFECT CONDItion; dem. rims, Perry lock, speedometer, clock, etc. 257 Kenilworth-av. Kenilworth.

FORD—FOR SALE—ROADSTER; PERFECT condition; cheap for spot cash. 4048 S. State-st.

FORD—SPEEDSTER; BUB BODY, START. Michigan-av.

FORD RUNABOUT—1917; OVERHAULED; good condition; price right. Ph. before 10 a. m. or evenings, Franklin, Midway 8787.

FORD — RDSTR.—'19; DEM. RIMS; TIRES very good; o. k. motor; sacrifice. 4407 W. Madison-st.

FORD—COUPE, 1921, LIKE NEW, MANY extras, perfect condition, $500, cash or time. 3415 Madison-st.

FRANKLIN.

1920 Sedan, new style hood.
1920 touring, excellent.
1919 Sedan.
Series 9A, chummy roadster.
1918 Sedan.
A slightly used **Franklin is the very best** buy you can make.
All the **cars are guaranteed, so you** take no chances.
Will demonstrate.
Used cars in trade, time payments.
GEO. MARQUETTE MOTOR SALES CO.,
5971 Ridge-av. at Clark-st.
Ph. Sheldrake 3545-3790.

Franklin-Marmon-Hupp.

North Side dealers, George Marquette Motor Sales Co., 5971 Ridge-av., at Clark. Shel drake 3545 and 3790.

FRANKLIN—9A, ALL CORD TIRES, REfinished, motor in excellent shape, many extras; this is a real bargain at $850; terms or trade. 5107 N. Clark-st. Open evenings.

FRANKLIN — ROADSTER; NEW PAINT; cord rubber; motor first class; worth $1184 Saturday afternoon and Sunday.

FRANKLIN—BROUGHAM—FOR SALE—9-B. sedan. HOPKINS, 1402 E. 63d-st.

FRANKLIN — CURRENT MODEL; EXCELlent condition; $1,700 cash. Randolph 7737. Evenings Oakland 5916.

FRANKLIN — DEM. COUPE 1921; SNAP for Dr. or small family. Spaulding 3344; cash or terms. 5006 N. Clark-st.

HANDLEY-KNIGHT.

Price is now reduced. Immediate delivery.
NORTH AVENUE MOTOR SALES CO.,
1300 N. North-av. Albany 483.

HAYNES—COUPE; A BEAUTIFUL, INclosed car with special trimmings and fittings; 5 wire wheels and many other extras; a great bargain.
4017 Sheridan-rd. Lake View 8269.

HAYNES—5 PASS. TOUR. MOTOR PERfect, seat covers, new top and other extras; bargain, $450 cash. Ph. Seeley 7497.

HAYNES — 1921, 7 PASS., LIKE NEW; very little, like new; must sell; don't miss this bargain. 1016 Ainslie.

HAYNES—MODEL 20; 4 PASS. ROADSTER, newly painted; good mechanically; bargain at $650. 1644 Addison. Wellington 5365.

HAYNES—TAXI 1921; $750.
McSHANE & HILL,
Sunnyside 6184.

HAYNES—1920 5 PASS. TOURING.

Newly painted; new tires, bumper; a real bargain. $650 cash, or terms.
2458 Michigan-av. Victory 3540.

HAYNES—TOURING, EARLY '18 FOR $675 cash. Phone Drexel 3363. 4105 Cottage Grove-av.

HAYNES—TAXI 1917; $750.
McSHANE & HILL,
2458 Michigan-av. Victory 3540.

HAYNES—TOUR. LATE 1920. LIKE NEW; cord tires; terms. 6807 S. Halsted.

AUTOMOBILES—GASOLINE.

HAYNES 47—1921

Refinished Royal blue; cord tires, 2 spotlights; condition and appearance good as new; cost $3,100 new; an exceptional bargain at $1,900.

Triangle Motors, Inc.
2229 Michigan-av. Calumet 6813.

HAYNES 47

Late 1921 Demonstrator, like new; driven only 1,500 miles; extras include spotlight, two bumpers, five good tires, Simplex jack, cutout—$2,600 for quick sale.

Triangle Motors, Inc.,
2229 Michigan-av. Calumet 6813.

Haynes 50 Demonstrator.

Run 980 miles; just like new, with equipment. At a big saving.
SIEGEL AUTO SERVICE CO.,
4017 Sheridan-rd. Lake View 3252.

HAYNES—7 PASS. LATE '20; HAS BEEN driven 8,000 miles and is perfect in every way; has had excellent care; will sacrifice this car for $1,300. If interested call Sunnyside 2132.

HAYNES—TOURING, 6 CYLINDER, 5 PASsenger; bargain; car in good condition; buy as is, $400.
THOMAS J. HAY, INC.,
2521 Mich.-av. Victory 8200.

HOLMES—1920 TOUR.; NEW PAINT JOB. Wonderful cond.; $1,400. Garfield 645.

HUDSON, 1920

Model 11-O. Roomy 4 passenger car that has had very little service and very careful handling; seen at excellent interior is upholstered with heavy broadcloth; is completely equipped with accessories; ivory door handles, lock, mirror, rain and sun visor, cowl ventilator, smoking accessories, etc. Equipment includes crossarm motometer, spring bumpers fore and aft, cord tires, etc. Price, $2,300.
BIRD-SYKES CO., 2215 Michigan-av.

HUDSON SPORT—1920.

Absolutely perfect. It will throttle down to 2 miles an hour in high, and you can't get a rattle or a jerk out of her. Upholstering is like brand new and has all new cord tires and a brand new spare tire; one on each running board. Will sell cheap; terms arranged. See it and be convinced. 5349 S. Ashland.

HUDSON SPORT.

Late model, A1 mechanical condition; refinished dark blue; red wheels; very good tires. Price low. Cash or terms.
HUDSON MOTOR CO. of ILL.
1615 S. MICHI